Home
TELEPHONE 383-4111
CLASSIFIED 386-2121

The Daily Colonist.

Vancouver Island's Leading Newspaper Since 1858

Clear, high 79
Weather Details On Page 2

No. 51 – 116th Year · VICTORIA, BRITISH COLUMBIA, TUESDAY, JULY 30, 1974 · 15 CENTS DAILY 20 CENTS SUNDAY

—AP

GREEK SYMPATHIZERS use teeth and hands to rip Turkish flag to shreds during Turks Out of Cyprus rally Sunday, sponsored by Greek-American Committee to Aid Cyprus. Rally was held near United Nations in New York, where Security Council meeting was held Sunday concerning Cyprus situation.

'Rattling of chains' in U.S.

Another supporter turns from Nixon

WASHINGTON (UPI) — The House of Representatives judiciary committee, picking up a seventh Republican who declared "the president has failed us," voted 28 to 10 Monday night that President Nixon had abused his powers and recommended for a second time he be impeached.

After just seven hours of debate, seven of the committee's 17 Republicans joined all 21 Democrats in urging Nixon be impeached by the house, tried by the senate and removed from office for misusing federal agencies in the Watergate scandal.

Representative Robert McClory of Illinois, second-ranking Republican on the 38-member panel who had opposed the first article of impeachment approved Saturday night — which accused Nixon of obstructing justice in the Watergate cover-up — switched his vote Monday night.

The other six Republicans were the same who favored impeachment Saturday night — Thomas Railsback of Illinois, Hamilton Fish Jr. of New York, Lawrence Hogan of Maryland, Caldwell Butler of Virginia, William Cohen of Maine and Harold Froehlich of Wisconsin.

Chairman Peter Rodino gavelled adjournment until this morning.

There was little jubilation, even among Nixon's political enemies. One of them put it succinctly. Representative George Danielson, California Democrat, said, "With a heavy heart and great sadness, we must vote for this article of impeachment."

Today the committee will consider at least two other articles of impeachment proposed by individual members, including a charge of contempt of congress for Nixon's defiance of committee subpoenas for 147 Watergate tapes.

The president was in the White House family quarters when he was informed of the vote. A spokesman said: "Our position is the same . . . we're confident the house will assess the facts and not vote impeachment."

Specifically, the article charged Nixon with:

- Using the Internal Revenue Service to retaliate against his enemies and help his friends,
- Authorizing illegal spying by the FBI and the Secret Service,
- Endorsing the activities of the White House "plumb-

Continued on Page 2

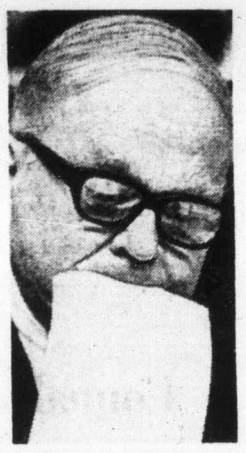

Danielson
. . . unhappy foe

Charge: more bribes, lies

WASHINGTON (UPI) — Former treasury secretary John Connally was indicted Monday on charges of accepting $10,000 in bribes to influence a 1971 increase in milk price supports, and then lying to a grand jury about it.

He was the fourth member of President Nixon's first-term cabinet to be charged with criminal conduct.

Watergate grand jury No. 2 submitted the long-rumored indictment to Chief U.S. District Judge George Hart, Jr., in a 90-second proceeding in open court.

The swashbuckling Democrat-turned-Republican from Texas promptly denied any wrongdoing. In a statement issued through his Houston law office, Connally predicted, "I will be completely vindicated of these charges."

Connally, 57, was charged with two counts of accepting bribes, one count of conspiracy to commit perjury and obstruct justice, and two counts of making false declarations before the grand jury. The charges carry a maximum penalty of 19 years in prison and $50,000 in fines.

The grand jury also indicted Connally's long-time Texas colleague, Jake Jacobsen, 54, on one count of making an

Continued on Page 2

Driver puts teeth in litter law

LAFAYETTE, Ind. (UPI) — A motorist flagged down a state trooper along an interstate freeway Monday and asked for help in locating his teeth.

The man said he was driving along eating chicken and tossing the bones out the car window when he accidentally threw out his $900 false teeth, caught on a bone.

Later, the trooper saw the man rolling up and down the highway median in a wheelchair, still hunting for the teeth.

Peace parley stalemated over Cyprus

Associated Press

The Cyprus peace talks in Geneva were stalemated again Monday night as Turkey and Greece continued to disagree over the status of the Turkish invasion forces on the Mediterranean island.

As the Geneva talks deteriorated, Greek Premier Constantine Caramanlis called for a meeting of the United Nations Security Council as well as the NATO foreign ministers council to discuss Turkey's Geneva demands.

At the United Nations in New York, Secretary-General Kurt Waldheim said the Turkish commander in Cyprus had asked for the withdrawal of UN peacekeeping forces from territory occupied by his troops. Waldheim said he took up the matter with Turkish Premier Bulent Ecevit, who said he would check back with the commander.

On Cyprus, an Associated Press correspondent reported growing conflict between the 2,300-man UN force and the Turkish troops. He said the Turks were refusing permission for UN convoys to move freely and to deliver food in the Turkish-controlled northern seaport of Kyrenia.

A convoy carrying relief supplies to 681 refugees at the Dome Hotel in Kyrenia was turned back without explanation, and a second convoy taking food to refugees in the UN-controlled town of Bellepaix in the hills above Kyrenia was stopped by the Turks. Informed sources said the Turks wanted to do their own distributing of UN supplies intended for their areas.

● Boon to Canadian recruiting, Page 2

There were complaints in Turkish areas of Cyprus that the UN troops were discriminating in their work in favor of Greek-Cypriots.

The Cyprus high commission in London said Monday that Archbishop Makarios, whose ouster as president of Cyprus started the current crisis, was expected to return to London from the United States today.

In Geneva, the foreign ministers of Greece, Turkey and Britain adjourned their sessions Monday night. Earlier in the day, they said they had reached near agreement on a "provisional solution" to the Cyprus crisis, but the Turkish cabinet in Ankara balked at accepting it.

Contents of the tentative document were not made public, but the sticking point apparently involved the Turkish invasion force on Cyprus. Delegates at Geneva said the document supported, in effect, implementation of the UN Security Council cease-fire resolution of July 22, which calls

Continued on Page 2

Office, technical staff

Accord reached in Hydro dispute

Labor Minister William King announced Monday that a tentative contract has been reached between B.C. Hydro and the 3,100-member Office and Technical Employees Union which threatened earlier this month to close all company operations.

King said in a two-paragraph statement that industrial inquiry commissioner Clive McKee reported to him Monday that both sides had come to a tentative settlement, but no details were released.

"After 11 days of intensive negotiations the parties have arrived at a potential settlement which they will recommend to their principals," King quoted the report.

The union's contract with the crown corporation expired March 31. Members threatened July 11 to picket all the corporation's offices in B.C., which would have shut its large transit operations here and in Vancouver, electricity works which supply most of the power in B.C., natural gas operations for the Lower Mainland and liquid petroleum gas operations here.

King appointed McKee the next day. Both sides agreed his recommendations would be submitted to their members.

Before McKee was appointed, Hydro general manager J. Norman Olsen said a two-year proposal by Hydro would cost the company $18 million.

He said Hydro's offer, including wages, a shorter work week and improved welfare benefits, would total about 45 per cent during the two years.

The offer included wage increases of 16 to 17.4 per cent retroactive to April 1, and an average 17-per-cent cumulative increase in the second year based on the current rate of increase in the cost of living.

The offer would also have reduced the work week to 35 hours from 37½ and increased welfare plan coverage and other benefits.

Olsen said the reduced week effective Jan. 1, 1975, would be achieved through providing 17 extra working days off a year, which together with existing statutory holidays would mean that every second week would be a four-day week.

Lawyer asks for appeal

Man's real name to reopen case

A 20-year-old Victoria man who has already spent two weeks of a four-month sentence in jail is going to the B.C. Appeal Court soon because he isn't who he said he was — and that may have affected his sentence.

Lawyer William McElmoyle, appointed by Legal Aid to represent the man who said at first he was Scott Berry, said Monday he hoped to ask an appeal court judge this week to free the man on bail pending an appeal later this year.

Police said the man gave the name Scott Berry and presented identification to back it up when he was arrested at about 2 a.m. July 16 in his residence at 268 Superior.

Officers had been called to the apartment building because of a disturbance. In Berry's residence they found four marijuana plants, a glass container filled with marijuana seeds and a small plastic bag containing marijuana.

Police gave the man a notice under the name of Scott Berry to appear that morning in Victoria Provincial Court. He went to the prisoner's box when the name was called and pleaded guilty to a charge of possession of marijuana.

Continued on Page 2

Collapsing bridge kills six

SALZBURG, Austria (Reuter) — At least six West German schoolgirls were killed, two more were missing and 14 injured seriously Monday when a bridge over a mountain gorge collapsed as they were posing for a group photograph.

The girls, aged between seven and 14, were thrown 60 feet down the gorge. They were visiting the steep Kitzloch Ravine, a popular tourist spot about 40 miles south west of Salzburg.

Another two girls were believed swept away by a mountan torrent.

Two women leading the group were seriously injured.

IWA strike over as men buy offer

KELOWNA (CP) — Work could resume today at some forest operations throughout British Columbia's Southern Interior after members of the International Woodworkers of America overwhelmingly ratified a contract offer.

Wyman Trineer, chief negotiator for the 8,000 IWA Southern Interior members, said Monday night that pickets would be lifted and "the strike is over." He said some mills could resume operations today.

Trineer said he would not release figures or percentages on the vote, but said membership acceptance was "by a good healthy majority."

Voting in the Southern Interior locals — Kelowna, Kamloops and Cranbrook — was held during the weekend. Workers went on strike Wednesday.

Continued on Page 2

Inside Today

Women take vow men say ow — Page 3

Sandwich fatal to Mama Cass —Page 19

Canoeists protest Skagit flood plan — Page 6

Muchalat Inlet giving up tyee — King Fisherman, 20

Canada intervenes in Moroz protest — Page 12

Return to living proves too much — Names in News, 16

Unity idea dying but it's not dead —Page 18

	Page
Background	5
Bridge	24
Classified	22-30
Comics	21
Crossword	25
Entertainment	15
Family	19
Finance	8, 9
King Fisherman	20
Marine Calendar	6
Names in the News	16
Provincial Court	20
Sport	10, 11, 14
Television	23

On west coast of Vancouver Island

Indians plan own logging firm

British Columbia's first major Indian logging company will be formed this year if federal and provincial governments come up with cash and timber licences.

The Ehattesaht Indian band on the west coast of Vancouver Island is applying for a $2 million grant from the Agricultural and Rural Development Authority, a federal-provincial organization, and for a 12-year timber sales licence from the provincial government. Total cost of the project is estimated at $4 million.

Alberni NDP—MLA Robert Skelly said he is confident the logging operation will be functioning before the end of summer.

"We are really looking forward to this project opening up a source of work for the Indian people and giving them the necessary organization and experience to compete for contract jobs in other coastal areas," Skelly said.

If granted, the licence would see the Ehattesaht Co-operative Enterprise Association logging some three million cubic feet of timber in the Barr Creek area near Zeballos.

The Indians have first refusal on the crown land adjoining reserves in the area.

In addition to the $2 million grant from ARDA, the Ehattesahts are seeking $200,000 in working capital from the B.C. Development Bank.

Indications are that they will be successful in all applications.

If they are, work will start on the Indian reserve lands within two weeks of approval and within nine weeks on the crown lands being applied for. The work force to be hired will total 80, with the majority local Indians.

Forestry officials said the co-operative would be required to follow normal logging rules.

"It must prepare a 12-year plan to show a logical development of the logging operation," the spokesman said. "They will be expected to show us where they will cut and where they will leave timber. And they must show us what they intend to do to preserve the ecology and to protect, wherever possible, natural beauty."

No decision has yet been made on reforesting the area as it is logged, but the forestry spokesman said such a decision would be made before the operation started.

"It will be reforested, but whether by us or them we don't know yet," he said.

The provincial forest service will administer the licence in the usual way, with the Indians paying appraised stumpage rates.

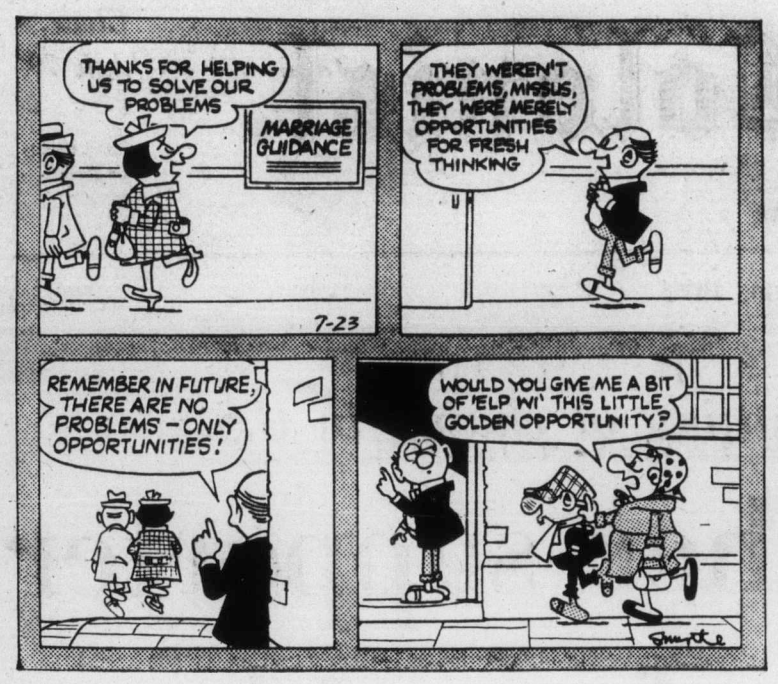

Forces see boon in Cyprus

Publicity spurs volunteers

By STEPHEN SCOTT

OTTAWA (CP) — The Canadian Forces hope the situation in Cyprus will have at least one positive result: provide a spur to flagging recruitment of infantrymen.

Like most volunteer services in the world, the forces are suffering from a continuing shortage of soldiers, and officials look to the highly complimentary publicity received by the Canadian Airborne Regiment to show youngsters there is still glamour in being a soldier.

A forces spokesman said Monday "fantastic" stories on Canadians are coming from Cyprus and indicate to the adventurous that being a soldier is still an exciting business. "You can be sitting in the sun in Alberta one day and the next be in Cyprus."

Col. Herve Legace, chief forces recruiter, said Cyprus is already helping a little.

The publicity when Canada joined the UN forces in the Middle East helped recruitment last fall, he said.

"It was after Christmas that things got bad."

Canadian infantry forces total 7,000 men, 500 under strength. Recruiters say they need 1,000 men to make up for the present shortfall and to keep up with attrition.

The problem is not unique to the Canadian forces, which number about 82,000 at present, about 8,250 of them overseas. To overcome a similar problem, the United States Army is offering those who will join the infantry an immediate $3,000 cash bonus.

Col. Legace said the forces are considering their own incentive system, although it will be nothing so lavish.

He said under one proposal infantrymen would receive faster-than-usual pay raises and in three years have the opportunity to transfer to some other "trade."

Col. Legace said young men today are seeking a trade and want advancement. Joining the forces to see the world is not the inducement is was years ago.

Which is a bit of a pity as far as recruiters are concerned, because a high percentage of forces personnel nowadays have a chance to go overseas.

Canadians can be found in many parts of the globe. There are at least a couple of forces personnel in at least 29 countries, including more than 5,000 with NATO in West Germany, 1,100 in the Middle East, 500 working or studying in the United States, almost 200 in Britain, and 90 in sunny Bermuda.

IWA strike settled

From Page 1

The one-year pact, retroactive to June 30, was worked out Thursday by negotiators for the union and the Interior Forest Labor Relations Association.

Agreement resulted from resolving two contentious issues — sawmill job category wage revisions, and non-union contractors working for forest companies.

Major contract items included a 12-per-cent across-the-board, minimum 65-cents-an-hour increase, cost-of-living allowance with first payment Jan. 15, 1975, and a dental plan.

Also included is a new vacation schedule allowing from two weeks paid holiday for union members with one to three years seniority to six weeks for those with more than 27 years.

A new overtime clause gives workers double time for all hours worked more than 12 hours in a day and for Sunday.

There are also extensive wage revisions for sawmill group workers prior to the general wage increase.

Among other improvements, the union source said, are:

- One additional paid statutory holiday — Aug. 5, B.C. Day;
- Improvements to the plywood evaluation program which will mean increased wages for plywood workers;
- Health and Welfare benefits to be increased to $125 a week for work lost due to injury or illness;
- An increase in the shift differential for the second and third shifts to 18 cents an hour;
- Establishment of a standard industry logging schedule wage scale with revisions over and above the general wage increase.

Other clauses in the contract deal primarily with equipment and tools to be supplied by the forest companies.

A spokesman for the employers' group said the wage package would raise the hourly rate for laborers to $5.10 from $4.45 under the old pact and for tradesmen to $7.50 from $6.27.

CLEARANCE
OF REINELL BOATS
CLEARANCE
OF CRUISERS, RUNABOUTS, COMMAND BRIDGES
CLEARANCE
During Summer Clearance
WORLD OF PLEASURE
Next to the Red Lion Inn

Cyprus

From Page 1

for the withdrawal of all foreign troops from Cyprus and for restoration of "the legitimacy" of the 1960 Cyprus constitution.

In Ankara, Turkish Premier Bulent Ecevit said the presence and size of the Turkish force "cannot be discussed" at the Geneva conference, and a reduction would be considered only "when the time comes."

Turkey previously had accepted a provision labelling the presence of the Turkish force on the island as temporary.

The Geneva negotiations have been touch and go since they began last Thursday. Turkey threatened Sunday to walk out at midnight, but the talks continued through the night.

Makarios said in New York the Turkish invasion of the island has dimmed prospects for peace. He accused the Turks of continuing to bring troops to the island and said the U.S. attitude toward Turkey's military intervention "should be more clear and more decisive."

There was increased pressure in Turkey for a renewal of fighting on Cyprus as an Ankara newspaper said 15 Turkish-Cypriots had been executed on the island.

Informed Turkish government sources also said a number of Ecevit's advisers were demanding military action to free 1,750 Turkish-Cypriot prisoners in the city of Limassol.

UN observer forces reported Turkish troop movements and shelling on the front lines five miles east of Kyrenia.

A UN spokesman termed the shelling evidence the Turkish forces were continuing to seek territorial gains. But other neutral sources said the shelling was only to consolidate defence positions.

These sources said both Greeks and Turks were making forays but termed this normal during a ceasefire.

The Turks have about 25,000 well-armed troops and about 200 tanks on the island. Facing them are the remnants of the 11,000-man Greek-Cypriot National Guard and 30,000 to 40,000 reservists, many armed with single-shot rifles.

About 5,000 United Nations troops have been guarding Greek-Cypriot and Turkish-Cypriot civilians trapped in territory controlled by the other side.

Firemen decline night of love

COLOGNE (Reuter) — A West German woman who promised an "ecstatic night of love," to the man who found her lost Yorkshire terrier had the dog returned Monday — by the Cologne fire department.

But the firemen refused to take the 30-year-old blonde up on her offer and accepted drinks instead, the Cologne Express reported.

The terrier, Monki, was picked up by a salesman about seven miles from the woman's home Sunday, and was turned over to the fire department.

Explaining her unusual offer, the housewife said she and her children had been so sad since the dog ran away two weeks ago that their family life had turned sour.

Her husband agreed to her reward offer, saying he preferred it to a broken marriage.

Another Republican

From Page 1

ers," including the break-in at the office of Daniel Ellsberg's psychiatrist.

Throughout the day, the committee rejected one Republican protest after another aimed at watering down the proposed five-count indictment against the president. Then, in the evening, freshman Representative William Cohen, 33, summed up the reason for his vote by citing Soviet author Alexander Solzhenitsyn's chronicle of Stalinist political repression.

"What we are really saying is that all these activities raise the faint spectre of an American Gulag Archipelago . . ." he said.

"I think that when the chief executive of a country starts to investigate private citizens who criticize his policies, or authorizes his subordinates to do such things, the rattle of the chains that would bind up our constitutional freedoms can be heard.

"And it is against this rattle that we should awake, and say 'no!' "

The abuse of powers article charged that Nixon had violated his oath of office and his constitutional duty to "take care that the laws be faithfully executed."

In addition, Nixon was charged with failing to act when he learned his aides were trying to interfere with investigations of the Watergate break-in and cover-up.

Speaker Carl Albert announced earlier Monday he already was planning on starting impeachment proceedings by the full house in mid-August, expected to last about two weeks.

If the house, as now expected, votes impeachment by the required majority of 218 members, the issue would go to the senate for trial this coming fall. A two-thirds vote of those present and voting in the senate is required for conviction and removal from office.

Before the final vote on Article II, Representative Edward Hutchinson of Michigan, its ranking Republican, conceded in a television interview that Nixon probably would be impeached by the house.

"I think the chances for the house to be actually sending a bill of impeachment to the senate . . . I think that is probably what will happen," he said.

The president's supporters on the committee failed repeatedly during the day to make any significant changes in the abuse of powers article.

Battling to the end, Nixon supporters protested the president had done no wrong.

But they were outnumbered.

McClory argued the president had failed in the "take care" provision of his oath of office — the portion of the oath which deals with taking care that the laws are faithfully executed.

Connally indicted

From Page 1

illegal payment to a public official, and named him an unindicted co-conspirator in the plot to cover up the bribe. The maximum penalty would be two years and $10,000.

The charges against both men grew out of Connally's role in Nixon's controversial 1971 decision to increase the federal price support for raw milk after the milk producers' $2 million pledge to his re-election campaign.

The grand jury accused Jacobsen of paying Connally "for official acts performed by him, to wit, his recommendations in his official capacity concerning an increase in the federal milk price support level to be fixed by the secretary of agriculture, announced on March 25, 1971."

It said the cash came from Associated Milk Producers, Inc., which Jacobsen then represented.

Watergate prosecutor Leon Jaworski last November disqualified himself from the dairy money investigation because of his long acquaintance with Jacobsen and because his law firm had handled a civil suit involving AMPI.

Connally served three terms as Texas governor. He was riding in the car with John F. Kennedy in the Dallas motorcade in 1963, and was seriously wounded by the same bullet which struck the president.

Nixon called him to Washington in 1970 to replace former treasury secretary David Kennedy, and the handsome, white-haired Connally was an eloquent sponsor of the wage-price freeze imposed in attempts to deal with Nixon's first economic crisis.

He returned to Texas after 18 months and headed "Democrats for Nixon" in the 1972 campaign.

In the spring of 1973, at the height of the developing Watergate crisis which he once called a "sordid mess," he announced his conversion to the Republican Party, and Nixon once again summoned him to Washington shortly thereafter to shore up the administration in the wake of the firings and resignations of White House staff personnel.

When he left Washington to return to his law practice a few months later, it was thought to be all but certain that he would seek the 1976 Republican presidential nomination.

Copter crash kills reservists

VALLEJO, Calif. (UPI) — Six U.S. Marine reservists were killed when their jumbo cargo helicopter disintegrated in flight and fell on a hillside along a busy freeway.

Real name case

From Page 1

Prosecutor Nicholas Lang then read a record for Scott Berry containing three convictions for drug possession between June 11, 1973, and last March 26. The first resulted in a $100 fine, the second in a $500 fine and the third in 60 days in jail.

Judge William Ostler asked the man why he persisted in narcotics use and the only reply was a shake of the head. Ostler wondered if a forestry camp might be a suitable place of detention and the man asked for a fine.

In a reference to the three previous convictions, Ostler said "it seems impossible to convey to you the laws of the land." The man said he would lose a good job and Ostler said he regretted that but "it is my duty to provide some sort of deterrent."

He sentenced the man to four months and recommended the time be spent in a forestry camp.

Later that day, legal sources said the man had disclosed after court his real name was Timothy Spencer and he was merely using the identification of Berry, who gave it to him recently.

He said he had only one previous drug-possession conviction which would mean his probable penalty, had he used his real name, would have been a fine of possibly $250.

Legal Aid was notified and the case was assigned to McElmoyle late last week. McElmoyle, who emphasized there was nothing illegal about the use of another person's identification, said he hoped to have Spencer out on bail this week pending an appeal possibly in November.

Various sources said the only similarity between Berry and Spencer is their age, 20.

CONSTITUTIONAL LOGIC
$J_1 \leq J_2 \leq J_3$
Where:
J_1 = The constitutional authority in the courts to try and convict anyone having frustrated the bombing of Southeast Asia by the government of these United States
J_2 = The constitutional authority in the government of these United States to ship bombs to be detonated over Southeast Asia, and
J_3 = The constitutional authority in the government of these United States to detonate bombs over Southeast Asia.
Inserted by—
Flying Officer Peter (Batman) Baxter, RAF (Ret.)
B.A. (Brit. Col.)
1019 Florida Street, Los Angeles, California 90017

Your good health

By G. C. THOSTESON, M.D.

Dear Dr. Thosteson: My mother who is 69 loves chocolates to such an extent that we are afraid they will do her some harm. Can they?

She is slim and it doesn't seem to add any weight at all. She also loves eggnog and we are wondering if that would hurt her. — **D. and S.**

If she were getting fat my answer would be different. But under the circumstances, my advice is to stop fretting about how much chocolate she eats or how many eggnogs.

Dear Dr. Thosteson: When a man is 74 would an ulcer on the ankle, caused by varicose veins, be likely to heal if the veins were removed? Would the presence of the ulcer make the surgery difficult? — **L. E.**

Yes, the ulcer would be likely to heal, and that may be virtually the only way to get it to heal. Presence of the ulcer should not interfere with the surgery.

10,000 moved as floods hit

NEW DELHI (UPI) — About 10,000 people have been evacuated and more were reported on the move in the three districts of Southern Kerala state which have been hit by floods, the Press Trust of India reported Saturday.

5 Inch Continuous
GUTTER baked in enamel
Takes care of itself for 20 years!
479-3232
FREE ESTIMATES
B.C. ALUMINUM
"The Name For Satisfaction"

The Weather

TUESDAY, JULY 30

Clear and warm; winds light. Monday's precipitation, nil. Sunshine, 14 hours 30 minutes. Recorded high and low at Victoria, 80 and 56. Today's forecast high and low, 79 and 54. Today's sunrise 5:45, sunset 8:55; moonrise 6:45 p.m.; moonset 2:31 a.m. Wednesday outlook: Continuing sunny and warm.

East coast of Vancouver Island — Small craft warning in effect for Georgia Strait; clear and warm; winds at times northwest 15. Monday's precipitation, nil. Recorded high and low at Nanaimo, 89 and 64. Forecast high and low, 84 and 52. Wednesday outlook: Continuing sunny and warm.

West coast of Vancouver Island — Mostly clear, a few early morning fog patches on coastal areas; winds light. Forecast high and low at Tofino, 73 and 48. Wednesday outlook: Continuing sunny.

North coast — Clear with a few cloudy periods. Highs today 60 to 65 coastal areas and upper seventies inland. Wednesday outlook: Sunny with a few cloudy periods.

Extended outlook, Thursday through Saturday — Dry and not so warm. Highs in the 90s becoming 75 to 85 along the coast and mostly in the 70s to lower 80s in the Interior. Lows in the 50s.

	Max	Min	Precip
St. Johns	69	43	—
Halifax	65	55	—
Fredericton	69	60	—
Charlottetown	71	57	—
Montreal	82	65	—
Ottawa	72	64	—
Toronto	78	63	—
North Bay	70	55	—
Thunder Bay	72	55	.02
Kenora	64	53	.01
Churchill	45	41	—
The Pas	72	53	—
Winnipeg	74	52	—
Brandon	76	46	—
Regina	78	42	—
Saskatoon	78	45	—
Prince Albert	75	41	—
North Battleford	81	47	—
Swift Current	85	41	—
Medicine Hat	93	56	—
Lethbridge	90	55	—
Calgary	84	47	—
Edmonton	75	48	—
Cranbrook	90	56	—
Castlegar	92	55	—
Penticton	89	53	—
Salmon Arm	90	53	—
Revelstoke	87	51	—
Princeton	95	48	—
Vancouver	75	61	—
Prince Rupert	59	51	—
Comox	80	55	—
Prince George	78	43	—
Kamloops	96	57	—
Dawson City	80	55	—
Whitehorse	74	48	—
Fort St. John	65	50	—
Yellowknife	61	50	.27
Inuvik	76	59	—
Seattle	86	60	—
Spokane	94	61	—
Portland	91	65	—
San Francisco	66	56	—
Los Angeles	80	66	—
Phoenix	105	87	—
Las Vegas	108	82	—
Chicago	78	65	—
Miami	88	78	—

TIDES AT VICTORIA HARBOR
(Tides listed are Pacific Standard Time)

	Time	Ht.	Time	Ht.	Time	Ht.	Time	Ht.
	H.M.	Ft.	H.M.	Ft.	H.M.	Ft.	H.M.	Ft.
30	06.40	1.8	16.45	8.0	18.20	7.9	22.20	8.4
31	07.20	1.8	17.15	7.9	19.10	7.7	23.55	8.3
1	08.00	1.7	17.45	7.7	19.50	7.4		
2	00.50	8.2	08.35	1.8	18.05	7.5	20.35	7.1
3	01.30	8.0	09.10	2.0	18.05	7.3	21.20	6.7
4	02.15	7.8	09.40	2.3	17.45	7.3	22.00	6.3
5	03.05	7.4	10.10	2.8	17.30	7.4	22.50	5.8
6	03.55	7.0	10.35	3.3	17.40	7.6	23.35	5.3
7	04.50	6.4	11.05	3.9	18.00	7.7		

TIDES AT FULFORD HARBOUR
(Tides listed are Pacific Standard Time)

	Time	Ht.	Time	Ht.	Time	Ht.	Time	Ht.
	H.M.	Ft.	H.M.	Ft.	H.M.	Ft.	H.M.	Ft.
30	00.10	9.8	08.20	2.4	16.45	10.5	21.35	9.2
31	01.05	9.7	08.55	2.4	17.25	10.6	22.15	9.1
1	01.55	9.6	09.35	2.4	17.45	10.7	22.45	8.8
2	02.40	9.6	10.10	2.4	18.25	10.6	23.20	8.5
3	03.30	9.5	10.40	2.6	18.35	10.6	23.50	8.1
4	04.35	9.3	11.15	3.0	19.00	10.6		
5	00.30	7.5	05.15	9.0	11.50	3.5	19.10	10.6
6	01.10	6.8	06.05	8.7	12.20	4.3	19.30	10.6
7	01.40	6.1	07.05	8.4	12.50	5.1	19.45	10.6

Sail from Victoria's front door right into Port Angeles
Take the downtown to downtown route. You can catch the Princess Marguerite near the Empress Hotel, drive off at Port Angeles, and be on your way to Seattle. You can also forget about the uncertainty of getting your car on the ferry, because you can reserve car space ahead of time.
Leave Downtown Victoria 1:45 p.m.
Arrive Downtown Port Angeles 3:00 p.m.
Leave Downtown Port Angeles 3:45 p.m.
Arrive Downtown Victoria 5:00 p.m.
Adult return extended day excursion (overnight) $3.25
Adult daily three-day excursion. $4.00
For reservations and information — 385-7771.
CP Rail

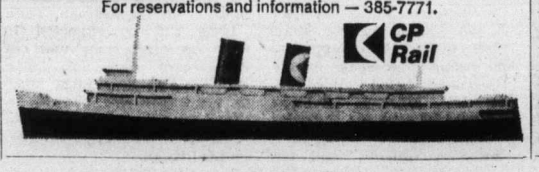

Shouldn't your whisky be Canada's Finest?
Seagram's V.O.
Made in Canada and proud of it.

Joseph E. Seagram & Sons, Limited, Waterloo, Ontario

—CP

Reach for the top

Kirby Walton of Toronto sits atop cases of rations while examining contents of one box at army cadet training camp at South River near North Bay, Ont. More than 150 cadets from Ontario are at camp learning methods of canoeing, survival in bush, ground search and rescue and mountaineering.

Canons shoot women flat

PHILADELPHIA (UPI) — Eleven women were ordained Monday as the first female priests in the history of the Episcopal church by four bishops who were threatened with dismissal for their actions.

After the three-hour ceremony before a standing-room only crowd in a North Philadelphia church, Bishop Lyman Ogilby of the Episcopal diocese of Pennsylvania, said the four bishops "violated the constitution and canons of the church."

Ogilby, who was not present at the ceremony, said the bishops could face disciplinary action "ranging from censure or suspension to deposition."

The ordination in a church near a ghetto here was performed by Rt. Rev. Robert Dewitt, former bishop of Pennsylvania, Rt. Rev. Edward Welles II, former bishop of West Missouri, Rev. Daniel Corrigan, former head of the domestic missions for the church's national executive council, and Rt. Rev. Antonio Ramos, bishop of Costa Rica.

At a news conference following the ordination, Welles said if there was no change before the next House of Bishops meeting in 1976, "I will prepare for a second wave of ordinations of women."

"I've been working for this for well over 50 years," said Rev. Jeannette Ridlon Piccard, 79, one of the newly-ordained priests. "I gave up many times. I suppose the time is right for women to become priests."

"I have felt for the priesthood since I was a little girl," said Rev. Carter Heyward, 28. "I shelved the idea because I wasn't encouraged but after seminary and 1½ years as a deacon it never occurred to me that I wouldn't become a priest. It was an uphill fight."

Another newly-ordained priest, Rev. Marie Moorefield, 30, said, "What we did here wasn't an act of disobedience, but one of obedience. I felt the Lord called me to be a chaplain."

Dewitt said, "I'm aware there is a liability of ecclesiastical discipline but I don't know what it will be. If the House of Bishops in 1976 does not regularize the ordination of women, a lot of other bishops will be doing what we did."

Lifetime job security with eleven-year pact

NEW YORK (AP) — The printers union has approved an extraordinary 11-year contract with the New York Times and The Daily News, allowing the two newspapers to move ahead unimpeded toward automated typesetting.

The printers, members of Typographical Union No. 6 of the International Typographical Union, voted 1,009 to 41 Sunday to accept the agreement reached late in May after more than a year of negotiations.

The new contract, which expires March 30, 1984, gives 1,400 regular printers and 385 full-time substitutes virtual lifetime job security with bonuses and other incentives should they choose to retire or work elsewhere.

The contract provides for a 3 per cent wage increase each March 31 and cost-of-living protection based on metropolitan-area statistics.

In return, publishers of the two newspapers will have no restrictions in introducing automated "cold type" and in determining the number of employees needed to operate it.

WORLD in BRIEF

Venezuela firms up takeovers' deadline

CARACAS (UPI) — Venezuela's foreign-owned oil industry will be nationalized within a year, President Carlos Andres Perez said Monday, reiterating his government's intentions to take over U.S. and other foreign oil companies operating here.

Perez also said that two American iron ore producers, U.S. Steel and Bethlehem Steel, would also come under state control.

"A year will not go by without Venezuela oil coming into the hands of the Venezuelans," the 51-year-old president said.

Perez said that process for nationalization was "well advanced" for both the oil and iron industries.

The Venezuelan industry, world's third largest oil exporter and chief source of U.S. oil imports, has been run by international firms such as Exxon, Shell, Gulf and Mobil for more than 50 years.

A large proportion of Canada's crude oil imports also comes from Venezuela, mainly for eastern Canada markets.

Canada leads group

CARACAS (UPI) — A group of nine nations Monday submitted a compromise proposal aimed at breaking the deadlock over territorial seas which threatens to doom the third UN Sea Law conference. The group, led by Canada, Iceland and Mexico, recommended that coastal states be given sovereign rights over fishing, deepsea mining, research and pollution control in a zone extending out 200 miles. "We're at the halfway point of this session and we have yet to agree on a single draft article," Canadian delegation head Alan Beesley said.

'Water bombs' away

WEST LINCOLN, Ont. (CP) — Two brothers and a juvenile were charged Monday with mischief causing bodily harm after "water bombs" hurled from a moving truck injured three persons and smashed several car windshields. Provincial police said youths driving a pickup truck hurled plastic bags filled with water at the windshields of cars travelling in the opposite direction In about an hour, police said, six windshields were smashed and three people sent to hospital and treated for cuts.

'Aggressive'

KENORA, Ont. (CP) — Militant Ojibwa Indians occupying Anicinabe park here have issued an ultimatum that "aggressive actions" will begin at noon Wednesday if the park is not turned over to them by that time. The Indians issued the ultimatum Monday night after what they called "a lack of progress."

Blast case

MONTREAL (CP) — A 29-year-old RCMP officer will be charged within 48 hours in connection with a bomb explosion Friday outside the house of a supermarket executive, Montreal Urban Community police said Monday.

WIN A FAMILY TRIP TO EXPO '74

Brian Holley Motors Ltd. FIAT
3319 Douglas at Cloverdale 384-1161, D.L. 2785

LEARN TO DRIVE
AND ENJOY THIS SUMMER MORE

16 TO 24 YEARS OF AGE

REGISTER NOW TO AVOID DISAPPOINTMENT

Young Drivers of Canada

A NON-PROFIT FEDERALLY CHARTERED ORGANIZATION

ENROLL NOW IN OUR SUMMER DRIVER TRAINING COURSES

NEXT CLASSES BEING
- Aug. 6, 6-9 p.m.
- Aug. 26, 6-9 p.m.
- Sept. 9, 1-4 p.m.
- Sept. 16, 6-9 p.m.

For Complete Information, Course Schedules or Brochures call . . .

- 24 Hours classroom instruction using in-class video equipment.
- 2 Hours pre-licence course information on video training.
- 10 in car, behind the wheel training sessions.
- 16 Hours of in car observation time if you wish it included.
- Y.D. Course graduates become MEMBERS OF Y.D. CLUB OF CANADA — which means involvement in car rodeos, rallies, dances.
- Top graduates from each course will receive FREE 1 HOUR AIRPLANE FLIGHT over Greater Victoria to view traffic scene.
- Your course INCLUDES use of training vehicle for Government Road Test.
- GIFT CERTIFICATES available — a gift that is good for life.
- Y.D. Course tuition fees are INCOME TAX DEDUCTABLE.
- Y.D. Graduates will get net cost of COURSE FEES REFUNDED if they or any member of family purchases a new or used vehicle from Peter Pollen Ford.

YOUNG DRIVERS OF CANADA, VICTORIA CENTRE No. 36
823 FORT ST. PHONE 382-4822

Open Daily 8:30 a.m.-9 p.m., Sat. 9 a.m.-5 p.m.

GARDEN CITY DRIVING SCHOOL IS THE LICENCED DRIVING SCHOOL FOR THE YOUNG DRIVERS OF CANADA PROGRAM FOR GREATER VICTORIA

Effective August 1, 1974

Bank of Montreal will increase the interest rate on True Savings Accounts to

9 1/4 %

Bank of Montreal has increased the interest rate paid on True Savings Accounts from 8¾% to 9¼% to encourage saving as a means of combatting inflation, and to ensure that those who do save realize a better return on their investment.
The increase, effective August 1st, will be credited semi-annually on minimum monthly balances. Open a True Savings Account at your nearest Bank of Montreal branch today — or add to your present True Savings Account — to take full advantage of this new, high interest rate.

Let's talk.

The First Canadian Bank
Bank of Montreal

The Daily Colonist.

"An Independent Newspaper . . . The Organ of No Clique or Party"

1858 — Published every morning except Monday by The Colonist Publishers Limited at 2621 Douglas Street, Victoria, B.C. Second class mail registration number 0516. All undelivered copies or any notices respecting changes of address are to be sent to the above address. Member Audit Bureau of Circulation. — 1974

RICHARD BOWER — Publisher and Editor-in-Chief

Up to Social Credit

WELL, SO MUCH for that "unity party" idea. Dr. Scott Wallace now says it is impractical. "I will take no further part in discussions about unity," he is quoted on the weekend, after hassling it out with the provincial directors of his Progressive Conservative Party.

The Oak Bay MLA who turned Tory after being elected as a Social Crediter has been a leading-light in a movement to get free enterprise members of the legislature to put party politics aside in a "team effort" to beat the socialist NDP.

It all started when it was suddenly realized that 61 per cent of the people voting in the last election wanted a free enterprise government. They lost because their vote was divided among Social Credit, Progressive Conservative and Liberal while the 39 per cent socialism vote all went to the NDP.

Scott Wallace and others have been saying the obvious: that the only way the NDP is going to be put in its rightful place is for the free enterprise parties to present a united front.

But no more; not from the Oak Bay MLA at least. Another doctor-MLA, Pat McGeer of Vancouver-Point Grey, may attempt to carry on with the unity movement although that is unlikely; he's had his turn at party leadership. He says his position favoring unity "is completely unchanged." It doesn't appear that his Liberal Party executive thinks it is important to try and talk him out of the idea as the Tory board of officers did to Scott Wallace.

Perhaps there would be greater accuracy to make that read "talk him out of talking about the idea." Scott Wallace obviously still feels the same as Pat McGeer; note his "I will take no further part in discussions about unity."

This being the case, the Oak Bay MLA is doing his party-of-the-second-choice a disservice by staying on as provincial leader. If he ever had the degree of dedication to the Tories that is needed to get them back on their feet, he no longer can be considered to have it. He should have stayed with the resignation from the leadership he announced before being coaxed into remaining with a confidence vote from the party directors who already were in desperate straits. They have all but lost their only other MLA, Saanich and the Islands' Hugh Curtis, who came out point blank a short time ago with the view that the Conservatives were finished provincially.

There is reason to agree that "no truer words have been spoke" what with the lack of party organization that has been so apparent and the lack of support that has been shown at the polls. And in speaking them, Hugh Curtis has skewered himself with what is left of the party. He has talked about joining Social Credit, which undoubtedly would welcome him. And perhaps the younger Bennett party would be willing to take Scott Wallace back into the fold.

Neither MLA has any other way to go, really, other than to drop from politics. And that would be sad. Both have put themselves in untenable positions as Progressive Conservatives. But both are true-blue free enterprisers whose experience is valuable.

And if a unity party isn't going to be formed, the only way free enterprise is going to give socialism a run in B.C. would appear to be through Social Credit which has more members in the legislature than the Conservatives and Liberals combined.

The Inner Harbor Report

NINE YEARS HAVE gone by since an overall plan for Victoria noted the need for a renewal program for the downtown Inner Harbor area. In that time there has been some progress: studies made, a few buildings renovated, the purchase by the city with senior government help of the Ocean Cement property and the removal of its buildings, and the provincial government purchase of the so-called Reid property where tall towers were once planned. And there has been controversy and dissension all along the way.

One hopes therefore that the latest step in renewing the area, the report of Rod Clack commissioned by the provincial government to present guidelines for the future of the Inner Harbor, is not a starting point for further bickering but for serious co-operation between civic and provincial authorities.

Mr. Clark, a former Victoria city planner who gets much of the credit for Centennial and Bastion Squares, and now is assistant general manager of the National Capital Commission, has high ideals for the harbor area as a "showcase" for the city and the province.

He would have Wharf Street closed between Yates Street and the Causeway so that the waterfront would not be separated from its immediate hinterland; he would have low-profile buildings stepping up from the water; he would have a landscaped waterfront promenade and further enclosed or partly enclosed galleries along the Wharf Street waterfront as alternative pedestrian walkway routes; he would have 20 per cent of the land open public space and another 20 per cent devoted to public use such as the galleries.

In his suggestion that the pedestrian should be paramount in the whole district, and that Wharf and perhaps some other streets should be closed to vehicular traffic, Mr. Clack perhaps too lightly discounts Victoria's traffic problems calling them more imaginary than real. It must be doubted that he spent much time during his visit to Victoria driving along Government or Douglas or, for that matter, trying to find a parking place near the proposed "showcase."

There, as in thecase of his opposition to any convention or conference centre in the waterfront area, city planners and aldermen may find room for argument. But most of Mr. Clack's ideas already have been recognized as good if they can be attained.

But attainment, without doubt, will depend greatly on provincial participation. And while Ald. Sam Bawlf, for one, says he has the "strongest misgivings" that the province may "interfere further in the city's planning function," there is also the question of paying the piper and calling the tune.

Mr. Clark has not directly called for a powerful capital commission, but he has suggested that the issues are too important to allow "the continued piecemeal approach to planning the provincial capital." If the city and the province cannot get together peacefully on a program, an over-riding provincial authority certainly may loom on the horizon.

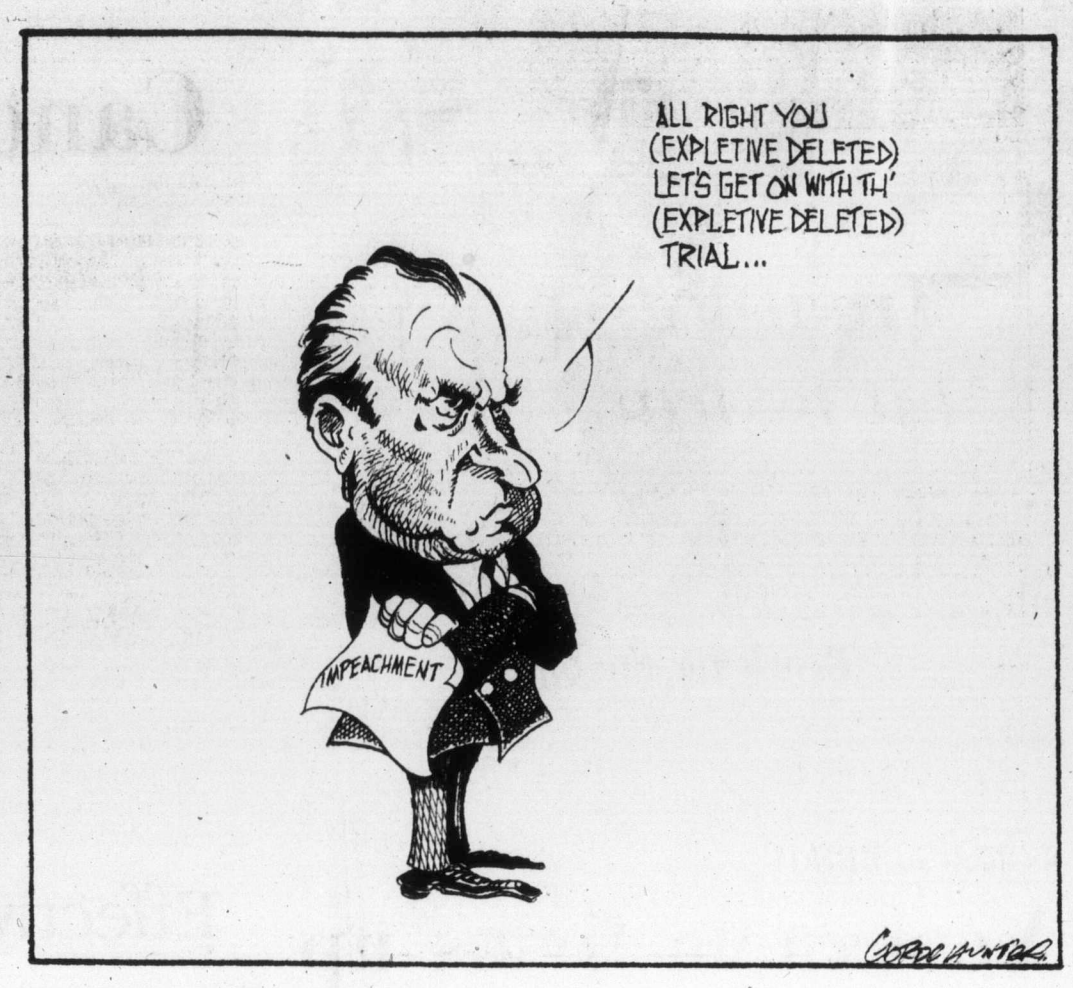

In need of re-thinking

Canada's aid program

By ROBERT CAMERON

The main purpose in driving along the north coast of Africa this spring was to study the area as a source of reasonably priced, good quality wine, to give Canadian pocketbooks a break in our LCB outlets. Based on experience in other wine-baskets of the world, I took for granted the reception would be cordial, and that a certain amount would be done to gild my impression of the land, its people, and the wines they make.

Moroccans had evidently heard about the merits of such a sales pitch. And, being a friendly people, they did a fair job. But not so the Algerians. In Algeria there's a prevalence of western fashions, less obvious poverty, and you get the impression of people on the move. But their xenophobia gets through to you very smartly. You quickly learn they are impervious to any form of co-operation that hasn't been ordained by one of the high priests in their excessively doctrinaire, socialist system. Even then, there are such abnormal, bureaucratic impediments that one hour's productive work a day becomes a major triumph.

* * *

Not surprisingly, after a week's dogged perseverance in this milieu, departure for Marseilles seemed like the occasion for a celebration. And that event would have been the end of my professional interest in Algeria were it not for a chance meeting three weeks later in London with an old North African hand.

"Say Bob," he said when I mentioned where I'd been doing my spring leg-work, "what in thunderation are you Canadians hoping to win by lending Algeria money at 3 or 4 per cent with the going price what it is these days?"

With Algerian oil selling at blackmail prices, Canada's token interest rates caught me by surprise. However, back in North America, I took time out to bring myself up to date. What I learned was that CIDA, our agency for controlling Canadian International Aid is not the sensibly directed organization many people might suppose it to be.

About 20 years ago, Canada climbed on the United Nations bandwagon when the secretary general called for a 1 per cent contribution of GNP from wealthier nations, to help developing countries. Canada's foray into this organized aid was via the multinational Colombo Plan. But since then our CIDA empire was created and it seems to have blossomed out with pretentions that make little sense for Canada.

* * *

Ask about the CIDA program and you'll get a story that's full of the "focus on man," "the quest for economic and social justice," "humanitarian support for liberation movements" (which presumably frees local money for guns and ammunition!), and plenty of executive travel to identify problems that are already well documented. Most alarming of all the propaganda is to hear that 68 per cent of CIDA's funds ($333.3 millions last year, and increasing) is dispersed and managed bilaterally in 67 countries all over the world — countries such as Algeria, Sri Lanka, Belize, Burma and Zaire (which incidentally was able to afford a $100,000 diamond as a token of affection for Mrs. Hubert Humphrey, back in 1968!).

Canada was never a colonial power like England and France, some of whose bilateral aid makes sense. On the contrary, Canada has been a great champion of multi-national operations — the Colombo Plan mentioned earlier, United Nations itself, NATO, peace-keeping, etc. No argument that bilateral programs are good political pap for sovereign-minded officials. However, you don't need the brain of an Einstein to realize that in paralleling multi-national activity, and duplicating management overhead, there's costly waste at both ends of the pipeline. Moreover, it's a bonanza for unscrupulous local operators.

Nevertheless, Dale Carnegie's call to the ambitious for "winning friends and influencing people" seems to have rubbed off on CIDA in a plethora of bilateral aid. (Neo-colonialism was how one observer aptly described it). "Algeria," we are told "is a country with a future; should really take off by 1980 at the latest, and probably be a real good trading partner if we play things right."

But anyone who believes that bilateral favors can make a good friend out of Algeria, or any other country, and give us political or economic leverage in the future, just hasn't done his homework. History is replete with benefactors getting kicked in the teeth whenever it suits a beneficiary's purpose. India's recent nuclear explosion is a sharp reminder in point. And of course Tallulah Bankhead summed up this quirk of human nature to perfection when she asked an escort on one occasion: "Why is that girl being nasty to me? I've never done anything nice for her!"

* * *

Multi-national programs (11 major ones) are of course no panacea for poverty in the world. But they do combine greater experience and wisdom than any one country alone. They can also force more reciprocal co-operation by receiving nations, as administration of the Marshall aid plan clearly demonstrated. There should be no problem insinuating Canadian talent into management of any of the several large programs. No reason why Canadian firms shouldn't feature in the pork-barrel operations either. Moreover, by exposing our firms to greater price competition than with CIDA running the whole show, they will be better oriented to win future international contracts.

Let's make it quite clear: there is an unquestionable case for Canada creaming off some tax money to help with people-problems in our "planetary society" (as Maurice Strong identified it in a recent speech). By all means, we should produce some money for bilateral action close to home — probably in the Caribbean which Canadians invade during regular periods each year. And we should always keep something in hand for rapid reaction to international disasters.

But the major portion of Canada's tax contribution should not be parcelled out to 68 countries around the world by free-wheeling dreamers (or even sound business talent) in Ottawa. It should be channeled through multi-national organizations that in principal have more leverage to encourage effective action at the receiving end.

OUR READERS' VIEWS

To be considered for publication in whole or in part, letters must be on subjects of general interest, and if signed with pen-names, must be accompanied by writer's name and address. Preference will be given to those that are brief.

The sale of smut

Ald. Passmore said recently he does not want to be a censor. It seems he has been taken in by the propaganda of the companies that make millions from the sale of smut but defend themselves in the name of freedom of the press.

Censorship is just not the issue. I am opposed to censorship, but I also object to the denial of my right to choose whether or not I shall look at the smut-pedlar's wares. If Ald. Passmore's wishes to avoid crudity or violence on television he can turn his set off, but one can no longer go to the corner store for today's paper or a loaf of bread without being leered at from the covers of magazines by naked men and women in poses that are often even more than just suggestive. Such an incursion upon one's rights is distasteful and degrading, never mind its other effects, particularly upon children.

Is there a solution to the problem short of censorship? I think so. The recent non-smokers' rights movement provides a good model, for they respect others' rights to smoke so long as one's right of breathing unpolluted air is not infringed upon. It seems to me that dirty magazines, in accordance with such a principle of human respect, could still be sold but might be kept out of sight and not paraded before everyone's eyes on the street and at the local newsstand.

Surely it is time for people who find the public flaunting of pornography objectionable to say so and tell their representatives in government they have had enough. After all, men such as Ald. Passmore are not leaders but followers, and unless we the people point the way they will only follow the leisurely drift of moral laxity and decadence.

DENNIS DANIELSON,
3255 Wetherby Rd.,
Victoria.

Weeds

I live on Plymouth Road and the back of my property borders the east bank of the Greater Victoria Water Board's reservoir.

Several weeks ago I phoned the commission and left a message with the receptionist that the weeds behind my property needed cutting. She promised to give my message to the foreman concerned. I got no action.

Some time later I phoned again and this time I was put through to the foreman. He advised me that the weeds would be taken care of when they got around to it as they had more important things to do. Several weeks went by and still no action.

Eventually I wrote to the head of the commission, Mr. R. Upward, and explained the situation. A few days later I had his reply in writing giving me much the same story as I got from the foreman. Again a few weeks went by and still no action.

As the weeds were about four feet high by this time, I spent the better part of a day cutting down part of the area closest to my property.

Apart from unsightly weeds and an apparent lack of consideration to the taxpayers, I would like to point out that the grounds around the reservoir are a disgrace to Victoria, which prides itself as one of the most lovely cities in Canada. Other cities I have lived in took pride in the appearance of their reservoirs. The tops and slopes were sodded and kept cut, trimmed and neat. Only here in Victoria will you find a reservoir which mars the beauty of the environment. If the commission cannot afford to keep the reservoir sodded and properly looked after, surely they could stone surface the slopes to prevent the weeds from growing and give the reservoir some semblance of an area which would compliment the neighborhood?

NICHOLAS PAHLEN.

Split vote

I wish politicians would make up their minds and stop being coy.

I mean the ones who "will announce their decision in a month or two." Why don't they stand up now and be counted?

There is only one party which can rid British Columbia of the socialist-communist government under which our ancient rights are being taken away one by one.

That is the Social Credit party with a solid base in the House and 20 years of achievement behind it.

"Unity Party," "Majority Movement" are only names with no organizations behind them. Don't count on them. Nor the Conservative or Liberal parties. If we split the vote three ways again as we did last time, the NDP will win. That's what happened in '72. It can happen again.

Don't wait until election time to let your friends and neighbors know where you stand.

Do it now:!

GARNETT WESTON,
4021 Shelbourne St.,
Victoria.

Pornography

Surprise and strong disapproval was indicated in one of the recent letters to the editor concerning the Salvation Army attempts to combat the growing wave of pornography.

But more surprising is the fact that the action against the demoralizing publication of so-called literature, which degrades womanhood, has not as yet been taken up by combined religious denominations, and those secular organizations which basically uphold morality standards.

The Salvation Army staff members who, through the courts or otherwise, reach out a helping hand to the sad victims of the lucrative porno swindle, deserve much credit for their earnest efforts.

G. C. POSTEMA.

I Beg to Differ

A handy excuse

By FRANK LOWE

Not too often, but sometimes I am convinced that every man should have some small ailment which, while it is not leading to anything fatal, can be used as an excuse to save him from making a fatal mistake.

Such as going fishing.

There was a time, I must admit, that this allergy I had to fishing embarrassed me. There I was, a true, red-blooded Canadian male, who didn't like to fish.

It was enough to make me suspect in any loyal group.

So for some time I developed my own excuse. My mother was widowed when I was very young, I rationalized, so unlike other growing boys I never had a father to introduce me to the joys of fishing when I was young enough and gullible enough to swallow such nonsense.

* * *

It wasn't that I was different. Instead, I was the victim of a deprived childhood.

But deep down even I couldn't buy this explanation. Memory reminded me that fathers of friends, and concerned uncles, had constantly tried to include me in their fishing trips.

Once, before I realized what I was letting myself in for, an uncle did get me into the wilderness and before I knew it I was standing on a slowly sinking raft in the midst of a sleet storm.

My uncle would occasionally pinch my cheek — was he checking for frostbite? — and say something to the effect that this was the life, wasn't it?

I didn't have the size or the guts to hit him when he made such inane statements. But after that, whenever I knew he was headed for my house, I made sure I was several miles away when he arrived.

* * *

When I grew up, however, I found my uncle wasn't odd or deranged. In fact, he represented the great majority. Everybody I knew went fishing.

At first I was flattered when these people would invite me to go with them as they hunted for trout in the great northern wilderness.

One group, in fact, had me convinced for almost a day that fishing could be fun. This was a nice bunch of guys who believed in mixing fishing with the good life.

The first night at the cabin we had exquisitely prepared martinis and wine with our barbecued steaks. If this was fishing, I thought in my innocence, I have been dead wrong.

But reality struck the next day. I was handed a batch of complicated gear, a rowboat and told to head down the lake a couple of miles where the big ones were.

* * *

The "big ones" they were talking about must have been mosquitos. I haven't felt so naked and exposed to aerial attack since being on a corvette during a bombing attack.

Then there was the sun. As the interminable day wore on I began to recall almost with warm nostalgia the sleet I had experienced during my first fishing trip.

And there were still two more days to go.

Fortunately for me, if not the victim, there was another newcomer or neophyte in the group. That night as we settled down to sleep the screens kept out the mosquitos, but not the noseeums.

Those tiny bugs came in their millions and the next morning my fellow trainee, who was undergoing his first such bout and so had not been physically prepared, looked as though he had head-to-toe mumps.

* * *

It was decided, after I had made some none-too-subtle hints, that I should drive him to civilization for treatment.

That's the way it used to be. But now I have a genuine, if not fatal, bad back. When jolly friends ask me to go on such expeditions I explain I couldn't possibly row a boat, or scramble along the shores of a bosky brook, in my condition.

So away they go, leaving me behind to head for a good restaurant where I can satisfy my craving for trout in a civilized manner.

Every dark cloud, as my mother used to tell me, does have its silver lining. Even a bad back.

Today in History

By THE CANADIAN PRESS

The Black Tom explosion on the docks of Jersey City, N.J., on July 30, 1916, killed two persons and caused losses of $40 million.

The explosion was the work of German saboteurs and the outstanding exploit of German spymaster Capt. Franz von Rintelen. He was in control of German operations in the United States in 1915-17 and was never captured.

He attacked munitions factories by causing strikes and was responsible for the sinking of many Allied munitions ships at sea with time bombs. An anti-Nazi, von Rintelen left Germany when Hitler won power and informed British and U.S. authorities of German methods and operations.

1733—The first lodge of Freemasonry opened in America, in Boston, on the authority of the Grand Lodge in England.

1871—The ferry Westfield exploded in New York harbor, killing 100 persons.

1899—Prince Otto von Bismarck, the Iron Chancellor of Germany, died.

1930—The British airship R101 flew the Atlantic.

1963—Stephen Ward was convicted on two of five charges of procuring after a sensational trial in London at the height of the Profumo scandal. He took an overdose of drugs that night and died Aug. 3.

In Cyprus

Treasures hit by war

By GERARD CASTORIADES, from Nicosia, Cyprus

The fighting between Greeks and Turks on Cyprus damaged a number of archeological treasures on this island of rich and varied historical background.

Civilizations ranging from the Phoenicians to the Turks have touched the island, as Greeks, Romans, Byzantines, crusaders and Venetians left their mark in passing. Most of the fortresses and towers, taken and retaken over the centuries by each succeeding conqueror, are still used as strongholds by the island's Greek and Turkish communities.

The antiquities department here said that the little port of Paphos on Cyprus' west coast was hardest hit in the fighting. Its 12,000 Greeks and 4,000 Turks are settled around a Venetian citadel.

In lower Paphos, rockets and mortar shells seriously damaged the Temple of Aphrodite — goddess of beauty, love and fertility — who came to land from the sea at that spot, according to legend. The port itself, founded in 294 BC and the spot where St. Paul stopped, also suffered in the fighting. A mortar shell destroyed a fine moscaic in the ruins of the Roman "Villa of Dionysos," also known as Bacchus, "the first man to have drunk wine."

In Kyrenia, the Byzantine fortress which the Venetians restored in the 16th-century sustained some damage to its rock and granite facade following the Turkish landing when Greek National Guard troops took refuge behind its walls.

A fortress atop a peak 2,100 feet up in the Pentadactylos mountains, overlooking the Turkish route from Kyrenia to Nicosia, had small portions of its walls blown out after National Guard troops launched an all-out assault on the sixth-century monument.

★ ★ ★

In Nicosia, National Guard heavy machinegun fire peppered the walls of the Greek Orthodox Monastery of Kykkos during the coup d'etat. Members of ousted President Makarios' auxiliary police had sought refugein the monastery from National Guard tanks. Unconfirmed reports said that some monks also opened fire when they learned that guard troops had set fire to Archbishop Makarios's episcopal palace.

The magnificent Crusader Abbey of St. John's, property of the Cypriot Autocephalous Church, also came under fire, but the ancient crusader cathedral of St. Sophia, finished in 1267 and located in the city's Turkish sector, apparently escaped damage.

Colonist-Los Angeles Times Service

Oil-killed lake flows directly into the sea

Sea parley delegates see pollution horror

By VALLEY RUDDICK
From Caracas

Delegates to the United Nations conference on the law of the sea did not have to go far to find the effect Venezuela's oil industry has had on its environment.

Members of the 21-country conference visited Lake Maracaibo, compliments of two oil companies who have installations on the lake.

Disgusting," said one Canadian official. "I am amazed that they have the nerve to show us this sewer."

★ ★ ★

In the areas where the lake is not black and shiny — indicative of oil slicks — it resembles a thick pea soup, green with dead algae.

The lake bed is soft, covered with six feet of muck, and 50,000 kilometres of pipeline.

BARBARA WARD

Almost half of the lake is dotted with oil rigs. There are more than 5,000 inoperative wells, their skeletons obscuring the horizon.

It is "economically unfeasible" to remove the rigs, the oil companies say, so they remain as a memorial to the world's demand for oil.

★ ★ ★

Lake Maracaibo has been killed by the thousands of barrels of oil that have been unintentionally spilled into its waters. And Lake Maracaibo flows directly into the sea.

Samples taken from every ocean of the world show a thin coating of oil, a fraction of a millimetre thick. The oil keeps a percentage of sunlight from reaching the ocean below.

More than 70 per cent of the world's oxygen supply is renewed through the biological action of plankton near the ocean's surface and on its bed.

The plankton dies when its exact quota of oxygen is not met. When it dies, so do the minute plants and animals that feed on it.

Dr. Rene van Grieken, a Belgian chemist, fears the thin film of oil also may be preventing the breaking of water bubbles that are formed due to the action of waves.

The majority of evaporation is through the breaking of these bubbles, and van Grieken looks upon recent droughts in various parts of the world as "a frightening indication that this oily film might already be interfering with the normal production of rainfall."

Meanwhile, Canada's demand for the authority to impose stricter pollution standards in sensitive zones — particularly the Arctic Ocean — is finding much scientific support.

Scientists believe that sustained exposure to oil will stain icebergs, lessening their ability to reflect sunlight. This results in more rapid melting, possibly raising the world water levels.

★ ★ ★

Further studies by scientists indicate the oil pollution problem will creep up on an unsuspecting world.

Barbara Ward writes in a publication calling for an environmentally-sound law of the sea: "There are no red lights to signal the approach of the threshold, the point of no return."

Canadian Press

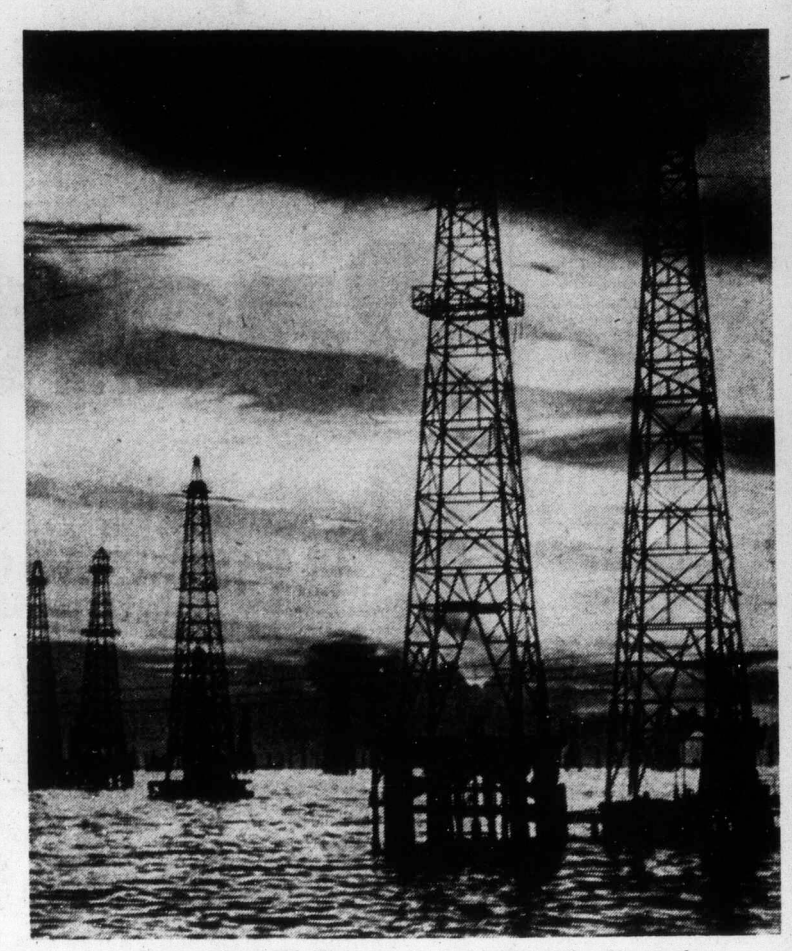

Some of the 5,000 oil towers in Lake Maracaibo, Venezuela.

BONUS FEATURE

Crabs to be laser-branded

By STEVE CLARK, from Portland, Oregon

Like cattle on the range, crabs and other crustaceans soon may be branded — not by the typical western hotiron brand but possibly by a laser beam. Researchers at Oregon State University are investigating the feasibility of marking crabs to track and study crustacean populations as they proceed through their migratory process.

"Tagging or marking crabs with plastic discs or paint has proven unsatisfactory," said Richard Stroud, research associate in veterinary medicine at OSU. "The crab, like all crustaceans, periodically sheds its shell to replace it with a larger one, a process called molting. When the shell is discarded, so is the tag or the paint mark."

By laster branding, Stroud hopes to provide a marking of an indefinite duration. The effect obtained by laser beam branding is one of damaging pigment cells in the crab and causing a discoloration — black to white — which will last through the crab's molting cycle.

The crab is caught, put in front of the laser beam and shot with an intensity of light for what Stroud said is only a microsecond. Stroud said further studies must determine what wave length is the best brander.

The preliminary experiments have been encouraging but Stroud is cautious about the future of the laser branding technique. "We need to know more about the possible side effects to the crab and about the permanence of the mark," he said.

Further into the future and development of the branding process, Stroud said the laser could be used to mark many other forms of wildlife — horses, cows, deer, whales, porpoises and animals of an African jungle environment.

UPI

Massive production could impair global economy

Russian diamonds 'world threat'

By PAUL WOHL

After years of "going it alone" in the production of diamonds, the Soviet Union has managed to surpass former No. 1 producer South Africa and is now second only to Zaire.

"The possible effects on the world economy have gigantic implications," writes Prof. E. Stuart Kirby of the University of Aston in Birmingham, England, in a book-length study on the problem.

"As possessor and producer of large stocks of gold and diamonds," the U.S.S.R. could, "if it were so minded, seriously impair the present insecure equilibrium of the world economy."

After the communists seized power in Russia in 1917, the West refused to supply them diamonds in any form. A temporary exception was made during the Second World War. After the war diamonds once again were placed on the strategic list and their export to the Soviet Union banned. It was, writes Kirby, "a serious piece of economic warfare."

After a decade of groping, large finds of diamonds were made in western Yakutia (Siberia,. By the mid-'60s Yakutian diamonds were available in sizeable quantities.

The Soviets now also turn out large quantities of synthetic diamonds. This implies technical knowledge and facilities of the highest scientific standards, including an apparatus to generate ultra-high pressures and a very advanced understanding of nuclear physics.

★ ★ ★

Artificial diamond production "has been increasing by eight to 10 per cent a year," writes Kirby. One-fifth of the diamonds are gemstones; the rest serve industrial purposes.

Without these industrial diamonds space flight would not have been possible nor could the Soviets have developed a modern navy. Diamonds are used in crystallography and nuclear physics, as well as in such down-to-earth industries as stonecutting.

The Soviets boast that it was their long-range planning that enabled them to win the battle of the diamonds. In the Soviet Union tens of thousands of geologists aided by youthful Komsomol volunteers were organized into prospecting teams and searched methodically using up-to-date survey methods.

★ ★ ★

The Soviet "drive for diamonds," spurred by the western blockade, helped to develop Siberia and especially the remote territory of the autonomous Yakut Republic, which "became the scene of frontier and pioneering efforts of the most striking kind."

The enterprise was prodigiously expensive in every economic and human respect. Soviet natural diamonds come from extremely cold and inhospitable areas. Dwellings had to be built, communications and transportation facilities developed.

★ ★ ★

To attract qualified personnel, the necessary amenities had to be furnished in the subarctic wilderness.

Equally expensive was the setting up of sophisticated modern laboratories for the production of synthetic diamonds in metropolitan cities of the European U.S.S.R.

Another factor that stimulated Soviet diamond production was the rise of a new social stratum with large cash balances which buys diamonds to ward off inflation. Diamond jewelry has become fashionable in smart circles.

★ ★ ★

Despite its newfound wealth, the Soviet Union is not likely to disrupt the world market. Its export agencies continue to co-operate with the existing monopolies. According to the International Diamond Annual of Johannesburg, the Soviet Union has behaved entirely "responsibly" in the market.

Christian Science Monitor

Deeds fail to match fine words

Australia angers China

By DAVID LAMB, from Canberra

The glitter has faded from Australia's romance with China, a nation Australia courted with starry eyes as a first step toward becoming the Sweden of the Southern hemisphere.

"With no nation," Prime Minister Gough Whitlam said in Peking last year, "is our aspiration symbolized more than it is with China, a power not only in our region but in the world . . ."

Today, although the sentiments remain the same, Whitlam would have to speak in more moderate terms. His government continues to pursue an independent foreign policy, based to no small degree on neutralism and idealism, but intimate relations with China, it has learned, must be sealed with more than smiles and handshakes.

★ ★ ★

Since coming to power in December, 1972, the labor government has opened missions or accredited diplomatic representation in no less than 21 countries in Asia, Africa, Latin America and Europe.

China was the first to be recognized. Then came East Berlin and later North Vietnam. More recently Australia has granted de facto recognition to Kuwait.

It hopes soon to begin relations with North Korea and Algeria and talks are under way for the opening of a Palestine information office in Canberra.

★ ★ ★

In spirit, at least, Australia has moved closer to the third World countries in a subtle bid to become something of a link between the small and large powers, the communist and the non-communist blocs.

But in reality, Australia can not escape the necessity of remaining tied to the United States militarily, Japan economically and Britain sentimentally.

Many political observers believe Australia's foreign policy has been more concerned with image than substance. Its foundation based on an absence of external threats for at least 15 years, is dependent on the stability of relations between the great powers.

★ ★ ★

One international relations university professor says the doctrine contains "a shallow and facile optimism about international affairs."

The professor, Hedley Bull of the Australian National University, finds much merit in the Whitlam doctrine — as well as naivete and juxtapositions — but says the desire for third-World acceptance has been taken to absurd lengths.

"We have buried the white Australia policy . . ." he said recently, "but we have not perceptibly increased the flow of non-European immigration. We have voted against South Africa and Rhodesia, as the African countries have wanted us to do, but we have not curbed our trade or our investment in South Africa . . ."

★ ★ ★

Until recently, as the foreign affairs minister, Don Willesee, points out, Australia's international outlook was based mostly on "perceptions and information it had tended to accept unquestioningly from its friends." Today Australia is far less prone to uncritical acceptance.

The rift with China that has placed at least a few cracks in this policy is apparent on several fronts.

Publicly, Peking has protested with unusual harshness about Australian reporting from China, placed more than normal restrictions on the movement of Australian correspondents there and made wild threats trying to stop the local television showing of Michelangelo Antonioni's documentary on China. The film was shown elsewhere in the world without a comparative protest from Peking.

★ ★ ★

Privately, diplomatic sources said, Peking has charged Canberra with discriminating against imports of cotton shirts and wines and failing to fulfill wheat shipments.

Angry that trade agreements have not produced the hoped-for-benefits — only 1.2 per cent of Australian imports come from China — it has said no more long-term contracts will be signed.

Despite propaganda from Canberra, Australia's trade with China actually has diminished in importance and exports are less than they were 10 years ago.

Colonist-Los Angeles Times Service

THE PICK OF Punch

Copyright 1974, Toronto Sun Syndicate

PUNCH

"I suppose if I remind you that there are still ten commandments to be strictly adhered to, moderates among you will accuse me of extremism."

make it with Gilbey's
the tall 'n frosty one

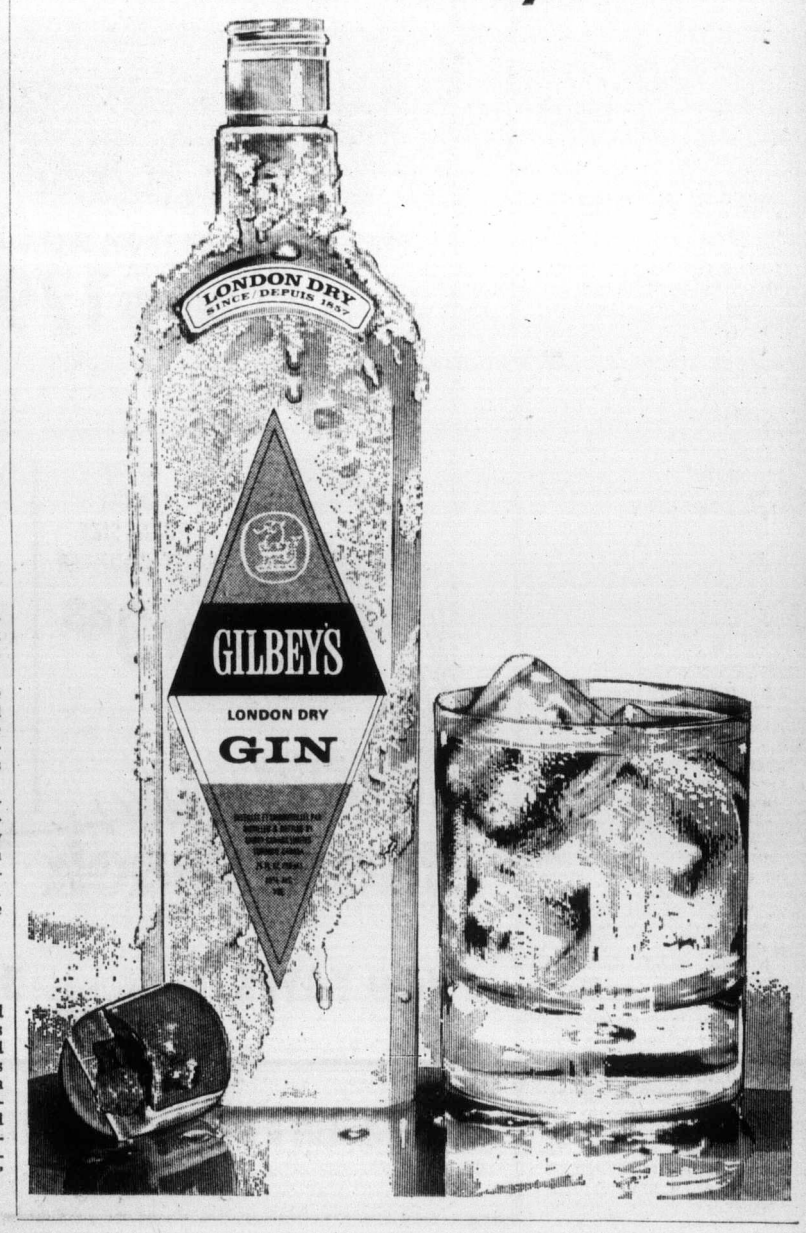

Canoeists protest Skagit flood plans

Three British Columbia cabinet ministers and members of a number of environmental groups canoed down the Skagit River Sunday to protest an American proposal to flood the river valley.

Recreation Minister Jack Radford, Resources Minister Robert Williams and Public Works Minister William Hartley joined what was called the first annual international Skagit River Canoe-in and Picnic, sponsored by Canoe Sports B.C. and other environmental groups.

Forty-three canoes traversed six miles of the fast-flowing river which, along with 5,300 acres of surrounding wilderness. would be flooded if Seattle City Light was permitted to raise the High Ross Dam.

At the beginning of the day's events, Radford dedicated 92,000 acres of land as recreational area and announced the start of construction on a 44-space campsite.

The valley is located about 100 miles east of Vancouver along the Canada-United States border.

Radford said after his trip that he hopes to see the Skagit area dedicated as a provincial park in the future.

Campsite construction would be in small units to avoid disturbing the wilderness atmosphere, he said, adding some would be walk-in sites.

Although U.S. politicians were invited, none attended. But Lowell White, supervisor of the U.S. North Cascades National Park service branch, said the U.S. interior department was on record as opposing the proposed dam, which would also flood neighboring parts of the U.S.

Dr. Patrick Goldsworthy, president of North Cascades Conservation Council, attended and said both the B.C. government and Seattle City Light are guilty of unnecessary delay in reaching an agreement to cancel a previous international agreement to flood the Skagit.

Under an agreement made in 1942 and renewed by B.C. in 1967, Seattle City Light wants to add 2,120 feet to the height o fits Ross Dam, flooding B.C. land.

Officials at the protest said Sunday they believe the dam will never be raised, but negotiations now are being conducted under the International Joint Commission.

Any settlement would involve compensation to Seattle City Light for some expenses plus an annual $32,000 rent paid to B.C.

Williams said B.C. is willing to pay compensation and "we're ready to take a more co-operative look at the question of compensation."

Outdoor fire permits

Saanich fire department officials announced Monday that all outdoor burning permits in the municipality have been cancelled except for properly screened backyard incinerators under valid permit.

The ban will continue until the current dry spell ends.

Neighbors oppose pub

A group opposed to establishment of a neighborhood pub in the Fernwood area has called a public meeting tonight to discuss the issue.

Fernwood Neighborhood Association, not to be confused with Fernwood Community Association, will hold a meeting at Orange Hall, Fernwood and Balmoral, at 7:30 p.m.

A group calling itself the Springridge Public House Committee hopes to open a neighborhood pub in the old Weston Bakeries building at Fernwood and Gladstone.

The committee launched an information campaign among local residents last week and will hold its own public meeting Aug. 6, at 8 p.m. in the Weston building.

Truant killer found again

Taku, the truant killer whale who gave federal fisheries scientists the slip last October, was sighted at the weekend near Trial Island, offshore from Oak Bay.

The bull whale was released from Pedder Bay, 12 miles west of the island, after scientists fitted him with a radio monitoring device which should have relayed signals to a following boat, pinpointing the whale's position hour by hour.

It worked for half a day, then Taku's radio went silent because, scientists surmise, he slipped behind underwater rock formations. The telemetric device should have operated for a month.

Dr. Michael Biggs of the fisheries research station at Nanaimo, said Monday they had no information on Taku's whereabouts until the sighting Saturday. He was seen among 30 to 40 killer whales.

"We're 100 per cent certain the bull sighted near Trial is Taku," he said. Positive identification was made from nicks on his dorsal fin and other markings.

Pictures takenof the whale showed no sign of the radio device, which was designed to drop off after one month.

"We had hoped to pick up the animal's whereabouts during that month, but lost him after only half a day of tracking and we were curious to know what had happened."

Biggs described the experiment as a success because the transmitter came off and there were no negative effects. Taku was "playing with a female and calf and otherwise behaving normally."

It also meant the whale stayed in this area. Little is known about the habits of the killer whale and the sighting of Taku coincided with a fisheries project designed to count their numbers along the B.C. coast. Anyone spotting them has been asked to call the Nanaimo station collect.

Researcrers will keep an eye out for Taku but there are no plans to recapture him for another try with the transmitter, Biggs said.

Radio Shack®

VHF/UHF SCANNER WITH EVERY TOP "PRO" FEATURE!

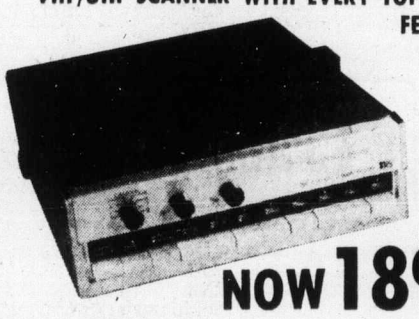

20-163

Reg. 259.95

NOW 189.95

Realistic PRO-88. Our best scanning monitor lets you catch it all, on VHF and UHF. This unit has every feature, plus front panel "selectable priority" to keep tabs on your most important channel! Monitor any 8 frequencies in either band, or in any combination of both! Covers 148-174 MHz VHF & 450-470 MHz UHF.

20-164

THE ONLY VHF MONITOR WITH BOTH TUNABLE & CRYSTAL CONTROL

Reg. 219.95 NOW 169.95

PRO-9. The first professional monitor to combine automatic scanning of 7 channels PLUS manual tuning from 148-174 MHz on its 9th channel! Skipper circuit lets you bypass locked-out channels—instantly restore them at the touch of a button. "Priority Scanning" lets you check closely on your most important channel while continuing to scan all others.

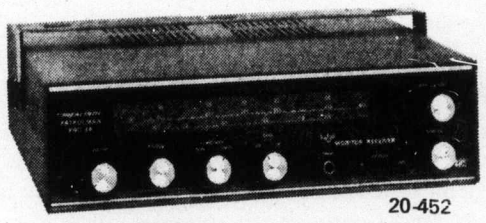

20-452

THE ONLY MONITOR YOU'LL EVER NEED!

PATROLMAN PRO-3A

Reg. 229.95 NOW 179.95

The first 3-band monitor! Covers 30-50 MHz, 152-174 MHz PLUS 450-470 MHz UHF (now in wide "metro" area use). Separate color-coded, illuminated tuning dials for VHF-Hi, VHF-Lo/UHF and TWO antenna inputs—tune two different frequencies at the flip of a switch! 8-section crystal filter.

14-887

REALISTIC'S BEST CASSETTE CARRYABOUT

OUR "MOST AUTOMATIC" PORTABLE!

Reg. 129.95 NOW 99.95

Realistic CTR-15. Besides the convenience of Memory Rewind, you get "Auto-Level" circuitry for proper-volume voice recordings, and end-of-tape "Auto-Stop" to prevent head & tape damage! Pushbutton controls for mechanical pause & fast-forward, 3-digit reset counter for precise cueing and editing.

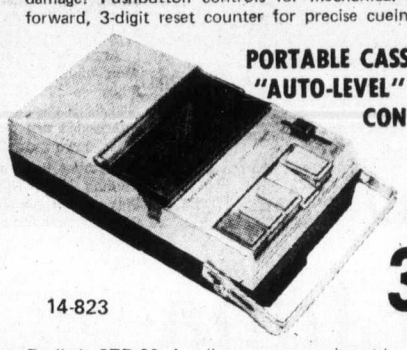

PORTABLE CASSETTE WITH "AUTO-LEVEL" & REMOTE CONTROL MIKE

NOW 35.88

14-823

Realistic CTR-26. An all-purpose recorder with sound equal to many costlier models. Auto-Level circuit automatically adjusts volume to smooth-out variations in voice during recording. Calibrated, sliding volume control. Jacks for remote mike, aux input, earphone, batteries, external power sources.

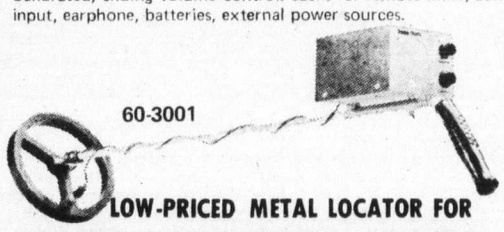

60-3001

LOW-PRICED METAL LOCATOR FOR PRACTICAL FUN AND PROFIT!

Reg. 44.95 NOW 34.88

Take it along for adventurous outings! Detects coins, lost jewelry and valuables, antiques, silver, gold, etc. — up to 6" underground. Speaker faces operator to provide accurate audible indication when approaching any metal object.

61-8000

52450

Reg. 9.95 NOW 7.88

BRIGHTEN YOUR HOME ADDRESS-O-LITE

ADDRESS-O-LITE is a totally different illuminated fixture. Your address shows against the unbreakable fireglow face. Makes your home easy to find even on the darkest night. All numerals and fasteners are provided. Takes only a few minutes to install.

28-4016

HIGH-INTENSITY TIMING LIGHT KIT

Reg. 26.95 NOW 21.88

Helps tune & adjust any engine for full power, high fuel economy. For checking ignition timing, sync. of double-breaker arms, automatic spark advance, distributor cam wear, 600-volt flashtube delivers up to 1250 flashes per minute. For 6/12 V. pos./neg. ground, 8, 6, 4 cylinders. With insulated clips, cables, spark plug adapter.

60-2104

DECISION FOOTBALL™ 6.44

Now you're the quarterback in the most exciting strategy football game ever designed. You're in the huddle . . . call the play . . . hike the football . . . and the yardage gained or lost flashes electronically on the indicator board!

PRICES IN EFFECT UNTIL AUGUST 3, 1974

63-835

4-DIGIT PALM SIZE RESET COUNTER

Reg. 5.49 NOW 3.88

Handy little gadget with 100's of uses! It's great for keeping golf scores, shopping tally, etc. Counts 0 to 9999.

68-1020

"MINI" LABEL MAKER

Reg. 1.00

NOW 65c

Hundreds of uses! Easy to operate—dial each character, squeeze handle, cut off finished label. Prints letters .150" high. Ultra-lightweight & compact—fits in pocket or purse.

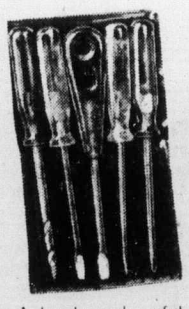

68-1003

6 PIECE MINI-TOOL SET

Reg. 1.00

NOW 59c

A handy and useful set of three screwdrivers, awl wirestripper and gimlet in handy carrying case.

FREE!

EVERY WEDNESDAY

During July and August is

BATTERY DAY

When you bring any one radio, walkie-talkie, flashlight, toy, we will replenish its batteries free. ("D", "C", "AA" 9-volt). "New Formula" series.

Radio Shack®

A DIVISION OF TANDY LEATHER CO. OF CANADA LIMITED
UNE DIVISION DE TANDY LEATHER CO. DU CANADA LIMITEE

609 YATES

Between Broad and Government
• HOURS •
Daily 9:30 to 5:30, Fri. 'til 9 p.m.

384-6411

CHARGEX

3986 Shelbourne

University Heights Shopping Centre
• HOURS •
Mon. to Fri. 10:30 to 9:00
Sat. 10:00 'til 6:00

477-9119

CHARGEX

3185 Douglas

Mayfair Shopping Centre
• HOURS •
Daily 9:30 to 5:30
Thurs. and Fri. nights 'til 9:00 p.m.

382-6221

CHARGEX

IN DUNCAN

No. 15 Duncan Mall
250 Trunk Rd.
Phone 748-2712
• HOURS •
Daily 9:30 to 5:30;
Thurs. and Fri. nights 'til 9 p.m.

What has Canada's oil industry done for you?

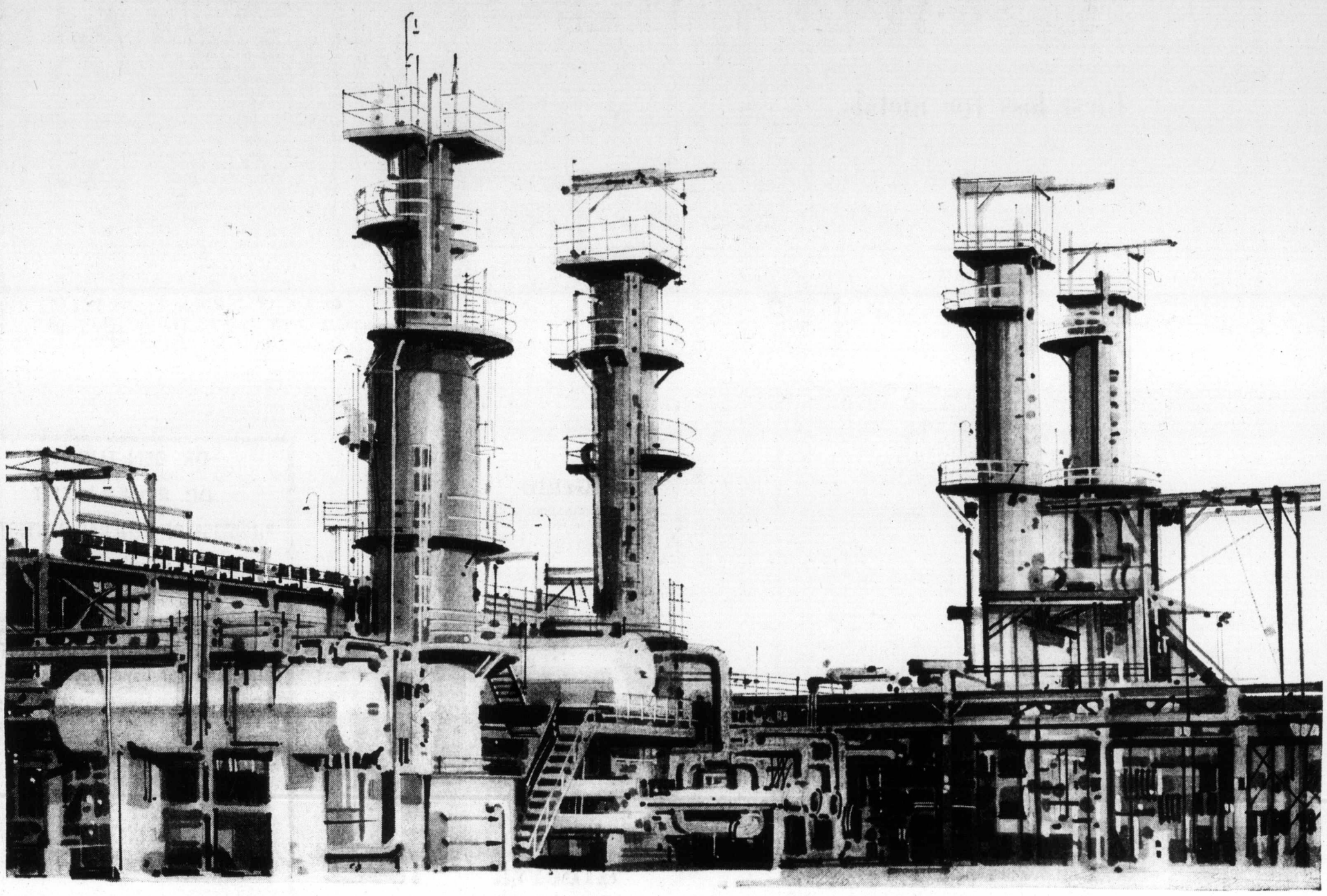

How soon everyone forgets. Not many people remember that Canada was not a major oil producer until late in the 1940's. Before then, Canada produced some crude oil, but 90% of its needs were imported.

It took a search lasting more than 20 years—and well over 100 "dry holes"—before the discovery in Alberta of a new and important oil field in 1947.

That was 27 years ago. Since then the oil industry has grown by leaps and bounds. More than 70,000 wells have been drilled in Western Canada alone. 24,000 have produced crude oil. To process this, 40 modern refineries were built, over 18,000 miles of pipe lines laid, and hundreds of millions of dollars spent for the storage terminals, tankers, trucks, rail cars and service stations needed to create a fully effective oil industry.

To serve you.

Canadians enjoy today a very significant benefit from these industry accomplishments. You are in an enviable situation with regard to crude oil production. The quantity produced in Canada equals your total needs! Canada is the only Western industrialized country so fortunate.

There are other benefits. The oil industry is a good employer. 275,000 men and women get their pay directly from the oil industry. Also, it is a good customer of other Canadian businesses—and the vast amounts spent annually on exploration and drilling equipment, ships, trucks, refining equipment and supplies of all kinds, make an important additional contribution to employment in Canada. The 35,000 service stations the industry has provided to serve you, all across Canada, is one of the best gasoline distribution systems in the world.

This amazing growth could not have been accomplished under any other system than that which we now have—private enterprise. Competition has made each member of the oil industry operate in the most efficient manner. Each company constantly improves its products and services. No other system, or form of governmental control, could have resulted in Canada achieving the enviable position of being self-sufficient.

And Tomorrow?

Yes, we must and do think and plan for the tomorrows to come. The oil industry has the will and desire and, above all, the experience to meet Canada's future petroleum energy requirements better than anyone else.

To do this requires some understanding on your part. Some sources would have you believe that "big oil" is bad—that we are "price gougers" and "rip-off" artists and that our profits are "too high".

Harsh words for responsible companies to swallow because they are simply not true. We wouldn't be in business long if we acted badly or treated you unfairly. We also wouldn't be in business long if we didn't make a profit. Clear-thinking people know that all industries, ours included, must have profit incentives sufficient to provide an adequate return on investments in order to finance developments to provide for your future needs.

We've come a long way together—and we've got a long way to go.

Texaco Canada Limited

We're working to keep your Trust.

Toronto trading

Quotations in cents unless marked $. z—Odd lot, xd—Ex-dividend, rx—Ex-rights, xw—Ex-warrants. Net change is from previous board-lot closing sale.

Stock	Sales	High	Low	Close	Net Ch'ge
Abby Glen	1600	335	335	335	
Aby Gln w	500	100	100	100	—10
Abitibi	6690	$12¼	12	12¼	
Acklands	z20	$12	12	12	
Acres Ltd	1600	$7	7	7	—⅛
Acres A pr	100	$38	38	38	—½
A.G.F.M	2100	165	160	165	
Agnico E	4330	$9½	9⅛	9⅛	
Agra Ind	510	$6⅝	6⅝	6⅝	—¼
Ahed M	1000	55	55	55	—5
Akaitcho	4800	215	210	210	+5
Albany	42000	37½	33	33	—4½
Alt East G	2200	$5¼	5	5	—¼
Alta Gas A	805	$13	12⅞	13	+⅛
Alta GE p	100	$23	23	23	
Alcan	4518	$30⅛	29⅞	30	
Alcan pr	z64	$22⅞	22⅞	22⅞	
Algo Cent	6525	$10¾	10⅝	10¾	+¼
Algoma St	5212	$27⅜	27⅛	27¼	+¼
Algon	200	435	420	435	+15
All-Can B	1400	275	275	275	—5
Alliance B	200	$6½	6½	6½	
Alpa Ind	700	$8	8	8	
Am Bonza	700	210	210	210	—10
Am Larder	2283	62	62	62	
Andres W	420	$10⅛	9⅞	10⅛	+⅛
Anglo-cn	950	$20¼	19⅞	20¼	+¼
Ang CT 4½	z50	$23½	23½	23½	
Ang CT 290	100	$30	30	30	
Ang U Dev	300	105	105	105	
Argus	z35	$18	18	18	
Args 250 p	100	$28¼	28¼	28¼	—¾
Asamera	1300	$8½	8⅜	8⅜	—⅜
Asbestos	150	$17⅞	17⅞	17⅞	
Ashland C	2700	$7½	7½	7½	
Asoc Porc	300	150	150	150	
Atco A	1510	$14⅞	14¾	14¾	—¼
Atlas Yk	1000	15	15	15	+1½
Ato Hard A	400	$12⅝	12⅝	12⅝	—⅛
Avoca M	500	55	55	55	—5
Bad Boy	700	$5g5	5⅝	5⅝	+⅛
Banister C	900	$6¼	6⅛	6⅛	+⅛
Bankeno	200	290	290	290	+10
Bank B C	z8	$21⅞	21⅞	21⅞	
Bk Mtl	11077	$15⅞	15½	15⅝	
Bank N S	6804	$35¼	35	35¼	
B Cdn Nat	z90	$17⅝	17	17	
Bary Expl	3500	53	50	50	—1
Baton B	6000	420	420	420	—10
Beavr L pr	200	$21	21	21	
Becker B p	400	325	325	325	+5
Bell Canad	5361	$43	42¾	43	
Bell A pr	z39	$42⅞	42¾	42¾	
Bell B pr	550	$43⅞	43¾	43¾	
Bell C pr	z25	$26½	26½	26½	
Beth Cop	1950	$10¾	10½	10½	—¼
Blkwod A	100	380	380	380	—10
Block Bros	1050	300	300	300	+5
Bomac	100	$5	5	5	
Bombrder	200	270	270	270	—15
Bovis Cor	275	152	152	152	—2
Bow-m pr	z10	$39	39	39	
Bow Valy	2305	$17¾	17	17⅜	—¼
BP Can	740	$13⅞	13¾	13⅞	
Bramalea	500	440	440	440	—5
Brameda	2500	43	43	43	—1
Brscn A	11648	$13¼	13⅛	13¼	+⅛
Brenda M	1100	$5½	5⅜	5⅜	—⅛
Brdg Tank	z50	$5½	5½	5½	
Brdg Tnk p	z50	$40	39½	39½	
Brinco	24300	$6¾	6¾	6¾	+⅛
BC Forest	150	$14	14	14	
BC Frest p	125	$31	31	31	+½
B Phone	205	$52⅝	52⅝	52⅝	
BCPh 4¾ p	z5	$49	49	49	
BCPh 1956	200	$51¼	51¼	51¼	+¼
BCPh 6 pr	z15	$61½	61½	61½	
BCP4 6.80	100	$19	19	19	—½
BCP 7.04 p	300	$19¾	19¾	19¾	+⅜
Broul R	2500	60	58	58	—2
Brunswk	3025	425	415	420	
Budd Auto	180	$7⅛	7⅛	7⅛	
Budd A w	115	310	310	310	—10
Bulra C	15700	205	199	200	+9
Bushnell	100	$8⅞	8⅞	8⅞	—⅛
Cad Frvw	658	$13⅞	13 5	13⅝	—⅛
Cad Frv A	z20	$17⅞	17 17	17⅞	
Cal Pow	11180	$23	23	23	+¼
Cal P 4 p	z10	$41	41	41	
Cal P 5 p	z7	$53½	53½	53½	
Cal P 5.40 p	z5	$71	71	71	
Calmor IB	3000	80	79	80	+1
Calvert	34000	22	20	22	+5½
Camfl	16150	$17	16¾	16½	+⅛
Cam Chib	1200	$6¼	6	6⅛	+½
Camp RL	1255	$43	42	42¾	+2¾
Campau A	3150	$6⅞	6⅞	6⅞	—⅛
Campau 7p	z100	$9	8¾	8¾	
Can Cem L	224	$12⅜	12⅜	12⅜	+¼
C Cem L p	638	$15⅝	15⅝	15⅝	
C Geother	500	90	90	90	
Can Malt A	1000	$27½	27½	27½	
C Pakrs C	1000	$20½	20½	20½	+¼
Can Perm	600	$16	16	16	—¼
CS Pete	3150	310	305	310	—10
CTung	5350	465	460	465	+10
Cdn Arrow	500	34	34	34	+1
C Cablesy	200	$12¾	12¾	12¾	—⅛
Cdn Cel	5250	$5¾	5½	5⅝	—⅛
C Curtis	1000	42	42	42	+1½
C Ex Gas	3250	310	300	300	—10
C Homestd	1350	415	410	410	
C Hydr	600	$6½	6⅜	6⅜	—⅜
C Imp Bank	4180	$25	24⅝	24¾	—½
C Ind Gas	1600	$7¼	7	7	—⅜
CIL	6570	$22¼	21⅞	22¼	+⅜
CIL pr	110	$45	45	45	
C Manoir	400	370	370	370	
C Marconi	100	315	315	315	+10
C Ocdental	706	$9	9	9	
CP Inve	4885	$15	14⅞	14⅞	—⅛
CP Inve pr	z10	$29⅜	29⅜	29⅜	
CP Inve w	5000	129	125	128	
CP Ltd	9600	$13¾	13⅝	13⅝	—¼
CPL A p	225	$9¼	9¼	9¼	
C Reserve	500	335	335	335	
Cdn Sup io	z58	$40⅞	40⅞	40⅞	
Cdn Tire A	886	$40¼	39½	39½	—1
C Vickers	z48	$15¾	15¾	15¾	
Falcon	1845	$40¼	38½	38½	—1½
Fed Pion	z25	$17	17	17	
Fields S	300	$14⅝	14½	14½	—¼
F City F wt	1250	400	400	400	
Foodcrp L	1000	115	115	115	
Ford Cnda	1000	$70	70	70	—4½
F Seasons	z25	$5½	5½	5½	
F Season w	z40	205	205	205	
Francana	300	$11⅞	11⅞	11⅞	+
Frobex	900	19	19	19	+½
GH Steel	2000	$8⅜	8¼	8⅜	+¼
Gaz Metr	400	$5⅜	5¼	5¼	—⅜
GMC	361	$43	42¾	42¾	—1
Genstar L	800	$18¼	18¼	18¼	
Gnstar L w	500	$5½	5½	5½	—⅛
Gnt Masct	500	87	87	87	—2
Giant Yk	2200	$20⅜	19⅞	20⅜	+1⅛
Gibraltar	1550	$7⅞	7½	7⅝	—⅛
Goldund M	500	70	70	70	
Goldray	z400	37	37	37	
Graft G	125	$28¼	28¼	28¼	
Granduc	200	210	210	210	+5
Gt Oil Sds	1525	$7⅝	7½	7½	—¼
GL Nickl	500	130	130	130	+5
GL Paper	435	$20½	20½	20½	
GL Pap w	200	$5	5	5	—⅛
Gt W Life	z50	$55¾	55¾	55¾	
G West wt	500	125	125	125	
Greb I B	100	$14⅝	14⅝	14⅝	
Green Pnt	2000	5½	5½	5½	—1½
Greyhnd C	500	55	55	55	
Greyhnd	220	$16½	16½	16½	—⅛
Guar Trst	236	$6⅜	6⅜	6⅜	+⅛
Gulf Can	2974	$29½	29	29⅛	—½
Gulfstrem	3800	42	42	42	+2
Halifax D	100	210	210	210	—15
Hardee	1000	100	100	100	
Hard Crp A	1300	$5⅝	5½	5½	—⅛
Harris JS	900	365	360	360	—10
Hawker S	1650	$6½	6¼	6¼	—⅛
M Lf Mills	z20	$23½	23½	23½	
Mrtme Ele	100	$8	8	8	
Martim A p	500	$7⅝	7½	7½	—¼
Mar T 860	1500	$9½	9⅜	9⅜	—¼
Markel F	100	325	325	325	+20
Martin	5534	35	33	35	+2
Mass Fer	5910	$16⅝	16¼	16⅝	—¼
Matchan	500	15	14½	14½	+1
Mattgmi	1100	$14¼	13¾	13¾	—½
Mc Adam	8500	37	37	37	+1
McGraw H	400	385	380	380	+10
Mc Intyre	600	$32½	31¾	31¾	—¼
McLaghln	100	$13⅝	13⅝	13⅝	+⅛
Melchers	100	325	325	325	
Melton R E	500	300	300	300	—5
Ment	11500	205	200	205	+5
MEPC	10	$7¾	7¾	7¾	—¼
MEPC p	10	17¼	17¼	17¼	
Mercantil	820	$16¾	16½	16½	—¼
Merland E	400	165	165	165	+5
Meta Uran	2000	15	15	15	+1
Met Trust	z25	$18	18	18	
MICC	200	$10¼	10¼	10¼	+⅛
MICC r	5484	6	6	6	
Microsyst	3389	$5⅜	5	5¼	+⅛
Micrsys w	1000	300	300	300	
Midcon	500	72	72	72	
Midrim	1000	16½	16½	16½	+1½
Milt Group	4700	175	175	175	—30
Mindamr	1600	160	155	155	—10
Molson A	3515	$20½	20¼	20¼	—½
Molson B	800	$19¾	19½	19½	—½
Mon Inv	100	$7½	7½	7½	
Moore	1985	$50¼	50	50⅛	—¼
MTS Inter	1500	39	36	39	+3
Multi	18000	2	54	62	+9
Multi Acc	300	425	425	425	
Murphy	400	$6¾	6¾	6¾	
Nabrs Dlg	300	$15¼	15¼	15¼	—¼
NaChrs I	3100	$6¼	6¼	6¼	
Nat Drug	400	$5⅞	5¾	5⅞	+⅜
Nat Pete	5000	26½	25	25	—1
Nat Sea A	1100	$10⅜	10¼	10¼	—⅛
Nat Trust	z29	$14	14	14	
NBU Mine	2800	385	370	370	—10
Neonex	2100	185	183	185	+1
New Ath	1000	32	32	32	—2
NB Tel	z26	$12¼	12¼	12¼	
N Cal	20000	25	24	25	+2
N Goldvue	6500	12	11½	12	+½
N Kel	15600	32½	29	32	+2
N Provid D	500	25	25	25	
NYok Oil	3500	57	57	57	
Nfld LP	400	$11	11	11	+¼
Noble M	1000	50	48	50	+2
Noma Ind	600	$5¾	5¾	5¾	
Noranda A	3385	$40⅜	40	40¼	—⅛
NC Oils	560	345	340	340	—10
Nor Ctl G	4900	$10⅛	10	10⅛	
Nor Ctl B p	z50	$19¾	19¾	19¾	
Nor Ct 150 p	100	$19⅝	19⅝	19⅝	
Nor Ctl w	550	250	250	250	
Nor Elect	1035	$23⅝	23⅝	23⅝	—⅛
Northgat	2700	$6	6	6	—¼
NS Savngs	100	$14¾	14¾	14¾	—¼
Nowsco W	500	$7¼	7¼	7¼	+¼
NRD Min	3000	40	40	40	
NSI Mark	2500	90	80	80	—11
Nlma	13200	130	125	130	+11
Numac	850	$12⅝	12⅜	12⅜	—⅝
Nu-Wst A	650	$6	5⅞	5⅞	—⅛
Oakwood P	400	130	.30	130	+1
Obrien	12725	72	67	72	+7
Ocdentl Pt	900	$9½	9½	9½	—⅛
Ocelot Ind	300	440	425	425	—25
Oil Patch	z50	190	190	190	
Orchan	1500	420	415	415	—5
OSF Ind	710	$5⅜	5	5⅜	
Oshawa A	530	$5½	5½	5½	—⅛
Oshawa w	1000	32	32	32	+2
Pac Coper	4500	80	65	80	+20
Pac Pete	3400	$21	20¼	20¼	—¾
Pac WA A p	z85	$31	30½	30½	
Page Pet	300	185	185	185	
Pmour	11300	$15½	15⅛	15¼	+¼
Pancana I	1500	110	102	110	+7
PanCdn P	230	$10	10	10	
Pan Centr	133	175	175	175	+5
Pan Ocean	5650	$11⅝	10¾	11⅛	—¼
Patino N V	400	$20	20	20	
Penningtn	z85	$9	9	9	
PDept S	11069	$5	5	5	—⅛
P Jewl	200	$5½	5½	5½	—¼
Petrofina	500	$19½	19½	19½	—⅜
Peyto Oils	1260	$5¼	5	5	+5
Pick C	13700	90	83	90	+4
Pine Point	910	$31¾	31½	31½	—½
Pinnacle P	1000	33	33	33	—½
Pitt Eng C	300	$10	9⅞	10	
Placer	6634	$19	18¾	19	—⅜
Pominex	2000	55	52	52	—3
Pow Corp	2725	$11½	11⅜	11½	
Pow Crp pr	z95	$25¾	25½	25½	
Prado Exp	400	205	190	190	—15
Precamb	3600	115	112	112	—3
Prem Iron	100	150	150	150	
Preston	400	$13¾	13½	13¾	+¼
Price Co	100	$13⅝	13⅝	13⅝	—⅜
Puma P w	500	22	22	22	—5
Pure Silv	5400	220	210	220	+15
Pursides	2100	190	180	189	—1
Q Brdcast	500	400	380	400	+5
QCI Ind	500	85	85	85	+4
QCI Ind A	500	70	70	70	—5
Q Matta	12500	60	55	60	+6
Que Turg	7600	$7½	7⅛	7½	+⅜
Que Tel	100	$16¼	16¼	16¼	—¼
Ranger	1920	$22½	21⅛	21⅝	—1⅜
Rnk Org A	400	410	405	405	—5
Rayrock	1200	115	115	115	+3
Readers D	500	$11¼	11¼	11¼	—¼
Realty A	500	335	330	330	—10
Reed Osir A	235	$7	6⅞	6⅞	—⅛
Reichhold	200	$25	25	25	
Repub Res	2000	56	56	56	
Revnu Prp	5520	127	121	127	+2
Rio Algom	2405	$29	28¾	28¾	
Ripley Int	100	310	310	310	—10
R Little	2960	250	240	240	+10
Rolland	300	$9½	9½	9½	—¼
Roman	1000	$10½	10¼	10¼	—⅛
Ronald Fd	100	$18¼	18¼	18¼	—⅛
Rothm A p	z45	$73	72	72	
Rothm 2p	100	$14½	14½	14½	
Royal Bnk	2070	$31⅛	30¾	30⅞	—¼
Royal Tr A	785	$21⅞	21¾	21¾	—⅛
Russel A	1850	$19⅜	19	19	
Russl H p	z75	$76	76	76	
StL Corp p	z90	$64	64	64	
Satellite	4100	5	5	5	
Schneid b p	1000	$9	9	9	
Scot York	650	180	180	180	—5
Scot Lasal	100	130	130	130	
Scotts	100	$6⅜	6¼	6¼	—¼
Selkirk A	200	$12½	12½	12½	—¼
Shaw Pipe	100	$5½	5½	5½	
Shell Can	4475	$15⅛	14	14⅛	—1
Sherritt	6700	$9⅛	8⅝	9	
Siebens	1360	$11¼	10¾	10¾	—¾
Sifton Pro	100	$6½	6½	6½	—¼
Sigma	300	$36⅜	36⅜	36¼	—¼
Silvmq	8000	33	31	31	
Simpsons	7831	$7⅞	7¾	7¾	—¼
Simpson S	864	$11¼	10⅞	11	—¼
Skyline H	2300	310	300	300	—10
Slater Stl	100	$11¼	11¼	11¼	—¼
Slater 6 pr	z25	$14¾	14¾	14¾	
Slat W Can	5066	485	475	475	
Sogepet	2200	285	280	280	—5
Spar Aero	300	245	241	245	+4
Stand nd	1100	$8	8	8	
Stelco A	2133	$31¼	30⅞	30⅞	—⅜
Steep R	12475	141	138	138	—6
Stinbg pr	z25	$66¼	66¼	66¼	
Steintron	4000	$6¼	6	6	—½
Strathrn A	200	140	140	140	
Sud Cont	2400	92	89	89	
Sullian	2500	270	270	270	
Sundale O	1500	$6¼	6	6	—¼
Surpass C	z50	05	5	95	
9Systems D	z10	$5⅝	5⅝	5⅝	
Teck Cor A	400	350	350	350	
Teck Cor B	816	305	300	300	+5
Tele Cap A	1300	$5¾	5¾	5¾	—¼
Texaco	930	$38	37¾	38	—⅛
Texasglf	5555	$28¼	27¾	27¾	—⅞
Texore	7500	17	16	16	—1
TNes A	33432	$11	10⅝	10⅝	—⅜
Thom N pr	100	$40	40	40	—½
Tombill	z100	92	92	92	
Tormex M	2000	180	180	180	
Toromont	400	275	275	275	—5
Tor Dm Bk	2545	$35½	35¼	35¼	—⅛
Total Pet	3950	$7⅞	7⅝	7⅞	+⅛
Total P A p	100	$15½	15½	15½	—¼
Traders A	450	$10½	10⅜	10⅜	—¼
Trader B p	100	$22	22	22	
Trnsair	100	165	165	165	+5
TrCan PL	5434	$10½	10¼	10¼	—¼
TrCan B pr	690	$31½	31	31	—¼
TrCan C pr	z35	$35½	34½	34½	
TrCan PL w	1350	104	101	104	—6
Tr Can Res	5100	90	88	88	—3
Trans Mt	3307	$14	14	14	
Travlway	100	$6⅛	6⅛	6⅛	
Tribag	z75	34½	33½	33½	
Trimac	1000	4355	435	435	—5
Trizec Crp	120	19	19	19	
Trizec w	800	47	47	47	
Ulster Pet	z100	94	94	04	
Ultramar	1500	400	400	400	
Unican S	100	240	240	240	
Un Ac 1p	z70	$42	42	43	
Un Carbid	z45	$19⅝	19⅝	19⅝	
Un Gas	3675	$8	7⅞	8	
UGas A pr	z20	$29¼	29¼	29¼	
U Mining	4000	44	42	44	+3
U Asbesto	1727	240	235	240	+10
U Canso	9925	$12½	11¾	11¾	—⅞
U Keno	1000	$10⅞	10⅞	10⅞	+½
USiscoe	3512	475	465	470	
Un Tire	1000	275	260	260	—5
Un Trust	100	$5⅝	5⅝	5⅝	—⅛
Univr Gas	500	240	240	240	—10
Upp Can	3400	245	237	239	+3
Van Der	250	$6⅛	6⅛	6⅛	
Van Ness	2200	250	250	250	
Vencap	400	165	165	165	
Venpower	500	61	61	61	
Versati A	100	$5⅝	5⅝	5⅝	—⅛
Vespar	1000	10	10	10	—1
Vestgron	300	$13	13	13	—½
Voyagr P	200	$5¼	5¼	5¼	—⅛
Walk GW A	1850	$43¾	43⅝	43¾	—⅛
Weld wod	800	$10¼	10⅛	10⅛	—⅛
Wcoast Pt	400	355	350	350	
Westcost	710	$19⅜	19⅜	19⅜	—¼
Wcoast w	1150	270	255	255	—5
Westeel	1000	$21⅝	21½	21⅝	—⅜
W Bcas C p	250	$23	23	23	—2½
WDecalta	5894	$6¼	6	6⅛	—⅛
Wet Mine	6050	260	250	250	—7
Westfield	2500	100	95	95	—4
Westnhse	300	$17½	17¼	17½	+¼
Weston	3600	$24½	24¼	24⅜	—¼
Whithorse	1200	325	325	325	—5
White Pas	200	$6⅞	6⅞	6⅞	—⅛
White P A	z52	$19	19	19	
Whonok A	600	$5⅛	5⅛	5⅛	—¼
Wilco	7500	16	15½	16	+½
Wiroy	17382	210	195	200	+2
Winco S	300	$6	6	6	+¼
Windfall	1000	17	17	17	+1
Woodwd A	200	$21¾	21¾	21¾	+⅜
Wr Harg	7700	270	255	270	+20
Yukon C	2000	130	127	127	+7
Zellers	600	$7	7½	7½	—⅜
Zenmac	1000	7½	7½	7½	
Trust Units					
BBC R un	1450	$11¼	11	11	—⅛
BBC R wt	1000	130	130	130	—10
BM-Rt un	1100	$11¾	11⅜	11⅜	—¼
BM-RT wt	4420	147	140	140	—2
C Perm un	300	$8⅞	8⅞	8⅞	
Heitman u	490	$7½	7½	7½	+⅛
Heitman w	z260	76	65	68	
TD Rlt un	345	$22⅝	22½	22½	—⅛
TD Relt w	4825	255	250	250	

Stock	Sales	High	Low	Close	Net Ch'ge
Canbra	200	275	275	275	—5
Caron 6 pr	z10	$91¼	91¼	91¼	
Capit Div	2850	40	38	38	—3
Cara	500	$5⅞	5⅞	5⅞	
Carl OK	4032	233	230	230	—5
Carl O KA p	100	$18⅝	18⅝	18⅝	—⅛
Carl OK B p	100	$21½	21½	21½	+½
Cassiar	z50	$7¼	7¼	7¼	
Cassidy L	200	450	450	450	
Celanese	z50	$6	6	6	
Cti Fund A	300	$11	11	11	+⅜
Cent Pat	1050	115	115	115	+4
Chemaloy	6800	245	235	238	—3
Chestrvile	6000	16	16	16	
Chib Kay	9500	22	20	22	+2
Chib M	3500	45	42	42	—3
Chieftan D	1230	$6¾	6½	6¾	+¼
Chim	10050	130	125	130	+7
Chrysler	1255	$15	14⅝	15	+⅜
CHUM	403	$6½	1½	6½	+⅛
CHUM B	4300	$8	8	8	
Coch W	14117	175	170	173	+8
Coin Lake	4000	21	21	21	
Coles Book	200	$5⅞	5⅞	5⅞	—⅛
Comb Met	500	10	10	10	
Cominco	2750	$29⅜	29⅜	29⅜	
Com Cap	375	195	185	185	—10
C Holiday I	460	$5¾	5⅝	5⅝	—⅜
CHins A p	245	$23½	23½	23½	
Conduit A	1000	425	425	425	+20
Coniagas	4100	205	190	205	+15
Con Bath	705	$28¼	28	28¼	+¼
Con Bath p	308	$16¼	16¼	16¼	—¼
Con Bath w	3100	86	85	86	+1
C Bath 68 w	500	$14⅝	13⅞	14⅛	—⅛
Con Bldg	2100	265	260	260	—5
Con Fardy	z100	79	79	79	
C Durham	500	74	74	74	
C Marben	1500	62	62	62	
C Morisn	800	164	159	159	—1
Con Nichol	5000	11½	11½	11½	+1½
Cons Pipe	100	285	285	285	
C Prof	27700	95	81	87	+6
C Rambler	2100	295	292	292	—6
Con Ttxtle	200	310	310	310	
C West P	z10	84	84	84	
Con Distrb	3100	$8½	8⅛	8⅛	
Cons Gas	2808	$14¼	14	14	
Con Gas B	z50	$65	65	65	
Con Glass	100	$8¾	8¾	8¾	
Conwest	400	470	465	470	—5
Cop Fields	z13	110	110	110	
Corby vt	100	$18⅜	18⅜	18⅜	—¼
Corby B	z30	$16¾	16¾	16¾	
Cornat Ind	2980	485	475	485	+5
Cosek	10400	210	200	205	+10
Costin R w	130	240	240	240	—20
Craigmt	300	490	490	490	+20
Crain R L	650	$10½	10½	10½	
Cstland	7000	23	23	23	+1
C Zelrba A	z25	$18½	18½	18½	
Crush Intl	z50	$7⅝	7⅝	7⅝	
Cuvier M	1400	133	126	126	—4
Dalmy A	200	$5	5	5	—⅛
Decca R	2000	320	300	310	+20
Deltan Ltd	700	$6	5½	6	
Denison	4280	$44½	43½	43½	—½
Dicken	15300	$10⅛	9⅞	10⅛	+¼
Discovry	3500	220	220	220	+5
Distl Seag	365	$34	33⅝	33⅝	—⅝
Dome	1785	$59¾	59	59	+1
Dome Pete	2520	$28⅜	27¾	28	—⅝
D Bridge	755	$43½	43	43	—½
D Explor	3000	39	35	35	—1
Dofasco	2260	$31	30½	30½	—½
Dom Store	3675	$15¼	15¼	15¼	+⅛
D Textie	270	$10½	10¼	10½	—⅛
Domtar	1510	$25½	25⅜	25½	—⅜
Domtar pr	50	$13¼	13¼	13¼	—⅛
Dunde Pal	5833	40	35	48	+5
Dunrale	3000	20	20	20	
Du Pont	100	$30½	30½	30½	
Dylex L A	600	$5¾	5⅝	5¾	+⅛
Dynasty	2800	$9¼	9	9⅛	—⅛
E Mal	19599	$6⅝	6⅜	6½	+¼
East Sull	1200	275	270	275	+8
E-L Fin	z50	460	460	460	
Electro A	525	$6⅝	6⅝	6⅝	
Electro K	1000	100	00	100	—5
Emco	29240	$7¾	7½	7½	—⅛
Exquisite	500	175	175	175	
Extndcar	400	$5	5	5	
Fairview	110	$13½	13½	13½	+⅛
Falco C	10585	$11⅞	11	11¾	—⅛
Hawker pr	100	$60	60	60	
Hayes D A	870	$6⅛	6	6	—¼
Holinger A	z50	$28⅝	27⅞	27⅞	
Homco Ind	300	380	380	380	+10
Home A	902	$38¾	37¾	37¾	—1¼
Home B	300	$36	36	36	—½
Horne Pit	100	300	300	300	—5
H Bramor	100	390	390	390	
Houston O	2500	178	175	177	+5
Hud Bay A	1142	$19⅞	19⅝	19⅞	—⅛
H Bay Co	4205	$16⅝	16½	16¾	—⅛
HB Oil Gas	4635	$29	28½	28½	—½
Huron Eri	1300	$21¼	20¾	21	
Husky Oil	6760	$17	16¾	16⅞	—¼
Husky E w	500	$6¾	6⅝	6⅝	—⅛
Hydrd	15740	85	80	84	+7
Hy's Ltd	200	300	300	300	—20
IAC	500	$15⅝	15¼	15¼	
IAC 4½ p	100	$53	53	53	+3
IAC wt	3030	275	275	275	
Imasco A	1000	$26½	26½	26½	—½
Imp Oil A	9478	$33½	30¾	31	—⅝
Indal Can	220	$11⅞	11¾	11⅞	+⅜
Indusmin	100	$7¾	7¾	7¾	
Ind Adhes	300	$14	14	14	—¼
Inglis	200	$2¾	12¾	12¾	
Inland Gas	3576	$8¾	8⅝	8¾	
Inter-City	200	435	435	435	
Intrmetco	100	460	460	460	—5
IBM	52	$195¼	195¼	195¼	—20
Int Mogul	122	$6¼	6¼	6¼	
Inco	14193	$28½	28	28⅛	—⅝
Int Obaska	4000	23	21½	22	
Interpool	1000	$11¾	11⅝	11¾	+¼
Int Div	200	230	230	230	—5
Intpr Pipe	5565	$14¾	14⅝	14⅝	—⅛
Ipsco	1350	$16¼	16⅛	16¼	
Inter Tech	300	14	14	14	—1
Inv Grp A	3100	$6⅞	6½	6½	—⅜
Inv Grp 5 p	1480	$13⅞	13⅝	13¾	+⅛
Iron Bay T	2800	$5	490	490	
ITL Ind	500	175	173	175	+1
IU Intl	15438	$12¼	11⅞	12⅛	—⅛
Ivaco Ind	100	$13⅜	13⅜	13⅜	—⅛
IWC Com	400	120	120	120	
Jannock	300	$6	5¾	6	+¼
Jannock D	225	$5⅞	5¾	5¾	
Jannock A	z25	$12¾	12¾	12¾	
Jorex Ltd	2000	38	37	37	—3
Joutel	500	46	46	46	+1
Kaiser w	5500	190	184	185	—9
Km Kta	13200	90	90	90	+5
Kaps Tran	400	225	220	222	—4
Keen Ind	z40	490	490	490	
Kelly D A	100	$5⅛	5⅛	5⅛	
Kelsey H	100	$8¼	8¼	8¼	+¼
Kenting	100	475	475	475	—10
Kerr Ad	23880	$13½	13	13	
KAnacon	z16	26	26	26	
Koffler	4500	$5⅜	5¼	5¼	—¼
Labatt A	1050	$22⅛	22	22	—¼
Laidlaw T	000	$5¼	5¼	5¼	—½
Lailaw B p	400	$5⅞	5⅞	5⅞	
LOnt Cem	300	305	295	295	
L Shore	5180	$6¾	6¼	6¾	+½
La Luz	800	380	380	380	
Lambda M	1500	100	00	100	—25
Laurasia	2250	63	63	63	
Lau Fin	125	$7⅝	7⅝	7⅝	—⅛
Lau F 2.00	z25	$20¼	20¼	20¼	
Leigh Inst	1750	230	225	225	—8
Leons Frn	800	$10	9	9⅝	+⅜
Liberian	100	$11¼	11¼	11¼	+¼
LL Lac	1122	280	270	275	+15
Lob Co A	5250	$7	6¾	7	
Lob Co B	1525	$7	6¾	7	
Lob Ltd Ap	z40	$15¼	15¼	15¼	
Lob Ltd Bp	z30	$16½	15⅞	16½	
Lochiel	500	169	169	169	
Loeb M	z10	305	305	305	
Lost River	500	310	300	310	+20
Lytton M	1000	145	143	143	—2
Maclarn A	1100	$28¼	28	28¼	—¼
Mclan H A	150	$7	7	7	—½
M Cable	450	$10⅝	10½	10½	—½
MB Ltd	1445	$26⅞	26	26⅜	—⅛
Madeline	1100	460	455	460	+5
Madsn	59225	95	90	91	+1
Magna Int	100	$9¼	9¼	9¼	+¼
Maher	150	$44	44	44	
Majst Wil	200	415	415	415	
Major H D	100	320	320	320	
Malartic	3000	190	175	190	+20
Man Bar	8200	130	120	125	

First loss for metals

TORONTO (CP) — The Toronto stock market's base metal index was lower Monday for the first time in 10 sessions. Trading in all sectors was light.

Observers attribute the loss to a depressed New York market. U.S. investors, they say, are awaiting a reduction in the prime interest rate before committing themselves.

International Co. of Canada Ltd., which fell ⅝ to $28⅛, announced an amendment to its $41 bid for shares of ESB Inc. whereby shareholders can elect to receive payment immediately instead of waiting until Aug. 1. In announcing its support for the Inco offer, ESB said it withdrew its support for the United Aircraft Corp. tender. Both Inco and ESB have dropped their lawsuits against each other.

Shell Canada Ltd., which dropped 1 to $14⅛, reported that first half net profit was double 1973 net earnings.

Ford Canada lost 4½ to $70, Falconbridge Nickel 1½ to $38½, Home Oil A 1¼ to $37¾, Canadian Tire A 1 to $39½ and Texasgulf ⅞ to $27¾.

Leon's Furniture gained 1 to $10, Calgary Power ¼ to $23 and Brinco ⅛ to $6¾.

Denison was down ½ to $43½, Mattagami ⅜ to $13⅞ and Placer ⅜ to $19. Campbell Red Lake rose 2¾ to $42¾, Giant Yellowknife 1⅛ to $20⅜ and Dome Mines 1 to $59.

Ranger fell 1⅜ to $21⅝, United Canso ⅞ to $11¾ and Siebens ¾ to $10¾.

CLOSING AVERAGES

154 Industrials	188.46	—2.03
12 Golds	541.26	+15.9
29 Base Metals	83.42	—.43
Western Oils	188.35	—4.44

Volume 1.5 million.

ACTIVE STOCKS

Volume		Close	Chge
33432	Thomson Nsps A	10⅝	—⅜
29240	Emco Ltd.	7½	—⅛
24300	Brinco	6¾	+⅛
15438	IU Intl Corp	12⅛	—⅛
14193	Intl Nickel	28⅛	—⅝
11648	Brascan A	13¼	+⅛
1180	Calgary Power	23	+¼
11877	Bank of Montl	15⅝	
11069	Peoples Dpt Strs	5	—⅛
9600	Candn Pacific	13⅝	—¼
	MINES and OILS		
59225	Madsen Red Lake	.91	+.1
42000	Albany Oil	.33	—.04½
34000	Calvert Gas	.21	+.04½
27700	Cons Professor	.87	+.06
23880	Kerr Addison	13	

BOX SCORE

	Mon.	Fri.
Issues traded	620	649
Advances	148	178
Declines	246	248
Unchanged	226	223
New highs	9	7
New lows	28	24

Gold

LONDON (AP) — Closing gold prices in U.S. dollars an ounce: London — 158.00; Paris — 158.13; Frankfurt — 154.64; Zurich — 158.50; Hong Kong — 147.96; Beirut — 4,853 (a kilo).

Money

U.S. FUNDS

Purchase price of U.S. funds in Victoria area .9695 with .9700 for travellers cheques and .9595 for coins. Selling rates .9800 for cheques and .9805 for cash.

AT MONTREAL

U.S. dollar .97 19/25 +1/10
Pound sterling 2.34 3/25 +47/100

AT NEW YORK

Canadian dollar 1.02 29/100 —11/100
Pound sterling 2.39 12/25 —23/100

Nominal selling rates of other monies in Canadian funds: Australia dollar 1.4750; Austria schilling .0555; Bermuda dollar 1.01; Belgium convertible franc .0267; Brazil cruzeiro .1495; Bulgaria lev .5985; Czechoslovakia crown .1900 Denmark kroner .1730; France franc .2135; Germany mark .3900; Hungary forint .0417; India rupee .1270; Italy lira .001575; Japan yen .003380; Mexico peso .0793; Netherlands guilder .3800; Norway kroner .1870; Poland zloty .3210; Romania leu .0692; South Africa rand 1.4760; Spain peseta .0175; Sweden kroner .2310; Switzerland franc .3390; United States dollar .9760; United Kingdom pound 2.3600; U.S.S.R. ruble 1.30; Venezuela bolivar free .2285; Yugoslavia dinar .0650.

Bonds

STREET PRICES

Day loans—tight 9-1/4; Special call loans—easy 10-0/0; Commercial paper—11-0/0 for 30 dys; Short CDA—active unch; 9-1/4 Feb 1-77 100.40-50 yld 9.06; Long CDA—active unch; 9-1/2 un-94 95-5/8-7/8 yld 10.00; Mid CDA—active unch; 4-1/2 Sept 1-83 72-7/8 - 73-1/8 yld 8.91; Provincials active unch; Ont Hyd 10-1/4 Aug-99 98-1/4 yld 10.50; Corp—active off 1/2 pt; Bell 10-96 qted 94-1/2-95; U.S. mkt—active off 1/2 pt.

London

LONDON (CP) — Closing stock quotations in new pence unless pounds are indicated:

American British Foods 33; Anglo Am of S. Africa 387; Babcock and Wilcox 47; Barlow Rand 195½; Bass Charrington 71; BICC 95; Blyvoor 910; Boots 165; Bowater 130; Brit Am Tob 211½; Brit Assets Trust 38; Brit Leyland 9½; Brit Oxygen 34; Brit Petroleum 366; Broken Hill Prop 362; Buffels £20½; Burmah Oil 280½.

Canadian Pac 588½; Cast 69; Charter Cons 146; Cons gold 219; Courtaulds 97¾; Daggafontein £18; De Beers 231; Distillers 102¼; Dunlop 41; F. S. Geduld £23; EMI 90; Gen Elec 81¼; Glaxzo 280; Grand Metropolitan Hotels 43¾; Gr Unv Strs 127½; Guest Keen 157½; Hawker Siddeley 216; Hoover 215; Hudson Bay £10.

ICI 204; Imp Tob 46½; Judge 32½; Kloof 13½ pounds; Marks and Spencer 141; Metal Box 197½; Mim Holdings 150½; P and O 88; Phillips 655; Plessey 65; Poseidon 239; Rank A 172½; Rio Tinto Zinc 138; Roan Consol 365; Sel Trust 305; Second Scott Inv. 55; Shell T and T 190; Tanganyika 134; Thomson 143; Thorn 155½; Tube Investments 209; Ultramar 163½; Unilever 279½; Union Corp 288; Val Reef 32¼ pounds; Vickers 144¼; Western Deep Level 18⅞ pounds; Western Driefontein 40 pounds; West Mines 76; Woolworth 39½; W. Holding 33¼ pounds, Zambian Anglo 180½; Zambian Copper 60½.

Bonds (in pounds)

Brit Transport 40¼; Brit Cons 16⅝; Exchange 1976 94 15-16; Treasury 08-12 39½; War Loan 24.

The Financial Times industrial index 248.3, down 1.1.

Montreal

CLOSING AVERAGES

65 Industrials	204.18	—3.09
13 Utilities	127.97	—1.18
7 Banks	239.41	—3.25
8 Papers	121.05	—.06
85 Composite	192.93	—2.71

Volume 735,900.

Commodities

Silver — Chicago (per oz)	High	Low	Close
Aug	5.13.50	5.13.50	5.13.50
Sept	5.18.30	5.18.30	5.18.30
Oct	5.24.00	5.24.00	5.24.00
Copper — New York (per 100 lbs)			
Sept	95.50	93.60	95.50
Oct	95.40	93.70	95.50
Dec	95.60	93.50	95.60
Lumber — Chicago (per 1000 bf)			
Sept	134.50	131.70	133.50
Nov	129.30	126.50	128.40
Jan	129.50	127.50	129.40

Pork Bellies — Chicago (per 100 lbs)			
Aug	58.37	58.17	58.37
Feb	63.65	63.60	63.65
Mch	63.20	63.20	63.20
Plywood — Chicago (per 1000 sf)			
Sept	117.90	114.10	117.50
Nov	118.30	114.50	118.00
Jan	119.40	115.60	119.00
Mch	120.50	117.00	120.00
May	123.00	120.00	121.00
Gold — Winnipeg (per oz)			
Jan	170.10	169.75	170.10
Apr	177.10	177.10	177.10
Jul	158.00	157.30	158.00
Oct	164.00	161.75	164.00

Net Earnings

Algoma Steel Corp. Ltd., six months ended June 30: 1974, $25,726,000, $2.20 a share; 1973, $10,975,000, 95 cents.

Canada Packers Ltd., 13 weeks ended June 29: 1974, $4,148,000, 69 cents a share; 1973, $3,864,000, 64 cents.

Canadian Cablesystems Ltd., nine months ended May 31: 1974, $2,965,679, 75,8 cents a share; 1973, $2,394,870, 61.2 cents.

East Sullivan Mines Ltd., nine months ended May 31: 1974, $4,200,000, 64 cents a share; 1973, $2,000,000, 31 cents.

Great Canadian Oil Sands Ltd., six months ended June 30: 1974, $2,125,000; 1973, $2,500,000 loss.

Guaranty Trust Co. of Canada, six months ended June 30: 1974, $881,000, 19.8 cents a share; 1973, $2,463,000, 55.4 cents.

Hamilton Group Ltd., year ended April 30: 1974, $945,443, 32 cents a share; 1973, $1,804,699, 76 cents.

Inter Provincial Pipe Line Ltd., six months ended June 30: 1974, $18,740,000, 73 cents a share; 1973, $24,243,000, 95 cents.

Investors Group, six months ended June 30: 1974, $8,133,000, 58 cents a share; 1973, $7,866,000, 56 cents.

MICC Investments Ltd., six months ended June 30: 1974, $2,949,422, 64 cents a share; 1973, $1,556,920, 45 cents.

Madsen Red Lake Gold Mines Ltd., six months ended June 30: 1974, $98,817, three cents a share; 1973, $254,070, seven cents.

Monarch Wear Ltd., six months ended May 4: 1974, $100,000, 9.5 cents a share; 1973, $102,000, 9.7 cents.

Quebec-Telephone, six months ended June 3: 1974, $2,917,513, $1.05 a share; 1973, $2,707,668, $1.08.

Rio Algom Mines Ltd., six months ended June 30: 1974, $29,408,000, $2.37 a share; 1973, $20,857,000, $1.67.

Selkirk Holdings Ltd., six months ended June 30: 1974, $1,654,494, 41.14 cents a share; 1973, $1,438,623, 35.77 cents.

Shell Canada Ltd., six months ended June 30: 1974, $73,700,000, 74 cents a share; 1973, $36,600,000, 37 cents.

Standard Brands Inc., six months ended June 30: 1974, $24,713,252, U.S. funds, $1.79 a share; 1973, $22,250,595, $1.62.

Southam Press Ltd., six months ended June 30: 1974, $10,425,000, 83 cents a share; 1973, $8,864,000, 71 cents.

★ ★ ★

Primary Distribution

The shares of the following companies may be considered as being in primary distribution through the facilities of the Exchange pursuant to a Statement of Material Fact.

e — previously issued shrs.

Jelex	1200	13½	13½	13½	
Norlex	1500	19	18	19	+1

Total sales: 1,510,000.

MARKET REPORT

Closing quotations for Monday, July 29, 1974

Quotations supplied by The Canadian Press, Richardson Securities, Pitfield Mackay Ross and Co. Ltd., Merrill Lynch, Royal Securities Ltd., A. E. Ames and Co., Pemberton Securities, McLeod Young, Weir and Co., Dominion Securities Corp., Harris and Partners Ltd., Bongard, Leslie and Co. Ltd., and the Royal Bank of Canada.

Vancouver

VANCOUVER — Trading was moderate and prices mixed Monday. Volume was 2.68 million.

Among industrials, Canterra was off .02 at .33 and Canadian Javelin unchanged at $8.25.

In the mines, Colt was up .29 at .63, Cypress lost .14 at $1.96.

Among oils, Payette was up .01 at .47 and Cop-Ex Mining up .02 at .36.

Stock	Sales	High	Low	Close	Net Ch'ge
MINE					
Aalen	4000	39½	39	39	+1
Adonis	11000	12	12	12	
Anglo Bo	17500	75	62	71	+1
Arcdia	53500	40	34	38	+3
Avino	1550	37	36	36	+1
Balfour	8000	30	28	28½	+½
Barier R	100100	600	545	550	—20
Bath N	52500	181	65	165	—8
Benson	3000	16	16	16	
Bily Got	100	16	16	16	+7½
B Giant	3000	45	45	45	
Boston	1800	116	106	106	—9
Brend	7000	24	23	23	+1
Bmac	31500	31	27	31	+1
Brn Ovrt	1000	7½	7½	7½	+½
Bullion	4000	24	24	24	
BX Dev	89900	135	120	132	+17
Calivd	1000	75	72	72	+1
C Barr	700	31	31	31	
Canwx	10000	42	39	40	—2
Carolin	10220	290	280	285	
Celtic	8000	12	11	12	
Chanda	50	40	40	40	
Charta	4000	21	20½	21	+1
Chrmx	10500	40	37	39	—1
Cinabr	500	18	18	18	
Citef	16500	5	5	5	—½
C Cop	100	162	162	162	
Colby	18700	107	105	106	—1
Clman B	100	650	650	650	
Colt Ltd	220422	70	37	63	+29
C Bamt	99620	45	37½	45	+4
Con Ct Sl	77100	58	48½	49	—6
C Ftn Ch	44500	36	32	35½	+3½
Cons But	1000	10	5	5	
C Stndrd	9000	11	10	11	
Con Trn	2000	15	15	15	
Cop Gnt	6000	15	15	15	
Coralta	2302	115	111	1.5	
Cree Lk	500	20	20	20	
Cumont	1000	18	18	18	
Cutlass	2500	39½	37	37	+1½
Cypres	140550	220	195	196	—14
Dankoe	1800	260	250	250	—1⅛
Drkhak	1000	21	21	21	
Dol Ivar	8500	18	17	17	—1
Dus Mac	2000	20	20	20	+5
Dynsty	1000	900	900	900	
Exeter	30500	33	27	27	—7
Flgstne	10000	5	5	5	
Fosco	1500	22½	¼	¼	½
Geo Dyn	3000	16	16	16	+3
Gladiat	55500	26	24½	25	+½
Ig Gate	4500	40	37	39	—1
Gld Rvr	4000	35	35	35	+1
Grando	3000	14	13	13	—2
Granite	2000	9	8	8	—1½
Gsa Res	15625	75	71	75	+5
Gunn	1000	29	29	29	
Hmont	500	90	90	90	
Hihawk	22500	20½	17	20	+3½
Ikalco	3000	8	8	8	
Lon Cr	1000	23	23	23	+3
Laura	29500	21½	21	21½	+½
Leisr Wt	1000	19	19	19	+4
Lori E	2400	15	15	15	
Lornex	2300	800	770	800	+10
M M Prc	7500	45	44	45	+1
Meteor	3500	4	4	4	
Newvn	16500	17	15	17	+2
Nicola	2000	17	17	17	
Nitracll	4000	7	6	6	—2
Nthair	26100	220	207	213	+13
N Privtr	1000	7½	7½	7½	
NW Vent	100	39	39	39	
Pegsus	28450	230	210	220	+10
Pne Lke	3000	14	11	12	+3
Pinncle	500	9½	9½	9½	+1½
Purcel	500	120	120	120	
QC Exp	7500	21	20	20	
Rackla	26000	35½	33	33	—1
Rio Plat	10500	78	77	77	
Robert	2000	19	19	19	
Sabina	2300	120	116	120	+5
Silbak	2000	12½	12	12½	+4½
Seaforh	7000	35	28	28	+1
Sonsta A	14000	2	17	23	+5½
Vstor Wt	10000	28	28	28	—6
Ykn Wt	3500	9½	9½	½	
INDUSTRIALS					
Abitibi	400	$12¼	12¼	12¼	
BBC Un	1050	$11	11	11	
Balco	200	340	325	325	
Bnk BC	10	$22⅛	22⅛	22⅛	
Block	1200	300	300	300	
BC F pr	300	$31	31	31	
BC Sug A	300	$20	20	20	
Bc Tel	250	$52⅝	52⅝	52⅝	
BC Turf	300	$6	6	6	
C Jvln	2000	$8¼	8¼	8¼	
Canter	7000	35	33	33	—2
Comco	200	$29⅜	29⅜	29⅜	—⅜
Cor Ind	600	485	485	485	+5
Field	300	$14⅝	14⅝	14⅝	
Finning	300	$10¼	10¼	10¼	
GN Land	500	80	80	80	
I Hydro	1000	75	75	75	+5
Ionarc	1000	50	50	50	+5
IU Intl	700	2¼	12	12⅛	—¼
Joly Jpr	1000	41	41	41	
K Dyong	300	135	135	135	
Mercri	600	9	9	9	+1
Neonex	100	185	185	185	
Ok Hold	100	$6	6	6	
PN Gas	1800	290	290	290	—20
PWA	200	$7¾	7¾	7¾	—⅜
Pwa pr a	100	$31	31	31	
Potter	200	400	400	400	+5
Q Bdcst	20	400	400	400	+5
Ryl Bnk	250	$30¾	30¾	30¾	
Trmo P	800	48	48	48	—2
Vnture	7	20	20	20	
Widwd	100	$10¼	10¼	10¼	
Warrants and Rights					
Bbc Wt	1200	130	130	130	+5
OILS					
August	10107	31	30	30	+2
Bison	10200	310	300	30	+10
Clonial	4867	91	90	90	
Cop Ex	16500	37½	35	36	+2
Coseka	500	205	205	205	+5
Coynex	13100	170	165	170	—10
Davnpt	1000	68	68	68	—3
Davoil	1000	13	13	13	
Frehld	50	69	69	69	—2
Galvstn	5800	115	112	15	+2
Greld E	7800	86	85	85	
Pytte	44500	52	45	47	+1
Plains P	2550	15	13	13	
Prince	2000	23	23	23	—2
Rainier	1000	40	40	40	
Rand A	3600	100	95	95	+5
Rchdle	2900	17	5	17	—3
Rose Ps	1000	22	22	22	—2
Seneca	16300	76	70	70	—4
Skat Res	500	135	135	35	—5
Sunlite	300	340	340	340	
West Ex	500	3½	3½	3½	
Vargas	1000	7	7	7	+1
Wms Gd	2000	10	10	10	
Wn Wrn	500	30	30	30	

Warrants and irights

TOTAL VOLUME 2,683,780

★ ★ ★

Grain

WINNIPEG

	Open	High	Low	Close
Flax—				
Oct.		1277	1217	1217
Nov.		1257	1213	1213
Dec.		1223	1191	1191
Rye—				
Oct.		330½	324	330
Dec.		327½	318½	326½
May		328		
Oats—				
Dec.		208		
May		206		
Barley—				
Dec.		321½		
May		322		
Rapeseed—				
Sept.		895	891¼	895
Nov.		876¾	873	876¾
Jan.		862	859	862
Oct.		851		
Nov.		844	844	844
Dec.		801		

CHICAGO

	High	Low	Close
Wheat—			
September	478	465	478
December	487	477	487
March	488	479	488
Corn—			
September	373¼	373¼	373¼
December	366¾	366¾	366¾
March	371	370	371
Oats—			
September	195	192	195
December	198	197	198
March	202	201	202
Soybeans—			
August	855	855	855
September	856½	856½	856½
November	855	855	855
January	857½	857½	857½

Alberta

ALBERTA CLOSING STOCKS
By The Canadian Press
Alberta Stock Exchange—July 29

Complete tabulation of Monday's transactions. Quotations in cents unless marked $. Net change is from previous board-lot closing sale.

Stock	Sales	High	Low	Close	Ch'ge
OILS					
Clearport	2000	64	64	64	—1
Gold Lake	1000	60	60	60	
Maist Wil	200	415	415	415	
New Gate	1000	20	20	20	+3
Greenland	1000	85	85	85	—20
Peregrine	2000	11	11	11	—1
Summit	400	250	250	250	+10
MINES					
Duke	500	60	60	60	
Kintla	500	60	60	60	+10
Terra	2000	370	370	370	

Total sales: 10,567.

Metals

LONDON — In pounds sterling per metric ton:

	Close		Prev.	Close
Copper—Wire Bars				
Spot	855	856	812	820
Fwd	877	878	839	840
Sales 8,750 tons.				
Tin—				
Spot	3790	3795	3640	3650
Fwd	3765	3770	3625	3630
Sales 1,200 tons.				
Lead—				
Spot	244	246	241.50	242.50
Fwd	241	241.50	236	236.50
Sales 2,225 tons.				
Zinc—				
Spot	509	510	488	490
Fwd	513	515	492	493
Sales 5,650 tons.				

Silver

Closing spot price in the Victoria area $5.10 U.S. bid and $5.30 asked per troy ounce. Previous day $4.80 and $5.00.

Dividends

Canadian Corporate Management Co. Ltd., Class A 25 cents, Class B 21¼ cents, both payable Oct. 15; record Sept. 30; xd Sept. 25.

Canadian Canners Ltd., Class A, 18¾ cents payable Oct. 1; record Sept. 1; xd Aug. 28.

Eaton Corp., 45 cents U.S. payable Aug. 23; record Aug. 8; xd Aug. 5.

Great-West Life Assurance Co., 62½ cents payable Sept. 1; record Aug. 16; xd Aug. 13.

Interims

	Bid	Ask		Bid	Ask
Abaca R	40	42	Junipr	32	36
Abella	11	12	Kandhr	13	17
Able Exp	2	3	Kariba	45	60
Acaplo	11	15	Keith icp		6½
Adar Res	5½	6	Keiglen	1	6
Action R	45	48	Kelmnt	12	20
Amber R	10	14	Ktndal	26½	28
Alvija	4	5	Kerry M	20	25
Ang Wstn	4		Komo Ex	3	6
Arjan Pa	15	25	Lion M	21	23
Aselo Ind	3½	5	Lou Mex		50
Athena	5	8	Lucky St		7
Bali Expl	35	38	Manox	12	13
Bart Min	25	28	Mantle	4	7
Belmorl	22	25	Matadr	11	14
Brmstr	55	59	McLeod	5	8
ibenpel	140	148	Mid Nth	14	17
Bonnevl	15		Milestn		20
Boru Mn	25	38	Mina sDr	40	50
Brent Ex	42	45	Misson	112	113
Bev Cal	8	12	Monitor	70	77
Brwstr	55	60	Monte Gr	10	28
Buckey	5	9	Mt Hylnd	3½	4
Cadet Rs	25	35	Nation L	2	
Can Base	2	7	N Denvr	13	20
Cardwl	13	15	Nomad M	59	
Cedar C	54	60	Nth Valy		20
Chingr	14	19	Nth Tung	12	15
Channel	12	18	Nthwnd	9	10
Chathm	10		Norwich	33	35
Claymr	32	35	Olymp	37	39
Commd	14	15	Pan Arc	36	38
Conjur	10	14	Panthr		17½
C Altair		11	Petrowst	8	18
C Cinola	6	12	Questmt	31	35
C Cleve	8	10	iradiat	105	130
Corval	81	83	Ranbw	180	190
icusac In	36	38	Reco Slv	6	15
Darva R	14	16	Remar R	10	13
Dasher	28	29	Rich Hill	28	30
Dawson	10	15	Richwd	36	70
Datatch	13		Rimrck	74	77
Deans	85	1	Rio Sier	18	20
Decade	21	25	Robina	12	25
Donna M	3	6	Rysio Sv	27	30
Drchstr	5	9	Santa Sr	40	42
Dorita	6	10	Sarafnd	6	
Driftwd	5	8	Sea Chm	70	
Dyke M	31	34	Shasta	35	48
Envoy	17		Slcintin	45	47
Erin Ex	9		Silmnc		20
Espina	35	45	Skyline	48	55
GBS Ele	52	58	Spirit E	15	
Gary M	5	10	Starbd	9	10
Gentry	35	40	Starletta		10
Geogst	45	70	Stellako	3½	4
Gold Ival	16	19	Swim Lk	35	
Gr Prix	44	60	Tandm R		1
Gt Bear	31	33	Tapin CP	40	42
Gt World		15	Teknol	16	20
Groton	11		Ithor Ex	48	
Gulf Ttn	45	65	Tika R	9	12
Hertz In	50	60	Toronad	9½	15
Highl Q	120	140	Twin R	21	22
Highl St	23	20	Uni Res	55	75
Hitec D	27	32	Univex	12	13
Hoko Ex	65	70	Vanalta	15	21
Honda	21	25	Van Silv	55	
Hope B	4	430	Welland	40	50
Host Vn		24	Westwd	32	40
Hub Mn		16	Wstn Std	2	8
Junex	33	35	Yellstn	64	65

Mutual funds

	Bid	Ask		Bid	Ask		Bid	Ask
Acrofund	108	119	Eat In	435	435	Pac Div	464	
AGF Japan	524	576	Eat Int	518	518	Pac U.S	292	
AGF Spec	197		Eat Lev	283	283	Pac Res	254	
All-Cdn Cpd	522	567	Eat Ven	271	271	Pac Ret	460	
All-Cdn Dvd	544	591	Eat Vik	496	496	PHN Fd	1036	1057
All-Cdn N En	338	367	GIS Comp	782		Pld Res	378	415
All-Cdn Rev Gr	371	403	GIS Inc	268	268	Pre Mtl	752	822
All-Cdn Ven	271	295	Gr Eq	613	674	Prin Gr	374	411
All-Cdn 4000	367	399	Gdn Ent	84	92	Prin Vent	219	240
American Gr	390	429	Gdn N Amer	282	309	Pro Mtl	664	726
Cda Cum	405	445	Gdn Re En	211	232	Prov Stk	505	552
Cda Gr	479	526	Gdn Sec In	979	1075	Pru Gr	566	618
Cdn Gas En	1176	1292	Gdn Wrl Eq	444	488	Roy Inc	497	518
Cdn Inv	441	484	Int Eng	231	254	Roy Ltd	621	647
Cdn Sec Gr	490	538	Int Gr	492	541	Sav In Am	647	711
Cdn Tsd	441	485	Int Inc	372	409	Sav Inv Cdn	615	675
Cdn SAG	814	875	Inv Gr	1078	1178	Sav Inv Re	530	582
Can Fd	917	965	Inv Int	470	514	Taurus	285	313
Can B Fd	893	902	Inv Jpn Gr	648	709	Untd Ac Ret	449	493
Can Int	662	697	Inv Mtg	492	524	Untd Ac Ret	449e	493
Cor Inv	555	610	Inv Mtl	514	562	Untd Am	114	125
Cor Inv St	415	456	Inv Rtmt	506	553	Untd Hzn	146	160
Dom Comp	588	639	Mtl Ac	559	614	Untd Pen	273	300
Eat Com	1201	1201	Mtl Inc	466		Untd Sec	450	495
			Nat Res	416	457	Untd Ven	217	238
Eat Gr	757	757	Pac Comp	652		Untd Ven Re	370	407

New York

NEW YORK (AP) — Stock market prices took their third straight beating Monday.

Analysts said the market's recent slide got some new impetus from concern over a new surge in commodity prices.

They also noted some unsettled reaction among investors to the House of Representative judiciary committee's approval of an article of impeachment against President Nixon.

Sony Corp., NYSE volume leader, was down ¾ at $5⅞.

ESB Inc. picked up 5¼ to $41¼ on the heels of its 16½-point climb last week. The bidding between International Nickel Co. of Canada Ltd. and United Aircraft Corp. to acquire the company appeared to have ended with ESB throwing its support to Inco's $41-a-share offer. United's highest bid was $38.

Inco shares were down ¾ at $28¼, United 1¾ at $24¼.

Retail issues were broadly lower with Sears, Roebuck down 2⅜ at $71⅝, S. S. Kresge ⅝ at $29¼, Marcor 1½ at $24⅝, Federated Department Stores ⅜ at $29.

Golds had a strong day against a background of rising bullion prices in Europe and apparently intensified inflation worries. ASA Ltd. jumped 5 to $99⅝, Homestake 3⅛ to $57½, Campbell Red Lake 3½ to $44.

CLOSING AVERAGES

30 Industrials	770.89	—13.68
20 Transportation	160.86	—2.44
15 Utilities'	69.50	—1.12
65 Composite	235.35	—3.96

Volume 11.6 million.

Alcan	30⅞	Hilton Hotels	14
Alcoa	47⅝	Homestake	57½
Allied Chem	37	Honeywell	37¼
Allis-Chalm	8½	Inland Steel	33⅞
Amer Air	7⅞	IBM	203½
Amer Brands	32¾	Int Harvest	23
Amer Bcast	23⅞	Int Nickel	28¼
Amer Can	25¼	Int Paper	46⅞
Amer Elec P	17¼	Johns-Mann	17¼
Amer Metal	40⅜	Kaiser Alum	18
Amer Motor	5⅝	Kennecott	34⅜
Amer Smelt	20⅞	Kraft	38⅞
Amer Tel T	42⅜	Kresges	29⅛
AMF Inc	13⅛	Ling-Temco	10⅜
Ampex	3⅜	Litton Indus	6¾
Anaconda	23⅞	Lockheed Air	4⅛
Ashland Oil	19½	McDon Doug	13½
Atl Richfield	86¼	Magnavox	4
Avco	4¼	Mattel	2
Avon	32¼	Merck	68½
Bell Howell	14⅜	Minn MM	65⅝
Bendix	27⅜	Mobil Oil	40⅝
Beth Steel	30⅝	Monsanto	59⅞
Boeing	17	Mont Ward	24¼
Boise Casc	14	Motorola	47⅜
EBorden	19	Nat Cash R	29¾
Borg-Warner	16⅝	Natomas	51⅝
Brist Myers	48⅝	Newmont	26⅛
Brunswick	11	Owens-Ill.	36⅝
Burl Indus	19	Pac Gas	22½
Burl North	35⅛	Pan Am	3⅛
Burroughs	92⅜	Penn Central	1⅞
Canada Dry	4½	Pepsi	49¼
Caterpillar	55	Phil Morris	49½
Celanese	31	Phillips Pete	46¼
Chase Man	34⅜	Pit Bowes	8⅞
Ches-Ohio	46⅛	Polaroid	26½
Chrysler	15⅛	Proc Gamb	94¾
Coca-Cola	89⅛	RCA	13¼
Colg-Palm	24⅜	Repub Steel	25
Col Bcast	34¼	Revlon	53⅝
Comnsat	29⅜	Safeway	37
Control Data	21½	Scott Paper	14
Con Edison	8⅞	Sears Roe	71⅝
Cons Oil-Gas	6¼	Shell Oil	42⅛
Crown Cork	17⅝	Singer	25⅜
Crown Zell	28⅝	Sperry	33
Delta Air	19⅞	Stand Cal	25½
Disney	36⅜	Sun Oil	39¼
Dow Chem	63⅝	Southern Pac	30½
Du Pont	50½	Talley Ind	5¾
Eastern Air	5½	Teledyne	13⅞
East Kodak	91⅜	Telex	2⅜
El Paso	10⅝	Texaco	26¼
Exxon	75½	Texas Gulf	28¼
Fair Cam	29¾	TWA	8¾
Fed N Mtg.	13½	Union Carb	40¼
Firestone	15	Union Pac	74½
Ford Motor	45	Union Oil	36⅝
Gen Elec	45¼	Uniroyal	7¾
Gen Foods	22⅜	Utd Aircraft	24¼
Gen Motors	43¼	Utd Brands	5¼
Gen Tel E	20⅜	U.S. Steel	45⅞
Gen Tire	13½	Western Air	9⅜
Georgia Pac	34½	Westinghouse	12¼
Gillette	29¼	Weyerhauser	35¼
Goodyear	14¾	Woolworth	13
Greyhound	12¼	Wometco	8⅛
Gulf Oil	20	Xerox	98⅞
Gen Dynam	20⅛	Zenith	17⅞

ACTIVE STOCKS

Volume		Close	Chge
373800	Sony Corp	5⅞	—¾
297200	ESB Inc	41¼	+5¼
120000	Evans Prod	6⅛	—½
114200	Am Tel Tel	42⅜	—¾
103000	Std Oil Cal	25½	—1
100300	Am Home Pd	36⅜	—⅞
95500	Kresge SS	29¼	—⅝
92200	Transam CP	6½	—¼
88600	Unitd Aircr	24¼	—1¾
81800	Merck Co	68⅜	—2¼
77900	Perk Elmer	26	—1
76500	FMC	15¼	+⅛
70500	Gen Motors	43¼	—1¼
69900	Int Tel Tel	18¾	—½
67900	Marcor Inc	24⅝	—1½

BOX SCORE

	Mon.	Fri.
Issues traded	1724	1725
Advances	243	404
Declines	1146	959
Unchanged	335	362
New highs	5	6
New lows	146	64

DR. BEN TURNER
wishes to introduce
DR. RON PARFITT
as his new associate in the
PRACTICE OF GENERAL DENTISTRY
at
1554 CEDAR HILL CROSS RD.
across from the Cedar Hill Nursery
TELEPHONE 477-5223

CAPITAL REGIONAL DISTRICT
Agricultural Land Reserve Plan

The Agricultural Land Reserve Plan for the Capital Regional District has been officially designated and is now in effect. The maps may be viewed at the Regional District Offices, 524 Yates Street, between the hours of 8:30 a.m. to 4:30 p.m. Monday to Friday inclusive, holidays excepted. Regulations passed pursuant to the Land Commission Act stipulate that (a) Applications under s.9(2) for Exclusion from the Agricultural Reserve, and (b) Applications under s.11(4) for Permission to Carry on Non-Farm Uses in the Agricultural Reserve, are to be submitted through the Regional District Offices and should not be sent directly to the Land Commission. Official applications for Exclusion must be accompanied by a fee of $25.00, said fee has been established by Provincial Order in Council. Applicants for exclusion should bear in mind that requests considered by the Regional District at their Statutory Hearing under s.8(3), have, in most cases, already been reconsidered by the Land Commission before the designation of the Agricultural Land Reserve Plan.

Dennis A. Young,
Executive Director,
Capital Regional District.

PROVINCE OF BRITISH COLUMBIA
requires
SENIOR EXECUTIVE OFFICER, VICTORIA

A challenging position is available for a person to work under the direction of the Deputy Minister of Transportation and Communications in evaluating the economic feasibility, organizational merit, social relevance and integrality of programmes relating to transport and communications; to ensure that the necessary finances and personnel are available for the implementation of policy decisions and assist the Deputy Minister in receiving delegations and conducting meetings with the Federal Government. Requires a degree of Bachelor of Economics with some graduate work or equivalent desirable; considerable experience in policy and programme evaluation and development, and an understanding of Federal/Provincial relations would be an asset.

SALARY — (1973 rate) — $1,833 - $2,083.

Obtain applications from the PUBLIC SERVICE COMMISSION, 544 Michigan Street, Victoria and return to VICTORIA by August 14, 1974.

COMPETITION NO. 74: 2156.

SILVER

The Price of silver has increased substantially since December, and the production deficit has grown continuously over the past three years. Industrial use of silver was up 18 per cent in 1973 over 1972—the rate is holding for 1974.

We have 50 and 100 troy ounce bars available (delivery approx. 30 days). We do not sell futures or silver certificates. All bars guaranteed .999 fine. If you would like to know more about the possibility of investing in silver, just mail the coupon below.

VANCOUVER ISLAND BULLION SALES
Agents for Delta Smelting & Refining Co. Ltd.
Western Mint Inc.
Suite M18—635 Humboldt St., Victoria, B.C.
Phone 382-3157

Please send me your monthly news letter on precious metals and information about buying silver and gold.

NAME ....

ADDRESS ....

Royal Trust MANAGED FUNDS

• JUNE 30, 1974 •

	Unit Price
"A" FUND (American Stocks)	$8.1706
"B" FUND (Bonds)	8.7405
"C" FUND (Canadian Stocks)	15.5608
"M" FUND (Mortgages)	9.4574

LAND REQUIRED

Serviced parcels of land over 1 acre, well located and immediately developable for low-rise apartments.

Reply in writing with full particulars to:

John Coles
Capwest Capital Services Ltd.
No. 2505, 10020 — 100 Street,
Edmonton, Alberta
T5J ON4

GUARANTEED INTEREST DEBENTURES

1 to 5 Year Term **10¼%**

With Semi-Annual Interest

Compound and Monthly Interest Plans also available.

May we send you a brochure?

Credit Foncier

752A Fort Street Victoria (388-6601)
850 West Hastings Vancouver (681-5464)
1463 Johnston Road White Rock (531-7525)

Serving British Columbia Since 1894

Member Canada Deposit Insurance Corporation

FAMILY HOME OR REVENUE

$39,900

FOR SALE
Royal Trust
"THE SIGN THAT SELLS"

Four or five bedrooms. Double plumbing. Large, modern, family-sized kitchen. Full basement with almost new furnace. Presently used as a rooming house and full of happy tenants. In nice condition throughout. To view phone:

ETHEL WALLACE
Office 384-8001 or Residence 382-5998

THE ROYAL TRUST CO.

Expansion to aviation cuts manpower woes

EDMONTON (CP) — One of Alberta's largest equipment firms is reducing manpower problems by moving into the aviation business.

R. Angus Alberta Ltd., which sells and services Caterpillar equipment from Lethbridge to the Arctic Islands, has acquired the Edmonton-based Mercury Flights for an undisclosed sum and will take delivery of a $2-million sabre Liner jet next month.

Mercury flies five twin Beechcraft.

The main reason for the move is the necessity of carrying personnel in and out of remote locations quickly and efficiently, says company president J. R. Angus.

"We've alanysed our business and what we're really concerned with is manpower. This has been the thing that has concerned us more than anything else.

"With the accelerating activity in the North, the critical shortages of personnel to visit the sites by conventional means, in addition to our very substantial use of commercial aircraft, we felt that the acquisition of Mercury Flights would provide us with a broader base to serve the industries in northern Alberta and the Northwest Territories."

Angus said Mercury will be run as a charter operation, separate from the company's other interests. "We are going to assess our own company's needs on the basis that it's an outside operation . . . and the type of aircraft we'll need for a particular job.

"The Sabre 60 will be hangered at Mercury Flights but will be owned by the equipment company alone."

Service demands have also pushed Angus into the computer business — R. Angus Computer Services Ltd. — and, more recently, into the tire supply and recap business — R. Angus Tire Service Ltd.

"Because of the soil conditions in Alberta, we expanded into the tire business and because of the demands for efficiency and speed we also expanded into the computer-service business."

The company's computer is hooked into a Caterpillar inventory supply network which gives a three-second response on the location of spare parts in any of 14 Caterpillar depots across the United States.

Normally, parts deliveries can be made within 24 hours, even to such remote sites as Melville Island, said Mr. Angus.

The computer is also used to log details on various components in clients' equipment, revealing signs of weakness before the machines break down.

A D-9 tractor today costs $200,000, so it is important to maintain good inventory and operating control data, he said.

Angus is a family company, started in British Columbia by Angus's father in 1919. The sons took over operations during the Second World War, and brother Dick, now chairman of the board, started R. Angus Alberta Ltd. in 1951.

Originally they were industrial engine representatives, primarily in the oil fields of Alberta and Saskatchewan.

In 1958 they became Caterpillar dealers for northern Alberta, and acquired the southern Alberta dealership 10 years later. Today they employ more than 800 and have an annual payroll in excess of $8.5 million.

—AP

Luxury compact on market

Lincoln-Mercury division of Ford Motor Co. unveiled its new luxury compact Monday . . . the Mercury-Monarch. Automaker is touting car as solution for buyer who wants plush, but economical transportation. Monarch has standard six-cylinder engine, but there are 40 options available, including bigger power plants.

Kuwait rejects UN call for fuel cost crisis help

UNITED NATIONS (AP) — Kuwait, one of the wealthiest oil-producing countries, has declined to contribute to a United Nations-sponsored emergency aid program for countries hardest hit by swollen fuel prices.

"Kuwait, being dependent on a depletable source of income, has to endeavor to achieve development and growth . . . Accordingly, Kuwait finds herself in a position that does not allow her to contribute to the special fund," declared a Kuwaiti note to Secretary-General Kurt Waldheim released during the weekend.

It was the bluntest rejection so far made public of Waldheim's May 9 appeal in behalf of the emergency programs set up by a special session of the General Assembly.

The United States and several other countries have said they are studying the exact amount and nature of the contributions they expect to make. The Soviet Union, its Warsaw Pact allies and several Arab oil-producing countries have not replied.

More than $1 billion has been pledged so far, with most potential donors declaring the actual amount of their contributions would depend on how much the rest of the world gives through UN channels.

The largest pledges so far to the UN special fund or to UN assistance agencies are from Iran, the nine European Economic Community countries, the United Arab Emirates, Canada, Japan and Venezuela.

The latest announced contribution is from an Arab oil- and gas-producing country, Algeria, which took the initiative in calling the special General Assembly session.

Algeria pledged $20 million, half of which it earmarked for the drought-stricken sub-Sahara countries near its own southern borders.

While declining to contribute through UN channels, Kuwait said it has been fulfilling its aid obligations on a direct, bilateral basis. Kuwaiti Ambassador Abdulla Bishāra also told Waldheim that his country has contributed $50 million to an Arab loan fund for African countries, $30 million to the Arab Bank for Economic Development in Africa and $15 million worth of aid to other Arab countries.

A survey by the World Bank ranks Kuwait as having the third-largest oil reserves in the world, after Saudi Arabia and the Soviet Union.

In current oil production, Kuwait is listed fifth, following the United States, the Soviet Union, Saudi Arabia and Iran.

Labatt boosts Secord share

LONDON, Ont. (CP) — John Labatt Ltd. says it has acquired more than 75 per cent of the shares of Laura Secord Candy Shops Ltd. which it had offered to buy. Labatt controlled about 64 per cent of Laura Secord prior to its June 15 offer of $7.50 a share for the remaining 413,008 shares. The offer expires Oct. 21.

Dark newsprint

VANCOUVER (CP) — Newspapers will soon look a little darker because of a shortage of sulphur dioxide, the bleaching agent used in the newsprint process, a spokesman for Macmillan Bloedel Ltd. said Monday.

A strike at Cominco Ltd. in the Kootenays has shut off the major source of the chemical SO2 for all British Columbia newsprint producers.

Macmillan Bloedel has just begun to manufacture the darker newsprint and other firms are expected to follow suit.

The average reader won't notice much difference unless the strike at Cominco goes beyond September, when a further cutback in the amount of sulphur dioxide used would be necessary.

The spokesman said pulp is the color of wood before the bleacher is added.

For All Types of Real Estate Sales

CALL **MRS. HARTT**

P.R. BROWN & SONS, LIMITED

"Total Property Services"

762 FORT STREET 385-3435

IMMEDIATE ANNUITIES

OFFSET INFLATION

Obtain increased income based on highest interest rates and favorable tax laws.

Call Vernon L. Hembling, C.L.U.

HARBORD INSURANCE LTD.

Insurance is Our Business Not a Sideline

Vancouver: 687-8887 Victoria 386-8441

want to SELL YOUR HOUSE IN A HURRY?

Let me offer you some time-tested techniques to speed the sale and turn a profit.

At your service:
PETER PRIMGAARD

CHARMAN PACIFIC REALTY LTD.
385-9765 592-2596

HOUSE FOR SALE on ROCKHEIGHTS WITH VIEW

of City, mountains and overlooks Gorge Vale golf course. Tri-level plan. Ground level contains back and front entrances; utility room; bathroom with shower; storage area; 4th bedroom or office; family room which opens onto courtyard patio with brick barbecue and steps leading to naturally rugged sunken garden area. Second level has 13½x21½ LR with Arizona sandstone fireplace and planter; feature wall of knotty cedar ranch panel; guest size DR; large bright kitchen with view, quality cupboards, built-in range and eating area. Third level has 3 bedrooms with double closets and extra large bathroom with vanity cupboards. Furnace and oil storage tank in part basement. Carport has tool storage area. Completely landscaped. **$75,000. NO AGENTS.**

PHONE 385-5409

CONSUMER LENDERS

REQUIRED

THE BANK OF NOVA SCOTIA

Douglas & Yates

OFFERS:
—Future advancement limited only by your ability and desire to succeed.
—Fully competitive salary and benefits.

REQUIRES:
—Up to 3 years consumer finance experience
—Leadership skills
—Willing to relocate with advancement.

For more information please apply in person at The Bank of Nova Scotia — 702 Yates St. between 10:30 - 12:00 a.m. Mr. D. McLaren.

10¼%

TERM DEPOSITS

1-MONTH TERM —Minimum $5,000 —Interest Monthly

or

1-YEAR TERM —Minimum $500 —Check on Our Interest Monthly Plan

ALL DEPOSITS GUARANTEED

Vancouver Island's Largest Credit Union
Assets Over 25 Million

West Coast Savings Credit Union

VICTORIA 386-6355 239 Menzies
COLWOOD 478-5534 Colwood Plaza
SOOKE 642-5233 6689 Sooke Road
ESQUIMALT 382-8215 522 Admirals

OUR MARINA PARK IDEA ~

THIS IS A NEW IDEA NEAR AN OLD BEACH. AND WHERE IT IS MAKES IT EVEN BETTER ~ MARINA PARK APARTMENTS IN SUNNY, SEASIDE SIDNEY, B.C. ~

This luxurious apartment-marina complex is as superb as its setting. "Far-away" in feeling, yet just a short highway drive from airport and ferry facilities, and the city of Victoria.

Even at today's prices you can own a suite in MARINA PARK (with 75 per cent of the cost financed at 9½ per cent amortized - 25 years - 5 year term), and live for as little as $184.24 a month. Financing, upkeep charges and taxes included! Yes, trades are welcome.

Begin your MARINA PARK adventure today. Telephone "the professional people" at 598-3321 in Victoria for further details.

MARINA PARK APARTMENTS
2040 - 2050 WHITE BIRCH ROAD
SIDNEY, B.C. ~ OPEN WEEKDAYS 2 - 4

JACK MEARS
OAK BAY REALTY LTD.
"The Professional People"

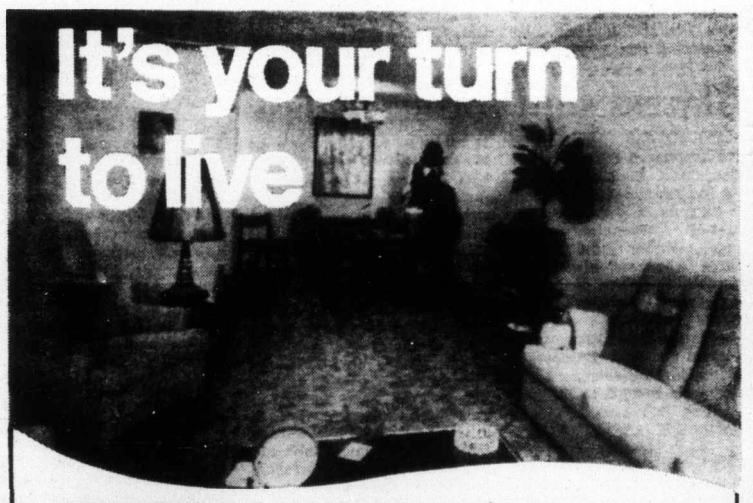

Kensington Terrace

AT QUADRA AND INVERNESS

—wall-to-wall carpets
—all suites fully soundproofed
—hydro therapy pool
—sauna exercise room
—billiard room
—entertainment lounge
—workshop and crafts room
—rooftop sundeck
—large private sun patios
—frost free 30" coloured refrigerators
—deluxe dishwashers
—automatic range
—wall-to-wall indoor-outdoor kitchen carpet
—full security protection package
—two elevators
—superior interior decor

Fine variety of 1 bedroom from $25,000.-$26,500.
2 bedroom from $31,000. 3 bedroom from $41,500.

Open for your inspection 2 - 9

Our Charming Hostesses will be Pleased to Show You Around.

10¼% - 10½% Financing

PARK PACIFIC

Call Kensington Terrace 383-7446, Park Pacific Investments Ltd. 388-4126, J.B. Young 598-1816.

60 people have decided "it's their turn to live" at Kensington Terrace.

Speaking briefly

McMahon sod won't be mod

CALGARY (CP) — The co-ordinator of a Century Calgary project which would have put artificial turf on McMahon Stadium football field said Monday the refusal by the provincial government to give the project a grant is "a kick in the face" for Calgary.

Don Luzzi, head of the proposal to spend $3.3 million dollars to upgrade the stadium in the time for the 1975 Grey Cup game criticized the provincial government for not giving equal attention to athletics in Calgary as was given to Edmonton in preparation for the 1978 Commonwealth Games.

The proposal would have replaced the natural grass with artificial turf, provided 10,000 covered seats, and additional locker room space for amateur athletes.

Century Calgary acted as the co-ordinating body through which community organizations applied for provincial grants. The money was to be used for a function or project related to the city's 100th anniversary celebrations next year.

Detroit Lions' coach dies

PONTIAC, Mich. — Don McCafferty, head coach of the Detroit Lions, collapsed and died Sunday while mowing the lawn in the backyard of his suburban Detroit home.

Doctors said that the 53-year-old one-time Ohio State star had suffered a heart attack.

McCafferty played football in the U.S. Army before starting his National Football League career as a player for New York Giants. He coached at Kent State College for 10 years, then joined Baltimore Colts of the NFL as assistant coach in 1959. He became Baltimore's head coach in 1970, succeeding Don Shula, and won a Super Bowl victory the same year.

In 1972, after balking at orders to play veteran-quarterback John Unitas, McCafferty was dismissed by the Colts. He became head coach of the Lions last season, and his club missed the playdowns with a 6-7-1 record.

Rick Forzano, the Lions' offence backfield coach, was named Monday to succeed McCafferty as head coach.

Rugby referee under fire

AUCKLAND, New Zealand (AP) — Jim Challoner, coach of the touring British Rugby League team, was quoted Monday as saying he thought an inquiry should be held into the refereeing of Saturday's brawling first rugby test against New Zealand.

"We will accept no more games during the tour with John Percival as referee," he told the New Zealand Herald.

At one stage of the game five British players threatened to walk off the field to protest the refereeing of Percival, who is from New Zealand.

The match, in which the British team was defeated 13-5, was the topic of conversation among administrators, newspapers and the general public.

The Sunday News described the game as "a bloody match," saying brawls between the two forward packs put previous fisticuff incidents in the novice class.

Ex-Stampeder joins Storm

FRANK ANDRUSKI, a defence back who played for eight seasons with **Calgary Stampeders,** has been sighed by **Portland Storm** of the World Football League. The Portland club also signed wide-receiver **Ken Matthews,** one of the late cuts made by **Toronto Argonauts** this month, and **Booth Lusteg,** a placekicker who played with three NFL teams . . . a group of Detroit-area businessmen has paid $8.1 million for **Detroit Pistons** of the National Basketball Association . . . **Andre Lacroix,** a centreman who started last season with **Vancouver Blazers** of the World Hockey Association, has sighed a five-year contract with San Diego Mariners, a team that has to be sold or moved . . . **Mario Andretti** won the Formula 500 road race at Elkhart Lake, Wis., Sunday. He finished less than a second in front of **Brian Redman** to tie the English driver in the Formula 5000 series . . . **Richard Petty,** taking advantage of a caution flag to get into contention, Sunday won the Dixie 500 stock-car race in Hampton, Ga., He was almost a full lap in front of **David Pearson.**

Blazers sign former Sabre

VANCOUVER BLAZERS have announced the signing of defenceman **Paul Terbenche** to a five-year contract calling for "about" $500,000. The 28-year-old Terbenche is a former member of the **Buffalo Sabres** who was picked by **Kansas City Scouts** in the recent National Hockey League expansion draft . . . and not going to the World Hockey Association is **Jean Pronovost,** all-time leading scorer of the **Pittsburgh Penguins.** He has signed a four-year contract with the NHL club . . . Russia and Czechoslovakia are tied at 2-2 in their Davis Cup draw following a Monday win by Russia's **Alexander Metreveli** over **Jan Kodes,** 4-6, 6-3, 4-6, 6-3, 7-5. The deciding match between **Teimuraz Kakulia** of Russia and **Frantisek Pal** had to be called with the score 4-4 in the second set. Kakulia won the first, 6-3 . . . defence-lineman **Ed George,** under suspension after skipping practice last week, will not play for **Montreal Alouettes** in Wednesday's Canadian Football League game against **Ottawa Rough Riders.** The word came from **Marv Levy,** manager coach of the Alouettes . . . **Lester Piggot,** a nine-time British riding champion, has become the third jockey to ride 3000 winners on British racetracks. **Sir Gordon Richards** and **Doug Smith** are the others with 3,000 winners . . . **Steve Bannatyne, Barry McKenzie, Ted Homenuik** and **Gavin Speirs,** all of Winnipeg, have won berths on the Manitoba Willingdon Cup golf team . . .

Innkeepers busy

	W	L	Pct.	GBL
Century Inn	19	8	.704	—
Seaboard Constr.	20	9	.690	—
Port Angeles	20	10	.667	½
Sooke Merchants	15	14	.517	5
Mike's Sports	13	16	.448	7
Royal Oak	12	18	.400	8½
Labatts	3	27	.100	17½

Next game: Tonight — Sooke Merchants vs. Century Inn, Heywood Avenue Park.

Century Inn, which began a hectic, six-games-in-six-days schedule Sunday, took a positive step towards the Stuffy McGinnis Men's Softball League pennant Monday night.

Century began a four-game, makeup schedule by blanking Royal Oak Sporting Goods, 4-0, at Central Park to move 14 percentage points ahead of Seaboard Construction in the battle for first place.

Four games are required this week — all involving Century — to catch up on postponed and rained-out games earlier in the schedule.

Bill Polz, who was the pitcher of record in Century's split Sunday, collected the victory Monday with a five-hitter against Royal Oak. Polz struck out four batters and didn't allow a base on balls. Gord Rutherford's second-inning home run was all Polz needed.

In Sunday play, Century dropped a 7-2 decision to Seaboard and shaded Mike's Sport Shop, 5-3, to knock the fifth-place losers out of contention for the fourth—and final—playoff position.

Port Angeles moved into the fight for first place by sweeping a doubleheader from Royal Oak, 9-7 and 13-0.

Century Inn 010 101 1 — 4 11 0
Royal Oak 000 000 0 — 0 5 1
Bill Polz and Terry Oscarson; Gord Warren and Bob Gray. Home run: Century Inn — Gord Rutherford.

SUNDAY

Labatts 000 020 0— 2 6 5
Seaboard Const. 112 104 x— 9 12 1
Larry Cote, Joe Mathieson (4), Cole (6) and Jack White; Barry Wilkin, Glen Bullen (6) and Wayne King. Home run: Labatts — Bob Wheeler.

Century Inn 020 000 0— 2 4 5
Seaboard 202 021 x— 7 11 0
Bill Polz, Ross Johnson (5) and Terry Oscarson; Bullen, Wilkin (6) and King. Home runs: Century Inn —Oscarson, Gord Rutherfird.

Mike's Sports 001 200 0— 3 5 1
Century Inn 041 000 x— 5 8 1
Mel Nelson and Bob Butterworth; Polz and Oscarson.

Port Angeles 141 000 3— 9 8 5
Royal Oak 003 102 1— 7 6 3
Denny Sullivan, Sid Krumpe (5) and Jerry Sparks; Ken Fox, Jack Lundquist (2) and Bob Gray. Home runs: Port Angeles — Bill Tiderman; Royal Oak — Gray.

Second game:
Port Angeles 530 000 5—13 13 1
Royal Oak 000 000 0— 0 5 5
Larry Wilson and Sparks; Gary Rogowski, Fox (2) and Gray.

Brock steals 700th base . . . and gets to keep it

CHICAGO (AP) — Lou Brock stole second base Monday — and then took it home with him.

St. Louis, speedy outfielder swiped his 65th base of the season in the first inning of the Cardinals' National League baseball game against Chicago Cubs.

It was also the 700th stolen base of his career and, to mark the occasion, the game was delayed briefly while the Chicago grounds crew detached the base from its moorings and presented it to Brock.

Brock is the fifth player to reach the 700 mark. Ty Cobb, 892; Eddie Collins, 743; Max Carey, 738; and Honus Wagner, 701, are the others.

Firefighters within win of B.C. Babe Ruth title

By REG REYNOLDS

Victoria Firefighters are one victory away from their first provincial championship.

Wayne Krimmer pitched his second straight shutout as the Firefighters downed Kamloops Jay Rays, 1-0, in the winners' bracket final of the B.C. Senior Babe Ruth championships on Monday at Royal Athletic Park.

The victory moves Victoria into Wednesday's final at 6:30 p.m., while Kamloops drops into the losers' bracket and will play today at 8:30 p.m. against the winner of the North Vancouver-Selkirk Selects game, which will be played at 6:30 p.m.

North Vancouver earned the right to meet Selkirk, by edging Nanaimo, 3-2, in Monday's other game.

Krimmer was locked in a pitching duel with Warren Terry of Kamloops until the sixth inning, when Doug Irving led off for Victoria with a double.

Robbie Parris sacrificed Irving to third. With Brock Coupar faking a bunt the Kamloops catcher missed a high pitch and Irving scored on the pass ball.

Coupar followed with a bunt single, but Warren got the final two batters with strikeouts.

Kamloops appeared to tie the game in the last inning, when Krimmer walked the leadoff batter, Willie Anderson, who was sacrificed to second by Terry Shykora. Mark Bregoliss then bunted and catcher Danny Rogers' throw to first went into right field and Anderson scored. But the umpires ruled that the ball hit Bregoliss in fair territory and he was called out and Anderson returned to third base.

Randy Price made a great save at shortstop on a drive by Wayne Terry to keep Anderson from scoring and Krimmer, who finished with 10 strikeouts, got the final out on three straight strikes.

Nanaimo, which has averaged over eight hits a game in the tourney, outhit North Vancouver, 10-3, but committed six errors, while North Van's fielding was flawless.

North Vancouver scored in the first inning without getting a hit. Mark Fromberg walked, stole second and scored when he stole third base and the catcher threw the ball into left field.

Two singles, an error and a passed ball accounted for Vancouver's runs in the sixth inning, Nanaimo scored twice in the sixth on three singles around a base-on-balls.

Terry Painter pitched a two-hitter on Sunday in Victoria's 2-1 victory over Selkirk. The Selects had eliminated Mid-Island by downing them, 2-1, earlier Sunday, while Nanaimo shutout Vancouver to knock them out of the tourney.

★ ★ ★

Kamloops 000 000 0 — 0 4 2
Victoria 000 001 x — 1 4 1
Warren Terry and Bill Swaine; Wayne Krimmer and Danny Rogers.

North Van. 100 002 0 — 3 3 0
Nanaimo 000 002 0 — 2 10 6
Bruce Malcolm, Ian McLean (6) and Cam Hair; Ted Boe and Shaun McCumber.

SUNDAY

North Vancouver 000 000 0—0 4 0
Kamloops 020 000 x—2 2 1
Mark Fromberg and Dan Wilson; Randy Weins and Bill Swaine.

Victoria 100 001 0—2 6 1
Selkirk 000 010 0—1 2 2
Terry Painter and Dan Rogers; Russ Lafreniere and Gary Hollett.

Vancouver 000 000 0—0 3 3
Nanaimo 200 002 x—4 8 1
Tom Anderson, Bob Hannah (1) and Jim Griffiths; Bruce Wilgress and Shaun McCumber.

Mid-Island 010 000 0—1 5 2
Selkirk 000 011 x—2 7 1
Doug Lafleur and Terry Ellison; Terry Taranoff, Cris Vlanich (7) and Jerry Hollett.

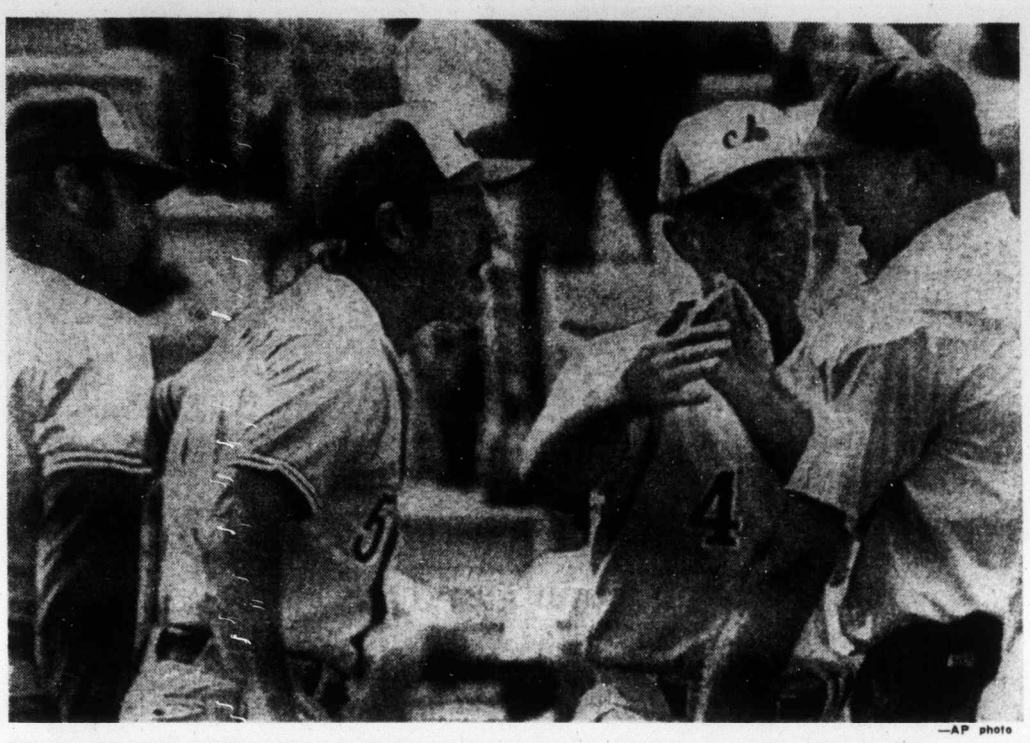

—AP photo

LINING UP for argument with home-plate umpire Ed Sudol during Monday action at New York's Shea Stadium is an irate contingent of Montreal Expos headed by manager Gene Mauch. He's backed by first-base coach Dave Bristol (5) as Ron Hunt, at left, looks on. Hunt was called out at the plate in the sixth inning of game won by the Mets to precipitate the argument.

Mets add to Expo woes

Hopes of a division championship for Montreal Expos are dying, and now they're wondering in the National League East whether New York Mets are going to do a repeat.

Expos, 44-44 on the morning of July 18 and only a half game out of the lead, have gone 1-7 since then and they're now six games out in fourth place.

Their fifth consecutive defeat came Monday in New York, where the resurgent Mets won a fourth straight victory, 4-3, when John Milner hit a two-run homer in the eighth inning.

It was the third time in three days that the Expos had lost to the Mets, and Sunday's 1-4 result brought Tug McGraw his first win of the season.

It might have been an omen. Last year, McGraw was a standout in the Mets' late drive which won division honors and a world series appearance but he didn't get his first win until Aug. 22, which was the date of the Mets' 124th game. McGraw was 0-6 at the time, but he finished 5-6. He was 0-4, and with a 5.25 earned-run average when he made it Sunday in the Mets' 97th game.

McGraw was called on in the eighth inning with the score 1-1, and became a winner when the Mets cracked through for three runs in their half of the inning. Two bases on balls, two singles and a double did the trick.

Monday saw the Expos get three runs in the second inning and this time fail against the relief pitching of Bob Miller and Jack Aker as the Mets made it back with two rallies.

Their first two runs came in the fourth inning after two bases on balls had set the stage. An error by Ron Hunt on a ground ball permitted one run to score, and the second came in on a double by Teddy Martinez.

Steve Rogers, who had a three-hitter at the time, lost it in the eighth when Jerry Grote singled and Milner followed with his 15th home run of the season. It moved the Mets within a game and a half of the Expos.

Victory, however, was a costly one. The Mets lost outfielder Rusty Staub for an indefinite period when he pulled a hamstring muscle trying to stretch a single into a double just after Milner's home run.

Meanwhile, the Los Angeles Dodgers, 5-10 in their last 15 games, stopped their skid and tacked a game onto their narrowed Western Division lead.

Jim Wynn batted in four runs and Don Sutton stayed in control in a 10-2 win over Atlanta Braves. Giving the Dodgers a hand were San Diego Padres, who stopped the onrushing Cincinnati Reds, 3-2.

In the American League, the cooled-off New York Yankees were taken for the third straight time by Boston Red Sox, 2-1. It was the 11th straight loss, and the 20th in the last 21 games, that the Yankees have taken in Fenway Park. This one came in the 11th inning without a hit, and the winning run was set up by reliever Sparky Lyle's throwing error.

In Cleveland, Detroit Tigers became the first major-league club to hit four home runs in the first inning. Al Kaline started what was to be a six-run uprising with his sixth homer of the season, then Bill Freehan and Mickey Stanley followed with four-base shots. A single and a forceout followed before Ed Brinkman got the fourth homer.

The Tigers went on to defeat the Indians, 8-2.

★ ★ ★

NATIONAL LEAGUE

Eastern Division

	W	L	Pct.	GBL
Philadelphia	53	48	.525	
St. Louis	51	50	.505	2
Pittsburgh	48	53	.475	5
Montreal	46	53	.465	6
New York	44	54	.449	7½
Chicago	42	56	.429	9½

Western Division

	W	L	Pct.	GBL
Los Angeles	66	37	.641	
Cincinnati	62	42	.596	4½
Houston	54	49	.524	12
Atlanta	53	50	.515	13
San Fran.	47	57	.452	19½
San Diego	44	61	.419	23

Montreal 003 000 000—3 13 1
New York 000 200 02x—4 6 0
Rogers 10-13, Taylor (8) and Foote; Stone, Miller (3), Aker 2-2 (8) and Grote, Dyer (9). Home runs: Montreal — Breeden (2nd); New York — Milner (15th).

San Diego 110 100 000—3 9 1
Cincinnati 000 002 000—2 10 1
Greif 6-11 and Barton; Kirby 7-6, McEnaney (5), Borbon (6), Hall (8) and Bench. Home runs: San Diego — Grubb (6th), Colbert (10th).

St. Louis 102 210 122—11 18 0
Chicago 001 100 002— 4 11 2
Curtis 5-10, Pena (9) and Simmons; Hooton 3-10, Todd (3), Burris (8) and Swisher. Home runs: Chicago — Swisher (3rd); St. Louis — Reitz (4th), Torre (7th).

Los Angeles 002 051 011—10 17 0
Atlanta 100 000 001— 2 9 0
Sutton 8-8 and Yeager,; Reed 6-6, J. Niekro (5), Krausse (7) and Oates. Home runs: Los Angeles — Wynn (24th), Lopes (2nd).

Pittsburgh 100 000 000— 1 2 1
Philadelphia 230 005 03x—13 17 1
Reuss 10-8, Patterson (6) and Sanguillen, Brinkman (7); Carlton 13-7 and Boone. Home runs: Philadelphia — Schmidt (21st and 22nd).

San Francisco 030 030 010—7 14 1
Houston 100 010 000—2 10 1
Halicki 1-3 and Rudolph; Osteen 9-9, York (5), Richard (6), Scherman (8) and M. May.

SUNDAY

Pittsburgh 4, Philadelphia 3.
Montreal 1, New York 4.
Los Angeles 2, Atlanta 3.
St. Louis 5, Chicago 4.
San Francisco 2, Houston 3.
San Diego 1, Cincinnati 14.

AMERICAN LEAGUE

Eastern Division

	W	L	Pct.	GBL
Boston	54	46	.540	—
Cleveland	51	48	.515	2½
Baltimore	51	49	.510	3
New York	50	50	.500	4
Milwaukee	49	51	.490	5
Detroit	48	52	.480	6

Western Division

	W	L	Pct.	GBL
Oakland	60	42	.588	—
Kansas City	50	49	.505	8½
Texas	52	51	.505	8½
Chicago	50	50	.500	9
Minnesota	49	53	.480	11
California	40	63	.388	20½

Chicago 022 001 004— 9 16 0
Oakland 001 030 43x—11 12 4
Wood, Forster 5-7 (7) and Herrmann; Blue, Odom (3), Lindblad 4-2 (5), Fingers (9) and Haney, Hosley (8).

Milwaukee 000 010 001— 2 8 1
Baltimore 004 000 02x— 6 10 0
Wright 8-14 and Moore; Grimsley 12-8, Reynolds (9) and Etchebarren. Home run: Milwaukee — Briggs (17th).

Detroit 600 010 010— 8 10 1
Cleveland 010 010 000— 2 6 0
Lolich 11-13 and Moses; Peterson 7-6, Kline (1), Ellingsen (6) and Duncan. Home runs: Detroit — Kaline (6th), Freehan (8th), Stanley (8th), Brinkman (10th), Moses (4th).

Kansas City 100 000 000 — 1 6 2
Texas 304 100 02x —10 12 1
Pattin 2-6, McDaniel (3), Hoerner (8) and Healy; Jenkins 14-9 and Sundberg. Home runs: Texas — Burroughs (17th), Sundberg (2nd).

New York 000 100 000 00—1 7 2
Boston 000 000 010 01—2 3 1
McDowell, Lyle 6-3 (8) and Munson; Moret 5-3 and Montgomery. Home runs: New York—Sudakis (7th); Boston—Evans (6th).

SUNDAY

Milwaukee, 4, Baltimore 0.
Detroit 6, Cleveland 3.
New York 3, Boston 8.
Kansas City 4, Texas 6.
Chicago 2-2, Oakland 7-3.
Minnesota 5-9, California 3-12.

Durante powers Adanac victory

	P	W	L	F	A	Pts.
New West.	19	16	3	261	217	32
Vancouver	20	9	11	246	239	18
Coquitlam	19	8	11	251	287	16
VICTORIA	18	5	13	212	228	10

Next game: Tonight — Coquitlam at Vancouver

COQUITLAM — Coquitlam Adanacs, no longer just trying to win a Western Lacrosse Association playoff spot but having designs on second place, continued their late surge on Monday night.

Led by league scoring-leader Dave Durante, the Adanacs made it four wins in a row by clobbering the second-place Vancouver Burrards, 18-9, before less than 900 fans. Result boosted Adanacs within two points of second place and six points ahead of Victoria Shamrocks, who have only six games left in which to make up the deficit.

Durante, boosting his lead to 15 points over Victoria's Ron MacNeil and Paul Parnell of New Westminster Salmonbellies, scored six goals and had four assists. His 91 points contain a league-leading 52 assists.

Jim Aitchison had eight points for Adanacs, and his four goals leaves him with 39 for the season and a second-place tie with Durante. MacNeil is the top goal-scorer with 42 scoring shots.

Keith Scott and John Allen, each with three goals and two assists, were other Adanac stars. Bob Salt, who had three goals and an assist, was the only Vancouver player to score more than once.

VANCOUVER

	PIM	G	A	Pts.
Ted Gernaey	0	0	0	0
Don Hamilton	0	0	0	0
Dennis Quigley	6	0	0	0
Bill Rawson	0	1	1	2
Paul Joseph	0	0	0	0
Gil Tetrault	0	0	0	0
Rick Ornar	2	0	1	1
Taki Vohalis	0	1	4	5
Mike Smith	0	0	0	0
Brian Davidson	0	1	1	2
Nick Delmonico	2	0	2	2
Ross McDonald	5	0	1	1
Bob Salt	0	3	1	4
Gord Frederickson	2	0	1	1
Doug Hayes	0	1	0	1
Bill Mercer	0	1	0	1
Steve Matheson	2	1	2	3
Totals	19	9	14	23

COQUITLAM

	PIM	G	A	Pts.
Greg Thomas	0	0	4	4
Jim Aitchison	0	4	4	8
Dan Piotrowski	0	1	0	1
Dan Holte	0	0	0	0
Brent Ojanen	0	0	0	0
Doug May	2	0	2	2
Jerry Pinder	0	0	1	1
Dave Durante	2	6	4	10
Don Cameron	0	0	0	0
John Allen	2	3	2	5
Dennis Nagy	5	0	2	2
Dan Foster	0	0	0	0
Don Brown	0	0	0	0
Wayne Finck	0	0	2	2
Keith Scott	2	3	2	5
Jim Rickbeil	2	1	2	3
Mike Mitzel	2	0	1	1
Totals	17	18	26	44

Shots stopped by:

Hamilton (V)	7	9	7
Gernaey (V)	9	6	3—41
Thomas (C)	13	16	14—43

Score by periods:

Vancouver	2	5	2— 9
Coquitlam	6	7	5—18

Moseley, Gorge give Farmers lift

	W	L	Pct.	GBL
Farmer Constr.	17	9	.654	—
Greaves Movers	16	11	.593	1½
Gorge Hotel	11	16	.407	6½
Al's Home Service	9	17	.346	8

x — includes interlocking games with Senior Babe Ruth League all-stars.

Veteran-pitcher Des Moseley Monday registered his first decision since returning to playing ranks less than a month ago.

Moseley struck out 10 and gave up only two bases on balls and went all the way in Farmer Construction's 5-3 victory over Al's Home Service. The win moved Farmers one-and-a-half games ahead of second-place Greaves Movers in the Victoria Senior Amateur Baseball League standings.

Moseley, who began the season coaching Al's and then decided to give it another try with Farmers, survived Al's three-run fifth inning when Farmers rebounded with four runs in their half of the inning. Rookie Wayne Messer, who took playing-coach and batting-leader John Yankoski's place, had three singles and ignited the four-run outburst.

The triumph, coupled with Gorge Hotel's 1-0 and 2-1 wins Sunday over Greaves, gave Farmers the late-season breathing room.

Al's Home 000 030 0 — 3 7 2
Farmers 010 040 x — 5 11 2
Tom Holmes and Wayne Simpson; Des Moseley and Ron Holmes.

SUNDAY

Greaves 000 000 0—0 4 0
Gorge 000 000 1—1 4 0
Terry Karpiuk (7-3) and David Morgan; Bob Mabee (6-5) and Tom Robertson.

Second game:
Gorge 010 000 001—2 5 2
Greaves 000 100 000—1 3 1
Rick Cook and Tom Robertson; Derek Drinkwater and Martin Winstanley.

Veteran cyclist

LEICESTER, England (AP) — Reg Harris, who retired from cycling 17 years ago, came back at age 54 Saturday to win the British professional sprint title. He rode a machine he last used in 1957.

The Original Knight
SOLUNAR TABLES
When To Fish Or Hunt

According to the Solunar Tables calculated for this area, the best times for hunting and fishing for the next 48 hours will be as follows (Times shown are Pacific Daylight Times):

Minor A.M.	Major A.M.	Minor P.M.	Major P.M.
TODAY			
2:35	9:10	3:05	9:35
TOMORROW			
3:20	9:55	3:50	10:20

Major periods, lasting 1½ to 2 hours, dark type.
Minor periods, shorter in duration, light type.

Bakers nip Richmond

	P	W	L	F	A	Pts
Burnaby	22	19	3	392	253	38
VICTORIA	21	11	10	270	292	22
Richmond	22	10	12	247	267	20
Surrey	23	10	13	316	305	20
Coquitlam	22	5	17	266	374	10

Next game: Wednesday — VICTORIA at Coquitlam.

Victoria McDonalds get a chance Wednesday to clinch at least a tie for second place in the Pacific Junior "A" Lacrosse League when they visit Coquitlam J-Hawks in Langley.

Thanks largely to Norm Baker, the chance was earned Sunday when McDonalds edged Richmond Roadrunners, 11-10, before about 1,100 fans at Esquimalt Sports Centre. Baker split a finger in a July 14 game and wasn't expected back in action so soon. But his two-goal performance and the three-goal output of leading-scorer Kevin Alexander sparked McDonalds to the victory, which snapped a losing streak of two games.

On Monday night, Surrey moved into a share of third place with Richmond by upsetting league-champion Burnaby, 12-10.

Additional sport on Page 14

Exhibition Park racing results

VANCOUVER — Results of thoroughbred racing Monday night at Exhibition Park:

First race — $1,750, claiming, three-year-olds, six and one-half furlongs:
Solar Switch (Walker) $13.50 $4.50 $3.80
Felix Twister (Sanchez) 2.60 2.60
Bronze Serenade (Costa) 3.90
Also ran: Rough Draft, Magic Rain, Connies Sham, Uncle Chester, Robins Call, Winning Don, Tivizzo. Time 1:21 3-5. Quinella paid $15.40.

Second race — $2,050, claiming, two-year-olds, six furlongs:
Natural Life (Chabara) $19.70 $8.90 $3.70
Newfields (Cuthbertson) 6.60 2.90
Back to School (J. Arnold) 2.40
Also ran: Queen Nefertiti, Minstrel Music, Kims Shadow, Pensive Peg, Bayanihan Dancer, Rehability, Nanaimo Qeen. Time 1:15 4-5.

Third Race — $2,050, claiming, three-year-olds, six and one-half furlongs:
Rockabar (Salas) $4.40 $3.30 $2.60
Miss Hambleton (Colangelo) 6.70 4.80
Crystal Pool (Smith) 8.60
Also ran: Lots To Do, Candy Banner, Fircrest Red, Why So Secret, Chargers Song, Tivols Son, Successful By Pass. Time 1:20 3-5.

Fourth Race — $1,750, claiming, three and four-year-olds, six and one-half furlongs.
Tam O Mine (Travers) $12.00 $5.10 $3.60
Kensington Drive (Combs) 3.10 2.60
Grand Enterprise (J. Arnold) 3.90
Also ran: Flames Delight, Clayton Star, Kiss The Wind, Tsonoqua, Golly Belle, Pirate Lil. Time 1:22. Exacto paid $42.20.
Track scratch: Stand Back.

Fifth Race — $2,500, claiming, three-year-olds, six and one-half furlongs
Second Perch (Carter) $5.90 $3.60 $2.20
Magic Blue (Walker) 6.40 2.40
Cordova Jim (J. Arnold) 2.10
Also ran: Running Pool, Fleet Haidie. Time 1:20 2-5.
Track scratch: Embeegee.

Sixth Race — $3150, claiming, three-year-olds and up, one and one-sixteenth miles.
Hedley Road (Frazier) $7.50 $4.60 $2.50
Als Patient (Wall) 3.60 2.70
Defiant Dude (Cuthbertson) 3.20
Also ran: Deception Pass, Why Beeb, Pacific Rim, North Arrow, Lord Bug, Rock Baykey. Time 1:46 3-5. Exactor paid $27.30.

Seventh Race — $3,500 allowance, three-year-olds, one and one-sixteenth miles.
Lady Latimer (Colangelo) $15.80 $7.40 $4.40
Solar Breeze (Smith) 8.10 4.40
Our Diamond (LeBlanc) 3.20
Also ran: Classic Myth, Rotheasy Bay, New Pride, Madeokeha, A Bit Of Alright. Time 1:48 3-5.

Eighth Race — $4,750 allowance, three-year-olds and up, one and one-sixteenth miles.
Leisure Road (Smith) $6.60 $3.30 $2.50
Sutters Dream (Wall) 9.10 3.70
Auranullah (LeBlanc) 3.30
Also ran: Poolette, Avalon Isle, Traveling Round, Patti Ruth. Time 1:46 4-5.

Ninth Race — $1,750 claiming, three-year-olds and up, six and one-half furlongs.
Brams Alibhai (J. Arnold) $20.50 $12.50 $10.10
Willindium (Smith) 9.50 5.00
Craig D. Jr. (R. Arnold) 4.60
Also ran: Vanity Magic, Parthenon West, Snow Run, Last Verdict, Native Marvell, Jungle Belle, Major Act. Time 1:20 1-5. Quinella paid $96.90.

Attendance: 7855. Mutuel handle $618,620.

VICTORIA KICKERS
Van. Island Soccer League
holds practices every Tues. and Thurs. from 6:30 'til 9:00 p.m. at Carnarvon Park.

W.L.A. LACROSSE
WED., 8 P.M.
MEMORIAL ARENA

VICTORIA SHAMROCKS vs. NEW WESTMINSTER

About Islanders

Cedar Hill grabs junior golf lead

Cedar Hill holds an eight-stroke lead going into today's final rounl of the inter-club junior golf competition.

Cedar Hill had a total of 328 Monday after the best four of six scores were added in the opening round of the 36-hole competition which began at Glen Meadows and ends today at Royal Colwood.

John McMillan (81), Roy Harrington (82), Mike Cook (82) and Mike Stewart (83) turned in the Cedar Hill scores which counted.

Glen Meadows, which has 336, was led by Don Gowan, whose 79 — seven over par — was the best round of the day.

Uplands is third with 341, followed by Victoria (346), Royal Colwood (366) and Gorge Vale (388).

Visitors like Gorge

Vancouver area juniors, who had built a slim lead in opening matches at Richmond, found Gorge Vale to their liking Sunday and romped to a decisive victory in annual inter-city junior golf matches.

Led by Peter Birks and Ed Tougas who swept nine points from their host rivals Brad Palmgren and Richard Dunham, the Vancouver team earned a 34½-10½ decision in matches here for an over-all 72-28 edge. The opening matches were played July 14.

Pairs of Bruce Partridge and Don Lewis, and Cliff Stark and Brad Ewart posted 7½-1½ wins over Mike Stewart-Mike Cook and Russ-Reynolds-Rich Hutcheson, respectively, while John Humphrey and Joe Limoli combined for a 7-2 victory over Dave Rands and Stewart Holroyd.

The only Victoria victory was recorded by Darryl Pinn and Craig Kutyik who outscored Jim Goddard and Don Heatherington, 5½-3½.

Stark's 74 was the best medal round of the day. Reynolds' 78 was Victoria's best.

Victorian at Bisley

BISLEY, England (CP) — Canada finished well down the list at the Bisley rifle meeting, which featured a close contest in the Queen's Prize final.

The top Canadian, RonKay of Burlington, totalled 279 points, four behind the winner, but he wound up 31st in the order of merit.

Five Canadians qualified at the short ranges for places in the final, shot at 900 and 1000 yards. At the end, there was a tie between four English competitors who scored 283 out of a possible 300.

The winner — after a double-tie shoot, the first time this has happened in about 50 years — was Frank Harriss of Britain.

Other Canadians in the final and their scores were: Jack Cramer of Port Coquitlam, 277; Joe Gibault of Victoria, 277; Gerry Ouellette of Windsor, 278; and Capt. E. J. Gaudet of Pembroke, Ont., 271.

Little League sweep

Esquimalt — Victoria West won the right Sunday to be the host team in the Little League B.C. baseball tournament Aug. 3-9 at Lambrick Park.

The Area III champions capped an unbeaten march through to the district championship at Allenby Park with a 9-0 whitewash over Lake Hill, the fifth victory and fourth shutout for Esquimalt-Vic West in tournament play.

The champions outscored opponents, 47-5, and were only scored upon in a 10-5 triumph over Lake Hill in the six-team, double-knockout district event. Esquimalt-Vic West blanked two opponents to win the area title.

Mike Bull limited Lake Hill to one hit and helped himself by driving in two runs. Mike Bitten highlighted the winners' five-run third inning with a two-run homer.

Esquimalt-Vic West	125 010	9	11 0
Lake Hill	000 000	0	1 5

Mike Bull and David O'Brien; Darrell Richardson, Darryl Stone (3) and Mike Dean. Home Run: Esquimalt—Mike Bitten.

Sport Today

BASEBALL

6:30 p.m. — Senior Amateur League: Farmer Construction vs. Al's Home Service, Lambrick Park.

6:30 p.m. and 8:30 p.m. — Continuation of British Columbia Senior Babe Ruth championship, Royal Athletic Park.

SOFTBALL

6:30 p.m. — Stuffy McGinnis Men's League: Sooke Merchants vs. Century Inn, Heywood Avenue Park.

6:30 p.m. — Commercial Men's League: James Bay vs. Ingraham; Butler Brothers vs. Boilermaker, Macdonald Park.

LACROSSE

9 p.m. — B.C. Junior "B" League: Esquimalt Teamsters vs. Saanich E. J. Hunter, Pearkes Arena.

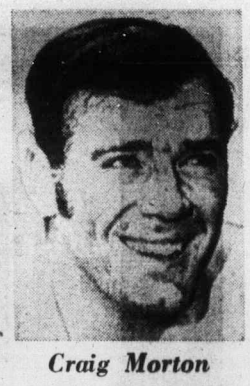

Craig Morton

Some signs point to break

The Associated Press

There were signs Monday that there could soon be a major break in the stalemate between the league and the National Football League Players Association, which has been on strike for 29 days.

Bill Curry, NFLPA president, said Monday that the NFLPA had reassessed its demands and sincerely believed "that at this time, an agreement can be reached."

The statement from Curry was released prior to the players' union meeting with W. J. Usery, Jr., head of the federal mediation and conciliation service. The players declined to say how, or if, they had changed any of their 63 demands.

NFLPA representatives then met for 80 minutes with Usery, who told reporters that the meeting was planned to be brief because "I just wanted to talk to the players to fully understand their position and their thinking to see how we can proceed."

Usery plans to meet with the NFL management council, the owners' bargaining agent, today before bringing both sides back to the negotiating table.

Neither Usery or the players would comment on what was said at the meeting, but Curry said in his pre-meeting statement that "There are 1,200 veterans on strike after 29 days, which indicates that the association is as strong as it has ever been in its history."

However, there were continuing defections from the players' group, and it was reported that as of Sunday night, 209 veterans, 57 of them 1973 starters, had crossed picket lines to report to their team's training camp.

Among the notable players who reported Sunday were quarterback Ken Anderson and receivers Chip Meyers and Bruce Coslet, regulars with Cincinnati Bengals; quarterback Craig Morton and receiver Golden Richards of Dallas Cowboys and quarterback Pat Sullivan of the Atlanta Falcons.

Cincinnati, with 21, has the most veterans in camp. Dallas has 13 and Atlanta has 11.

Another rift in the NFLPA front appeared in Chicago, where tackle Bob Asher of the Bears said "It's getting obvious" that the NFLPA is losing its strike.

"I feel Ed Garvey (NFLPA executive director) is blowing it," Asher said. "He came into this thing with such hard-nosed tactics, using freedom as the theme, that the good points of our stand have been disguised.

Asher, who has not reported to his club, said he would rejoin the Bears if the strike isn't settled in two weeks or so.

Nichols fights off challenges with last-nine birdie string

TORONTO — Bobby Nichols found his putting touch just in time Sunday and regained lost ground to carry on to a four-stroke victory in the Canadian Open golf championship.

The 38-year-old veteran from Akron, who won the San Diego Open earlier this year, finished the 72 holes over the 6788-yard Mississauga Golf Club course with 10-under-par 270. The $40,000 he earned for his 12th tournament victory since joining the pro tour in 1960 boosted Nichols' 1974 earnings to $111,660.

Nichols' victory, assured by his last-round 68, also gave him a berth in the World Series of Golf. The Canadian Open is the alternative event if one player should win more than one of the four major events — the British and U.S. Opens, the Masters and the USPGA championship. Gary Player left a spot by winning the Masters and the British Open.

Nichols, who started the last round with a one-stroke edge over Lee Trevino and Mike Hill, was caught by Ray Floyd and seriously challenged by Chi Chi Rodriguez, Ben Crenshaw and Jack Nicklaus before he broke away with a birdie surge.

Out in a one-under 34 Sunday, Nichols bogeyed the 10th and 11th holes and was caught by Floyd and within reach of the others. But Nichols, who credited Canadian-amateur Gary Cowan with a successful putting lesson, then came through with three successive birdies as his pursuers stumbled.

Floyd dropped out of it with a double bogey on the 14th hole, and Crenshaw also got a double bogey when he found water. Nicklaus ran into trouble on the 533-yard 12th hole when he went for the green with his second shot and wound in deep rough on the banks of the Credit River. He was to need seven strokes.

It was the same hole which cost Nicklaus, who has yet to win this event, the title in 1965.

Trevino dropped back a bit earlier, taking a double bogey when he found water on the ninth hole.

Nichols needed only a three-footer for his birdie on the 12th, then made birdie putts from 18 and eight feet on the next two holes.

Larry Ziegler, who shot a record 63 in the second round, and John Schlee, whose 16-foot birdie putt on the last hole made a difference of $9,934 in his prize money, shared second place with 274s.

Trevino, Rodriguez and Floyd ended in a group at 275. Crenshaw was in a group at 276, Nicklaus and Arnold Palmer were at 277 while Hill faded to a 77 and ended with 280.

★ ★ ★

B. Nichols ($40,000)	67-67-68-68—270
J. Schlee ($18,500)	69-66-69-70—274
L. Ziegler ($18,500)	69-63-73-69—274
L. Graham ($7,420)	70-71-67-67—275
D. Douglas ($7,420)	71-65-71-68—275
J. Rodriguez ($7,420)	68-63-74-70—275
L. Trevino ($7,420)	66-69-68-72—275
R. Floyd ($7,420)	71-67-69-68—275
G. Sanders ($4,800)	68-67-72-69—276
S. Melnyk ($4,800)	69-72-67-68—276
L. Hebert ($4,800)	69-66-70-71—276
B. Crenshaw ($4,800)	67-68-71-70—276
D. Bies ($3,400)	72-65-73-67—277
G. Brewer ($3,400)	67-71-71-68—277
A. Palmer ($3,400)	69-71-68-69—277
J. Ferriell ($3,400)	72-68-67-70—277
J. Nicklaus ($3,400)	70-65-72-70—277
K. Still ($2,234)	65-72-73-68—278
F. Fezler ($2,234)	70-70-68-70—278
J. Inman ($2,234)	72-68-68-70—278
C. Coody ($2,234)	71-70-67-70—278
C. Courtney ($2,234)	69-69-69-71—278
T. Kite ($2,234)	70-69-66-73—278
L. Wise ($2,234)	69-67-69-73—278
M. Barber ($1,570)	68-71-73-67—279
J. Marshall ($1,570)	71-69-69-70—279
D. Rhyan ($1,570)	67-66-76-70—279
T. Shaw ($1,570)	70-69-68-72—279
B. Crampton ($1,141)	68-71-71-70—180
B. Payne ($1,141)	70-70-71-69—280
V. Regalado ($1,141)	70-67-73-70—280
L. Thompson ($1,141)	71-70-70-69—280
P. Leslie ($1,141)	71-69-69-71—280
S. Adams ($1,141)	67-70-71-72—280
B. Stanton ($1,141)	72-68-69-71—280
Kermit Zarley ($1,141)	70-70-68-72—280
Gene Littler ($1,141)	69-68-71-72—280
Mike Hill ($1,141)	70-65-68-77—280
Lanny Wadkins ($1,141)	71-69-66-74—280
Ben Kern ($305)	71-69-78-69—287
W. Homeniuk	71-70-71-77—289

Tournament officials defend placements

TORONTO (CP) — The men responsible for setting up tees and pin placements at the Canadian Open golf championship rejected complaints from players and Mississaugua Golf Club members that the layout was playing too easy for the first two days of the $200,000 tournament.

Defending-champion Tom Weiskopf, Jack Nicklaus and Lee Trevino took a verbal swipe at the course after Friday's second round in which 83 players in the field of 149 either matched or beat par 70 on the 6788-yard course.

"I'm not sure the players know all the facts," said Jack Tuthill, tour director for the Tournament Players' Dvision of the Professional Golfers' Association. "There are lots of reasons for changes in golf courses."

Tuthill and Art Johnston of the Royal Canadian Golf Association (RCGA) called a news conference to repudite allegations that the course was easy.

Mississaugua members unofficially have announced they plan a formal protest to the RCGA for making the course too easy for the touring professionals. Nobody on the club's membership committee would confirm or deny the club's position.

Another complaint from several players was that fairway rough and the grass around the greens was too short.

Bruce McLean, the tournament chairman, said the grass was cut three weeks ago and under normal conditions should have grown much faster.

However, due to lack of rain in July, the anticipated growth had not materialized.

Tuthill said the course was in excellent condition in view of earlier problems when the Credit River flooded most of the valley greens and fairways.

Bates gather steam

Victoria Bate Construction appear to be picking up momentum for the B.C. and Canadian senior men's softball championships.

Bates will be trying for their fourth straight provincial title Aug. 9 and 10 in Victoria and will be the host team in the national tournament Aug. 25-31.

Bates were hitting on all cylinders over the weekend and captured the Apple Valley Festival annual tourney in Yakima with an impressive display of hitting and pitching.

Winners of the Yakima Open and Northwest International Invitational (in Vancouver) earlier this season, Bates outscored their opposition, 32-4, and outhit them, 42-20, to bring home their third tournament trophy of the season.

After a 6-3 win over Spokane and a 4-0 triumph over Yakima Oles on Saturday, Bates walloped Longview Boondox, rivals in the Northwest International Fastball League, 9-0, and finished off the undefeated string with a 13-1 pounding of Seattle Petchl's.

Ken Bate, Bob Holness, Harvey Stevenson and Wayne Forland smacked home runs for Bates while Stan Kern, Dave Ruthowsky and Clay Allinotte handled the pitching chore. Kern, who hurled a three-hitter against Oles and teamed up with Ruthowsky for a six-hit victory in the final, was named the tournament's top pitcher.

Outfielder Reg Underwood was selected the most-valuable-player in the tourney and shortstop Holness and outfielder Mike Taaffe were chosen to the tournament's all-star squad.

Catcher Bill James led the Bate offence with six hits in seven official trips to the plate.

Ruthowsky was brilliant in Bates' semi-final victory over Longview, holding the usually-hard-hitting Boondox to two hits while Holness and Stevenson — who had a grand-slammer — belted home runs.

Temperatures in the Washington centre soared above the 100-degree mark over the weekend.

Seattle	000 100 0	1	6	1
Victoria	140 008 x	13	15	0

Del Hammersmith and Len Allison; Stan Kern, Dave Ruthowsky (5) and Bill James. Home run: Victoria—Wayne Forland.

Victoria	204 012 x	9	11	1
Longview	000 000 0	0	2	1

Ruthowsky and Bob Burrows; Don Sparkes and Gene Grumbois. Home runs: Victoria—Bob Holness. Harvey Stevenson.

SATURDAY

Victoria	001 201 0	4	8	0
Yakima	000 000 0	0	3	0

Kern and James; Scott Wilson and Bill Lnennicka. Home run: Victoria—Ken Bate.

McCue wins

Barry McCue of Gorge Vale topped Ralph Thorne of Cowichan on an extra hole to win the Songhees All-Native golf title on the weekend at Ardmore golf course.

McCue and Thorne had fired 73s over the regulation 18 holes.

Dan Henry earned low net honors with a 72 while Gus Underwood was runner-up.

Jock-itch?

Try soothing, cooling Cruex medicated spray-on powder for relief of chafing, gym rash, itching and sweating.

A PRODUCT OF PENNWALT CORPORATION

WIN A TRIP FOR 2 TO ITALY

Brian Holley MOTORS LTD. FIAT

3319 DOUGLAS AT CLOVERDALE 384-1161, D.L. 2785

Who invented the Moscow Mule?

Smirnoff

The Vodka that leaves you breathless.

Prairie Open

Net final a travesty

SASKATOON (CP) — Trigger-tempered Chris Burr of Toronto lost his composure in the first game of the men's doubles final of the Prairie Open tennis championships Sunday and two seasoned Davis Cuppers, Tony Bardsley and Don McCormick of Vancouver, helped him turn the final into a travesty.

Bardsley and McCormick triumphed, 6-1, 7-6, over Burr and his partner, David Johnston of Vancouver, after spectators had expressed displeasure at both sides.

The only one to escape the wrath of the crowd of about 700 was Johnston, one of Canada's leading juniors.

Three times in the match Burr threw his racket after a bad shot. Bardsley disputed a linesman's call early in the second set and asked that he be removed.

Bardsley and McCormick later called for an official ruling when an umpire at the other end of the court asked the chair for help on a call. The chief official ruled the ball out and McCormick questioned the linesman's right to ask for help. The rulebook proved the decision was correct.

After McCormick and Bardsley antagonized the crowd Bardsley made a rude gesture with one finger and McCormick yelled:

"Three cheers for the Saskatoon Quakers."

Both apologized later.

Jean Caujolle of France also lost his self control briefly, but regained it in the third set for a 6-4, 4-6, 6-4 victory over countryman Eric Deblicker in the men's singles.

Susan Stone of Vancouver was the only double winner of the tournament.

She teamed with Stephanie Bardsley, Tony's wife, to defeat Jarmilla Horsky of Calgary and Barbara Brankovska of Toronto, 6-1, 6-4, in the doubles final Saturday and followed by breaking service late in the third set Sunday for a 6-7, 6-1, 7-5 victory over Jane O'Hara of Toronto.

Whitecaps froth

VANCOUVER (CP) — Vancouver Whitecaps, eliminated from the North American Soccer League playoff race, proved Sunday they're still capable of putting up a fight.

Whitecaps defeated Los Angeles Aztecs, 3-1, before 8024 fans at Empire Stadium and showed they can handle the game with their feet and fists.

Billy Stevenson of Whitecaps and Aztecs Uri Banhoffer exchanged shoves and punches late in the game with Stevenson hurling Banhoffer to the ground at midfield.

It was Vancouver's Brian Budd, however, who was ejected from the game.

Budd. the statistical hero of the game with two goals and an assist, came storming to Stevenson's rescue when several of the Aztecs jumped him after his tussle with Banhofer.

"He (Banhoffer) took a kick at Willy (Stevenson) and Willy turned around in a fit of temper," said Budd. "They (Aztecs) were doing things like that all through the game."

ANOTHER IN THE SERIES FROM THE GARDEN CITY COLLECTION OF "GREAT ONES"!

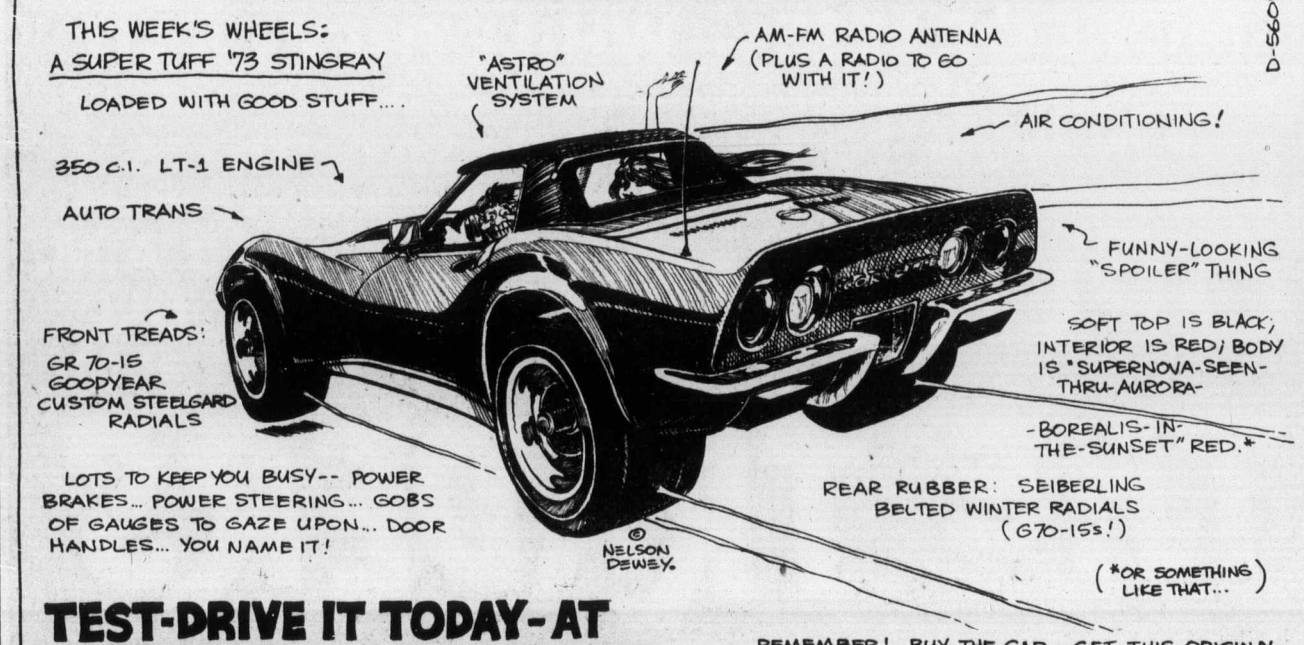

TEST-DRIVE IT TODAY-AT

Garden City Auto

•2978 DOUGLAS (SOUTH OF MAYFAIR) • PHONE 382-9111 •

REMEMBER! BUY THE CAR--GET THIS ORIGINAL ARTWORK TO HANG IN YOUR DEN, GARAGE, CLOSET, BOAT, OFFICE, BIFFY, TREEHOUSE, ETC.

Canada intervenes

Canadian Press

The Ukrainian-Canadian committee in Saskatoon has been informed that the first federal government protest against the Soviet imprisonment of Ukrainian historian Valentyn Moroz has been lodged with Premier Kosygin.

Committee executives received the notification Sunday from Prime Minister Trudeau, it was disclosed Monday.

In Ottawa, two Ukrainian-Canadians Monday ignored suggestions by former prime minister John Diefenbaker and their doctor to end a hunger strike they began 15 days ago outside the Soviet embassy.

Lada Hirny and Andriy Bandera, both of Toronto, said they are feeling weak but won't eat until they have word that Soviet authorities are taking steps to release Moroz.

Moroz began a hunger strike July 1 in Vladimir prison near Moscow where he has been since 1970, the Moroz defence committee said. His condition is not known.

In Winnipeg, six Ukrainian-Canadians Monday entered the 13th day of their hunger strike on the Manitoba legislative grounds to protest the imprisonment of Moroz.

A statement from the Winnipeg hunger strikers said morale remains high, although latest medical reports show their health is gradually deteriorating.

Fantastic effort down the drain

RALEIGH, Miss. (UPI) — Being eight inches off target cost Don Snyder his crown as the world's best tobacco spitter.

Snyder lost the title to John Raymond Tullos of Raleigh, the one fellow in town who doesn't take the annual tobacco spitting contest seriously.

Snyder shot one a full eight inches farther than Tullos' winning mark of 27 feet, six inches, but the spittle fell eight inches outside the boundary of the four-foot-wide competition runway, and he was disqualified.

Tullos modestly claimed he won by virtue of "a lot of luck."

More than 6,000 people came to Billy John Crumpton's farm near here to witness the tobacco spitting and other activities, including a mule high-jump contest.

Ruth Thompson of Laurel, Miss., was named "Miss Spit" for beating two other competitors in the women's event.

Suttles leading in chess biggie

MONTREAL (CP) — The 11th Canadian Open Chess Championship is entering its fourth round with all but one of Canada's top players among the leaders.

Robert Gregorz of Oakville, Ont., provided the only upset in the early rounds of the 10-day, 11-round Open when he defeated International Master Geza Fuster of Toronto in third-round play Sunday.

However, Canadian grandmaster and defending champion Duncan Suttles of Vancouver and Canadian international masters Bruce Amos, Lawrence Day and Zvonko Vranesic of Toronto and Laszlo Witt of Montreal, won all their opening games and were among the leaders with a maximum score of three points.

Other grandmasters in the tournament, Bent Larsen of Denmark, Vlastimil Hort of Czechoslovakia, Ljubomir Ljubojevic of Yugoslavia and Miguel Quinteros of Argentina, also won their first three games.

Sunday's competition was more gruelling than Saturday's first round. Two rounds were played on the second day, and virtually all the 650 competitors were faced with up to 12 hours of chess. The 650-entry total is one of the highest ever recorded in North America.

ADVERTISEMENT

How To Hold FALSE TEETH More Securely

Do false teeth embarrass you by coming loose when you eat, laugh, or talk? A denture adhesive can help. FASTEETH® gives dentures a longer, firmer, steadier hold. Makes eating more enjoyable. For more security and comfort, use FASTEETH Denture Adhesive Powder. Dentures that fit are essential to health. See your dentist regularly.

UPLANDS RESIDENCE OF DISTINCTION

A well-appointed Colonial Style home set in a beautifully landscaped garden. The home offers a large entrance hall, attractive drawing room with sunroom off, dining room 15x16, modern kitchen, library or family room opening onto the secluded back garden, four bedrooms (master ensuite), four bathrooms. This home is ideal for a family and has been well maintained. Being offered at **$157,000** by

PETER NASH, 598-3321 or 592-3473

"The Professional People"

JACK MEARS
OAK BAY REALTY LTD.
2194 OAK BAY AVENUE

It All Ends July 31st

$1,000,000 CLEARANCE

FURNITURE — APPLIANCES

COLOR — TV

Admiral—B.P. John Magnavox

1/2 PRICE

MORE OR LESS — WHILE THEY LAST!

OPEN MON. TO FRI. 9 TO 9, SAT. 'TILL 6

OPEN SUNDAY 10 A.M. TILL 5 P.M.

THE TRADERS

715 FINLAYSON STREET * VICTORIA, B.C.
PHONE 388-6264

PARTS OF THIS PAGE ARE IN COLOUR

PS 100'S

Now So much more to enjoy!

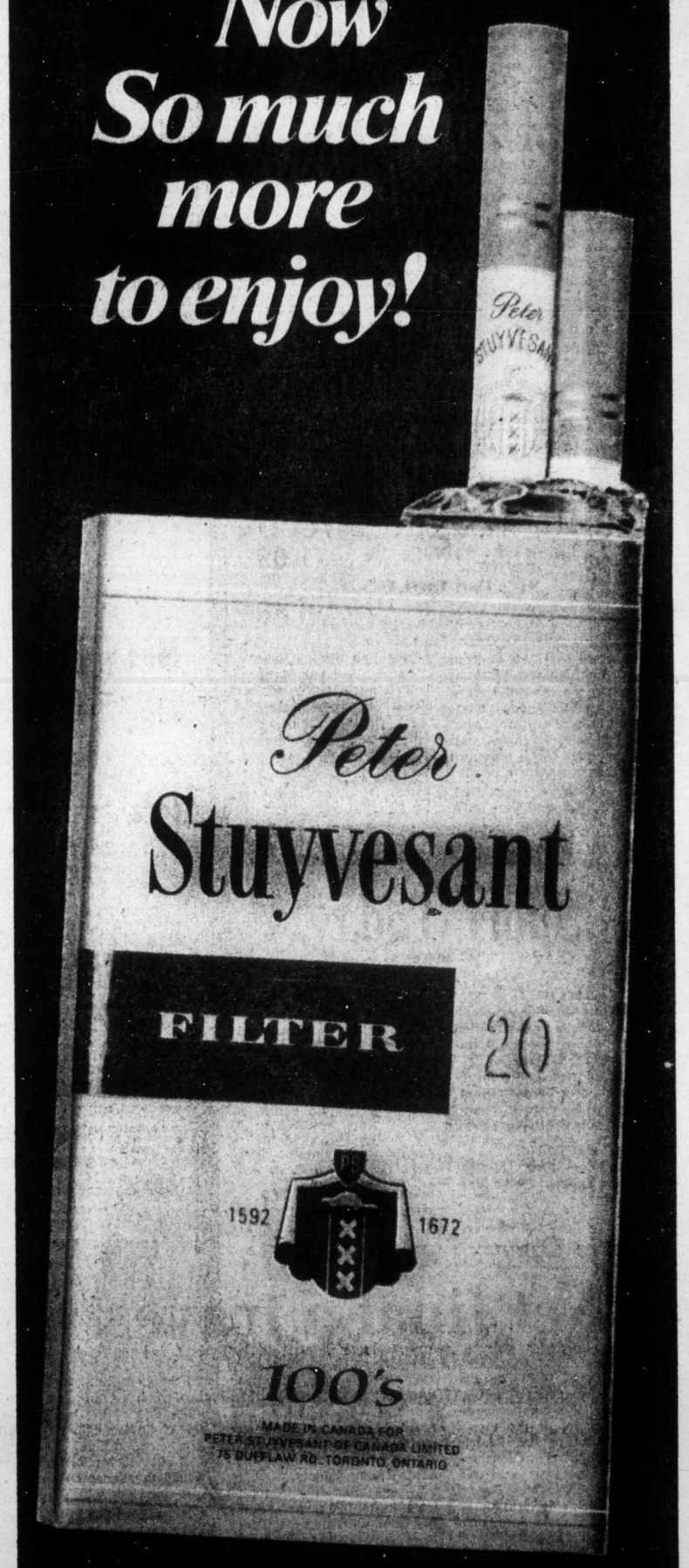

ALSO AVAILABLE IN PACKS OF 25

THE INTERNATIONAL PASSPORT OF SMOKING PLEASURE

SAME PRICE AS KING SIZE

Warning: The Department of National Health and Welfare advises that danger to health increases with amount smoked.

PS73-4

LIMITED QUANTITIES ON SOME ITEMS SHOP EARLY

Woolco MONTH★END CLEARANCE

TUESDAY & WEDNESDAY WHILE QUANTITIES LAST

OVER 120 DRASTICALLY REDUCED SPECIALS

truly remarkable savings featured throughout the store

Fashion accessories

Women's Slims
Your choice of styles and fabrics in summer colours and a broken size range ..... each $5

Tennis Dresses
Basic white in polyester with contrasting trim. Broken size range ..... each $10

Women's and Regular Size Dresses
A selection of styles in a range of fabrics. Broken size range ..... each $12

Preteen T-Shirts and Sweaters
Many summer styles in summer colours. Broken size range .... each $2

Girls' Dresses
Plain or check designs in summer colours. 100% cotton ..... each 2.50

Women's Blouses
Variety of fabrics in a range of styles. Broken size range .... each $5

Women's Coats
Choice of styles, colours and fabrics. Broken size range .. each $15

Toddlers' Short Sets
Easy care polyester fabric in plain shades with contrasting trim. Sizes 2 to 3x ..... each $3

Men's & boy's wear

Men's Short Sleeve Shirts
Assorted patterns to choose from in sizes S.M.L. ..... each 3.99

Men's Swimwear
Assorted styles in sizes S.M.L. ..... each 1.99

Men's Short Sleeve Knits
Assorted styles and designs in sizes S.M.L. ..... each 8.99

Men's Dress Pants
100% polyester in assorted plain shades and patterns. Sizes 32 to 42 ..... each 14.88

Men's Walking Shorts
Plain shades or patterns in sizes 32 to 42 ..... each 9.44

Boys' Short Sleeve Shirts
Assorted styles, patterns and shades in sizes 8 to 16 .. each 3.57

Shoes for the family

Men's Moccasins
With soft leather uppers and soles with draw string on vamp. Sizes 7 to 11 ..... pair $5

Men's Dress Shoes
Two Tone — brown and white with slightly higher heel, low platform sole. Sizes 7 to 11 ..... pair $10

Ladies' Scuff Slippers
Terry cloth 'cuff' slippers with low wedge heel. Various colours in sizes 5 to 9 ..... pair $1

Men's Dress Slip-ons
White, wet look slip-ons in two styles Made in Italy. In sizes 7½ to 11 ..... pair $20

Ladies' Summer Sandals
A large selection to choose from in various styles and colours. Not all sizes in every style .... pair $3

Summer Sandals
Little girls' and misses' sandals in various styles and colours. Not all sizes in every style .... pair $1

TUESDAY SUPER BARGAINS

Scott Towels
Soft and absorbent towels in two roll packages, each .83

Royale Tissue
Assorted colours in handy four roll packages, pkg. .86

Ladies' Tennis Dresses
White with contrasting trim. Made of easy care polyester and comes in a broken size range ..... each $10

Women's Sweaters
Summer styles in acrylic or blends. Broken size range ..... 2 for $5

Men's Hose
Four styles to choose from in a good assortment of colours ..... 2 pairs $1

Women's Shorts and Halters
Cotton and nylon blend in a terry style. Summer colours ..... each $4

Infants' Terry Sets
One piece diaper and play sets made of 100% terry and coming in a good selection of summer shades ..... each $2

Toddlers' Short Sets
Plain shorts with contrasting designed top. Blue, red, green or brown ..... each $2

Girls' Short Sets
Easy care polyester in solid colours with contrasting trim. Sizes 4 to 6x ..... each $3

Men's Casual Pants
Made by 'Levi'. Slash pockets with flare leg and cuffs. Plain shades in sizes 30 to 38, pair $9

Household furnishings

Broadloom Roll Ends
A good selection of styles and sizes, all priced to clear. Prices as marked.

'Courtyard' Runner
100% nylon carpet runner in a tip sheared sculpture design. Purple only, 27" wide ..... lin. ft. .99

Compact Inglis Washing Machine
Wash 'n' spin machine only 24" wide, mounted on smooth rolling casters for easy, out-of-the-way storage. Regular agitator wash action, washes and spins in the same tub. Avocado and Harvest Gold ..... each 219.88
Matching Dryer, each 188.88

Household needs

60" Polyester Double Knit
Floral printed polyester doubleknit that is a dream to sew ..... yard 3.17

60" Gabardine
65% polyester and 35% viscose. Wash and drip-dry, pre-shrunk in a good colour selection .. yd 3.17

60" Heather Double Knit
Yarn dyed wash and wear fabric in delicate colours. A dream to sew ..... yard 2.96

Cameras - music

Unitrex 800K Calculator
Electronic calculator that operates on batteries or electricity. Desk model, yet portable. Four basic functions, plus constant .... each 39.87

Airequipt 135 Slide Projector
500 watt light output that accepts 100 capacity circular trays. Has remote control, forward, reverse and focus ..... each 68.88

Miscellaneous

Ladies' Umbrellas
Dome shaped umbrellas with see-through for safety. Jewellery ..... each 1.88

Decorative Thermometer
Ship's steering wheel with rope binding in a handsome dark brown finish. 8 only. Jewellery, each 4.98

G.E. Dimmer Switch
Full range dimmer switch complete with 5 flair bulbs. Hardware ..... each 6.97

Work Bench Legs
Heavy Duty, unpainted galvanized steel work bench legs. Hardware ..... set 15.97

Mity-Grip Tape
A multi-purpose tape, ideal for mounting mirror tile, etc. Hardware, 1"x50" ..... each .99

Ertl Toys
Selection includes, tractor, loader, backhoe, front end loader, etc. Toys ..... each $6

Adventure Lantern
For home or camping adventures. Toys ..... each $3

Jumbo Jet
Boeing 747 metal fly masters. Toys ..... each $3

Cowboy and Indians
Boxed set for hours of fun. Toys ..... each $3

Plastic Jet Engine Set
Designed for young Engineers. Toys ..... each $2

Paint & wallpaper

Save 3.56 on 2 gallons of Resolac Paints
Interior latex and semi-gloss enamel in your choice of white, off white, beige, blue or green. Reg. Woolco Prices to 7.97 gal.
Interior latex ..... gal. 5.49
2 gal. 9.98
Semi-Gloss ..... gal. 6.69
2 gal. 12.38

Pre-pasted, Washable Wallpaper
Good quality wallcovering in your choice of colour and pattern. In stock for your convenience. Sold in double rolls only ..... double roll 2.59

Save on Trelspar Spray Enamel
Quality enamel in a large economical aerosol. Choice of colour. 13-oz. can. Reg. Woolco Price 1.19 ..... 2 cans 1.69

Smoke shop

Bean Bag Ashtrays
Three ashtrays per box ..... box .69

Gas Lighters
Good assortment in several colours and designs ..... each .97

Playing Cards
Rembrandt plastic coated playing cards ..... each .79

Health & beauty aids

Owned and Operated by Douglas Drugs Ltd.

Aspirin
For fast relief of headache, arthritic and rheumatic pains. 100's ..... each .74

Dimetapp
For relief of sinus congestion, colds and hay fever. 12 extentabs ..... each .99

Vaseline Jelly
Soothes minor burns, chapped skin and prevents diaper rash. 16 oz. ..... each .89

Resdan
Dandruff treatment, hairdressing and conditioner. 6 oz. ..... each .99

Flex Non-Aerosol
Holds three times longer than the leading hairspray. 8 oz. ..... each 1.29

Hai Karate
The shaving foam for a cleaner, faster, smoother shave. 11 oz. ..... each .79

Automotive

Simoniz Master Wax
No. 7917, 18-oz. liquid ..... each 1.37

Cool Cushion
No. 20 cool cushion for those hot days of driving ..... each 2.77

Stereo Speaker Set
No. BS-35W wedge type speakers ..... pair 8.88

Auto Bumper Jack
No. 372 bumper jack ..... each 5.39

WEDNESDAY SUPER BARGAINS

Sunbrite Bleach
Makes whites whiter. 128 fl. oz. ..... each .73

Assorted
Duralex Glassware
Includes vases, glasses, cup and saucers, etc. 5 for $1

Woolco DEPARTMENT STORES
A DIVISION OF F.W. WOOLWORTH CO. LTD.

Town and Country Shopping Centre
Douglas Street and Saanich

OPEN MONDAY TO FRIDAY
10 A.M. TO 10 P.M.
SATURDAY
9 A.M. TO 10 P.M.

BUY WITH CONFIDENCE
SATISFACTION GUARANTEED
REPLACEMENT OR YOUR MONEY REFUNDED

PARTS OF THIS PAGE ARE IN COLOUR

Davies, Skillings earn Open spots

Ted Davies and Roger Skillings were winners of a special playoff over the weekend for two berths in the 64-player main draw of the B.C. Open tennis championships men's singles event.

Davies, the reigning city champion, defeated Tony Simnet, 6-1, 6-1; and Skillings, a former Victoria champion, downed John Nichol, 6-2, 6-2, in the finals of the eight-player playoff.

Davies, in a group with Nichol, Marty Taylor and Bob Hutton for the round-robin preliminary, finished with a 3-0 record while Nichol was 2-1. Skillings, drawn in a group with Simnett, Neil Coutts of Courtenay and Geoff Harris of Nanaimo, had a 3-0 mark and Simnett had a 2-1 slate in the preliminary.

The B.C. Open is scheduled Aug. 5-10 at the Victoria Racquet Club.

Dozen Islanders earn spots on B.C. junior track team

Vancouver Islanders battled through a second straight day of stifling heat at the B.C. Junior Olympic Track and Field Meet Sunday to emerge with 12 placings on the provincial team.

Five members from Victoria Mercuries — Tom Griffin, Kathy Weich, Cheryl Blevins, Brian Blamey and Tom Michell; three from Victoria Track Club — Tim Page, Chuck Champion and Don Tilley; and three from Nanaimo Olympics — Laurie Budd, Joanne Calverly and Phil Olsen made the B.C. team that will compete in the Canadian Junior Olympics Aug. 6 to 12 at Edmonton.

Griffin and Page did the best job of overcoming the hot sun and the soft track in the two-day Royal Bank-sponsored meet that ended Sunday at Centennial Stadium.

Page won the 200-metres with a time of 21.7 seconds to go with his impressive 100-metre victory Saturday, timed at 10.6 seconds.

Griffin won the 800-metres in 1:54.6 minutes on Sunday after taking his specialty, the 1500-metres, in 3:53.5 minutes on Saturday.

Michell, who has seldom lost either of his specialties this year, was edged at the tape by Page in Sunday's 200-metres. On Saturday Michell had been caught at the tape by Bill Blaschuk of Richmond in the 400 metres.

Miss Cox, edged Pam Medland of Vancouver with a time of 3:08.9 minutes in the 800 metres to gain revenge for Miss Medland's narrow win in the 400 metres the previous day.

Blamey won the 2000-metres steeplechase on Saturday but had to settle for third in the 5000-metres on Sunday, finishing behind Clyde Bion of Vancouver Olympic Club and John Martens of Burnaby Striders.

Miss Weich was second in the 100-metres behind Jean Sparling of Vancouver and was third in the 200, behind Miss Sparling and Miss Blevins, who was third in the 400 metres.

Champion won the javelin throw, while clubmate Tilley finished second to Scott Neilson of Burnaby Striders in the hammer throw. Neilson's heave of 58.28 metres (191'2") is being submitted for status as a new Canadian junior record.

Olsen, who has just returned from a European tour, didn't make the weekend meet, but already holds the Canadian inter-scholastic record for the javelin.

Miss Calverly finished second to Mandy Klepic in the shot put Saturday, but came back to defeat Miss Klepic in the discus event Sunday.

Miss Budd jumped 5.61 metres (18'4") to win the long jump and earn a berth on the team.

Senior and bantams were included in the two-day meet to fill out the program and aid in choosing a senior team to compete in a double meet with Washington State in August.

★ ★ ★

KEY: VTC—Victoria Track Club; Merc—Victoria Mercuries; FlyY—Victoria Flying Y TC; VOC—Vancouver Olympic Club; VOS—Vancouver Optimist Striders; Rich—Richmond; NorW—Vancouver Norwesters; SFU—Simon Fraser University TC; NOly—Nanaimo Olympic TC; CVAC—Cowichan Valley Athletic Club; BStr—Burnaby Striders.

SUNDAY

JUNIOR WOMEN

200 metres: 1. Jean Sparling (VOC); 2. Cheryl Blevins (Merc); 3. Kathy Weich (Merc). Time: 24.7 seconds.

800 metres: 1. Bev Cox (VOC); 2. Pam Medland (NorW); 3. Robin Smith (NorW). Time: 2:08.9.

400-metre hurdles: 1. Maureen Donaldson (WCC); 2. Brenda Batchelor (Rich); 3. Pam Myring (Rich). Time: 64.2 seconds.

Long jump: 1. Laurie Budd (NOly); 2. Barb Trent (CoCh); 3. Brenda Staffanson (NOly). Distance: 5.61 metres.

Discus: 1. Joanne Calverley (NOly); 2. Mandy Klepic (SFU); 3. Kelly Lewis (Rich). Distance: 38.46 metres.

BANTAM GIRLS

800 metres: 1. Roberta Smith (FlyY); 2. Vivian Coderre (FlyY). Time: 2:50.3.

200 metres: 1. Liz Hollands (CVAC); 2. Roberta Smith (FlyY); 3. Vivian Coderre (FlyY). Time: 28.7.

SENIOR WOMEN

200 metres: 1. Joyce Yakubowich (VOC); 2. Rhonda Jerome (VOC); 3. Karen Beatch. Time: 24.6.

JUNIOR MEN

200 metres: 1. Tim Page (VTC); 2. Tom Michell (Merc); 3. Brian Moody (VOC). Time: 21.7.

800 metres: 1. Tom Griffin (Merc); 2. Ivor Day (BStr); 3. Fraser Syme (Merc). Time: 1:54.6.

5,000 metres: 1. Clyde Bion (VOC); 2. John Martens (BStr); 3. Brian Blamey (Merc). Time: 15:05.8.

400-metre hurdles: 1. Mark Warbinek (Rich); 2. Gordon Graham (VOS); 3. Ken Blaschuk (Rich). Time: 55.8.

High jump: 1. Mike Hagen (BStr); 2. Kerry Short (VTC); 3. Bob Williams (VOC). Height: 1.875 metres.

Shot put: 1. Scott Neilson (BStr); 2. Don Staller (VOC); 3. Graham Stewart (Rich). Distance: 13.30 metres.

Javelin: 1. Steve Champion (VTC); 2. Tim Findley (NOly); 3. Graham Stewart (Rich). Distance: 57.52 metres.

Hammer throw: 1. Scott Neilson (BStr); 2. Don Tillie (VTC); 3. Don Staller (VOC). Distance: 58.28 metres.

Long jump: 1. Gordon Graham (VOS); 2. Dean Gordon (Rich); 3. John Panckratz (VOS). Distance: 6.85 metres.

BANTAM BOYS

200 metres: 1. Kevin Martinek (FlyY); 2. Bill Barber (Esq); 3. Blair Boland (Merc). Time: 24.9.

800 metres: 1. Barry Coombs (CVAC); 2. Kevin Martinek (FlyY); 3. Brian Cantin (CVAC). Time: 2:14.8.

SENIOR MEN

200 metres: 1. Tom Dixon (VOC); 2. Reg Effa (VTC); 3. Robert McKeowen (VOC). Time: 23.0.

800 metres: 1. Dave Welcker (VOC); 2. John Munsie (VOS); 3. Angus Grant (VOC). Time: 1:52.0.

5,000 metres: 1. Chris Garrett-Petts (FlyY); 2. Russ Jones (Rich). Time: 16:08.4.

400-metre hurdles: 1. Brian Hawksworth (VTC); 2. Larry Mazzone (VOC); 3. Chris Knight (Unatt.). Time: 53.8.

Long jump: 1. Greg McGinn (VOS). Distance: 6.70 metres.

Hammer throw: 1. Murray Kealing (VTC). Distance: 62.14 metres.

City athletes score in Seattle meet

SEATTLE — Diana Rose and Dale Baptiste scored victories in international events in leading Victoria Track Club to a strong showing in the Hi-Yu Summer Games track and field meet on the weekend.

VTC finished with seven firsts in age-class events plus Miss Rose's win in the international invitational high-jump and Baptiste's victory in the international men's 100-metres. A total of 45 VTC athletes took part along with 25 Victoria Flying "Y" Members and three Victoria Mercuries in the three-day track and field meet.

Hosted by the Seattle Roadrunners Track Club, the meet included over 800 athletes from B.C., Washington, Oregon, Alberta and the Eintracht Track Club of Braunsweig, Germany.

Miss Rose's winning high jump of 5'5" was particularly spectacular in that she had undergone a minor operation to have a sliver removed from her leg on Friday.

Miss Rose jumped 5'2" to take second place in the 16-year-old and up age-class event and was sixth in the 16 and up 100-metre hurdles with a time of 17.7 seconds.

Along with his winning time of 11.3 seconds in the international-invitational 100 metres, Baptiste picked up a third in the senior men's 100 and 200 metres.

Top VTC performers in the age-class events were: Peter Bryant, first in the 12-13 100-metres in 11.9 seconds, second in the 200 metres in 24.6 seconds; Nick Bennett, first in the 12-13 long jump at 17'4", second in the high jump, 5'3"; Vince Cullen, first in the 12-13 shot put; Susan Wilson, first in the 12-13 girls shot put; Harold Willers, first in the 14-15 200-metres in 23.1 seconds; Laurie Sawyer, first in the nine-and-under girls high jump and the long jump.

Flying "Y" got firsts from Sharon Laturnus with a time of 2:31.4 in the women's international-invitational 800 metres and Jonathon Smith with a 4:14.7 in the 12-13 age-class 1500 metres.

Other top Flying "Y" placings were: Louise Herlinveau, third in the 12-13 high jump (4'11"); Brian Youell, second in the 10-11 200-metre (29.0); Neil Antolin, second in the 10-11 high jump (4'2"); Judy 400 metres (51.3); Colleen Tobacco, second in the 12-12 Martin, third in the 12-13 100 metres (13.1).

Each of the Mercuries made the top placings. Kevin Kendall won the 800 metres for 14-15-year-olds in 2:05 minutes and was second in the 1500 metres and third in the international 800. Blair Boland was third in the 14-15 800 and Paul Veerkamp was third in the 200 metres.

Boxla Hunters topple rivals

Saanich E. J. Hunters downed Vancouver Junior Burrards, 11-7, in a B.C. Junior "B" Lacrosse League game Sunday at Pearkes Arena.

Rick Sylvester led Hunters with three goals and Jim McCreesh and Kerry Lewis scored two goals each.

John Uveges scored twice for Vancouver.

Lovell tops

VANCOUVER (CP) — Ontario veteran Jocelyn Lovell reaffirmed Sunday that he is Canada's best track cyclist.

Winning three events for the second successive year, he was the over-all winner in the Canadian senior cycling championships. Lovell, only 24, has been dominant in Canadian track cycling since 1966, when he won two silver medals in his first appearance in the senior championship.

Lovell, who won the 100-metres time trial on Friday, won the 100-metres sprint and the 4000-metres individual pursuit on Sunday.

Ed McRae of Vancouver and Andre Simard of Quebec were second and third, respectively, in the sprint event, and it was Ray Fondse of Winnipeg and Brian Keast of Vancouver who were two-three in the 4000-metre event. Fondse won the 10-mile scratch event, edging out Tom Morris of Victoria.

"MIX YOUR GOOD TASTE WITH OUR GOOD TASTE"

PIMM'S

Nº I CUP

THE TRADITIONAL PIMM'S

Mix one measure of Pimm's to three or four measures of carbonated lemonade or lemon-lime. Serve well iced with a slice of lemon and to be truly traditional, a slice of cucumber rind. Pimm's No. 1 is also excellent served with ginger ale or sparkling wines.

...DASHED GOOD!

CLEARANCE OF REINELL BOATS

CLEARANCE OF CRUISERS, RUNABOUTS, COMMAND BRIDGES

CLEARANCE During Summer Clearance

WORLD OF PLEASURE Next to the Red Lion Inn

WIN A TRIP FOR 2 TO ITALY

Brian Holley Motors Ltd. FIAT

3319 DOUGLAS AT CLOVERDALE 384-1161 D.L. 2785

HIGHEST EVER!

9¼%

on Special Savings Accounts

effective Aug. 1st, 1974

National Trust SINCE 1898

The Money Managers.

MEMBER OF CANADA DEPOSIT INSURANCE CORPORATION

1280 Douglas Street • 2190 Oak Bay Avenue
Hillside Shopping Centre

NT-SP-74-3

POWER OFF
LANGFORD-COLWOOD

Interruptions in electric service, affecting varying sections of the Langford-Colwood area, will be necessary on Thursday and Friday, August 1, 2 and on Tuesday and Wednesday, August 6, 7

These shutdowns are required to enable line crews to convert the distribution system in the affected sections from 12.5 kv operation from Langford substation to 25 kv operation from the new Colwood substation.

The outages are scheduled as follows:

AUGUST 1

From approx. 10 a.m. to approx. 11 a.m.: Jacklin Road from Colwood substation to Station Road, Station Road, Millstream (south of Station Road), E & N right-of-way from Millstream to crossing at Atkins Road, Attree, Bogstrom, Meaford, Phipps, Revilo.

From approx. 1 p.m. to approx. 3 p.m.: Strandlund, Selwyn, Wentwich, Atkins Road from Millstream to E & N crossing, and any side roads off these roads.

AUGUST 2

From approx. 9 a.m. to approx. 11 a.m.: Millstream Road north of Goldstream, Finlayson Arm Road, Munn Road, and all side roads off these roads, including Phelps subdivision.

From approx. 1 p.m. to approx. 3 p.m.: Savory, Spencer, Florence Lake Road, Brock Avenue, Jacklin Road from Goldstream to Brock, Deville, and any side roads off these roads.

AUGUST 6

From approx. 9 a.m. to approx. 11 a.m.: Goldstream Avenue from Millstream west to Trans-Canada Highway, Trans-Canada Highway from Goldstream to Sooke Lake Road, Sooke Lake Road, Humpback Road to the reservoir, including Irwin Road.

From approx. 1 p.m. to approx. 3 p.m.: Jacklin Road from Langford substation to Goldstream Avenue, Jenkins-Glen Lake Road area, Leigh, Dunford, Bray, including side roads off these roads; Orono, Hockley, Peatt (south of Goldstream).

AUGUST 7

From approx. 9 a.m. to approx. 11 a.m.: Goldstream Avenue east from Millstream Road to Colwood Corner and Island Highway north from Colwood Corner to Parsons Bridge, including side roads, Sooke Road from Colwood Corner to Colwood Crescent; Colwood Crescent.

In addition to the above outages for specific areas, one or more brief general outages, required for switching purposes, will occur in the Langford area during the next week to ten days. These interruptions, each lasting only a few minutes, will be kept to a minimum and timed to create as little inconvenience as possible

B.C. HYDRO

Mama Cass dies snacking

LONDON (UPI) — American pop star Mama Cass Elliott, the rotund former member of The Mamas and Papas who carved out a successful solo career, died Monday apparently choking on a ham sandwich, a doctor said.

"I think the post mortem tomorrow will probably show that she died as a result of choking on a sandwich while lying in bed and inhaling her own vomit," said Dr. Anthony Greenburg at a news conference.

The body of Miss Elliott was discovered by her English secretary, Dot MacLeoud, 23, who went to the singer's luxury Mayfair apartment when she did not answer a telephone call.

Miss Elliott, 33, was in bed. Her television set was on. A bottle of soda and a ham sandwich were on a bedside table.

"But she was a very large lady and I could not rule out the possibility of a heart attack. She had been dead for a considerable time before her body was found," Greenburg said.

Miss Elliott's manager, Alan Carr, said that several persons had been in her flat during the day but did not try to disturb her. He said it was normal for her to sleep during the day between performances.

Miss Elliott completed a successful two-week engagement at the London Palladium Saturday night and was resting before starting a five-week cabaret tour in northern England, Carr said.

The last person to talk to Miss Elliott apparently was American singer Joe Croyle, 25, who said he saw her about 8 p.m. Sunday. Croyle, part of Miss Elliott's Palladium show, said she seemed in good spirits.

Miss Elliott had been on a diet for the past year, and recently said she had shed 80 pounds off her five-foot, five-inch frame to 238 pounds.

She was unashamed of her eating habits.

"I'm ravenous," she told a London journalist during her palladium stint. "I threw up everything I ate last night."

Miss Elliott was born Ellen Naomi Cohen in Arlington, Va., on Feb. 19, 1943. She dropped out of high school and went to New York to seek a career.

"My fortune was always one step ahead of me," she once said. "Everywhere I went, they'd say, 'Listen, your fortune just left.' "

She made a stab for a time at studying serious acting, and then began singing in Chicago. She appeared with the Big Three and with the Mugwumps.

Then she hitched up with Denny Doherty, Michelle Gilliam, and John Phillips to form the spectacularly successful Mammas and Papas, which won wide attention for its unique, distinctive harmony.

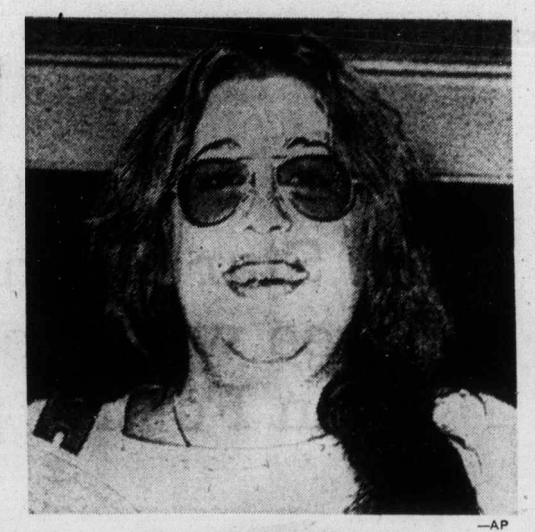

—AP

Mama Cass in London

Fire on oilrig kills 4 workers

INGLESIDE, Tex. (UPI) — firemen extinguished a raging oil tank fire and later recovered the bodies of two of the four workmen killed by an explosion or the flames.

TV channel 13 goes bankrupt

By BRUCE LOWTHER
Colonist Reporter

Seattle's Channel 13, which has been in financial trouble during much of its life, has gone broke, but officials said Monday the station will remain on the air.

The station, formally known as KTVW, went into receivership last week and two-year owner Donald Wolfstone, head of several holding companies, was forced to resign. Money was said to be so short that Channel 13's Seattle phone was disconnected by the phone company.

The Pacific National Bank of Washington has taken over the station for the time being and Seattle reports say two offers have been made — by the Christian Broadcasting organization of Virginia and by a firm that owns the Payless supermarkets and several drugstores.

Channel 13 went on the air in the 1950s and was fondly regarded by many viewers in its first 15 years as the world's worst TV station, a reputation based mainly on its small and often-used stock of cheap movies.

It was owned in those years by Washington state businessman Elroy McCaw, prominent in the Democratic party. After his death, Wolfstone spent several million dollars buying the station and new equipment that gave a better signal for a flock of better movies.

But ratings did not improve much and business has remained low despite the addition of Seattle TV personality Len Sampson as general manager. He is staying on until a new owner is arranged, and the reports said his phone will be reconnected today.

FOLLOW THIS VICTORIA ENTERTAINMENT GUIDE

BUTCHART GARDENS. OPEN EVERY DAY 9 A.M. TO 11 P.M. — Many pleasing features combine to add to your pleasure. Regular admission at the International Entrance covers them all: Smashing stage shows, puppet and minstrel shows, Ross Fountains in their majestic "Ballet to the Stars" . . . romantic after-dark illumination . . . six gardens — fabulous Sunken Garden, English Rose, stately Italian, quaint Japanese, Lake and Stage Show Gardens . . . plus the Begonia Bower, Show Greenhouse, fascinating Seed and Gift Shop . . . Restaurant and coffee bar service available.

BUTCHART GARDENS SUGGESTS: COMBINE THEM ALL INTO ONE GRAND, THRIFTY OUTING—the Gardens by daylight . . . stage entertainment . . . romantic night lighting and the Ross Fountains in their majestic "Ballet to the Stars". Regular admission covers them all. For added pleasure, dine in the Floral Restaurant.

BUTCHART GARDENS SPARKLING STAGE ENTERTAINMENT — Presented in the midst of incredible beauty it's the highlight of Victoria's summer entertainment season.

MONDAYS, 8:30 P.M. "NICE 'N' EASY"—Variety musical entertainment featuring Marge Bridgeman, Murray McAlpine, Madeline Paul, Christopher Ross, Betty Winter, Woody Woodland, Norm Watson, and the humorous and talented "Butchart Buskers". Also the "Butchart Gardeners" 1:30 to 3:30 p.m. and 6 to 8 p.m.

TUESDAYS, 8:30 P.M. "NICE 'N' EASY" — Variety musical entertainment featuring John Dunbar, Marge Bridgeman, Christopher Ross, Madeline Paul, Betty Winter, Woody Woodland, Norm Watson, and the "Butchart Buskers". Also the "Butchart Gardeners" 1:30 to 3:30 p.m. and 6 to 8 p.m., and the "Zingari" Puppets 7:00 and 7:45 p.m.

WEDNESDAYS—Same as Monday listing.

THURSDAY, 8:30 P.M., SCOTTISH VARIETY NIGHT — Colourful Scottish Stage Show and Tattoo. Thrill to the Pipes and Drums of the Canadian Scottish Regiment (Princess Mary's) as they march on our stage and parade in the great Stage Show Garden. Plus other entertainment starring baritone John Dunbar (M.C.), the Adeline Duncan dancers and June Dupuis with Grace Timp, Dave Ferne and Dick Lathigee. Also the "Butchart Gardeners" 1:30 and 3:30 p.m. and 6 to 8 p.m., and the "Zingari" Puppets 7:00 and 7:45 p.m.

FRIDAYS—Same as Monday listing.

SATURDAYS—The "Butchart Buskers" 1 to 3 p.m. — The Heron Family "humanettes" 3:30 and 4:30 p.m. — "Zingari Puppets" 7:30 and 8:30 p.m. — Colour film, approximately 9 to 10 p.m.

SUNDAYS — The "Butchart Buskers" 1 to 3 p.m. — "Grace Tuckey" Puppets 3:30 and 4:30 p.m. — The Heron Family "humanettes" 7:30 and 8:30 p.m. — Colour film, approximately 9 to 10 p.m.

BUTCHART GARDENS ROMANTIC NIGHT LIGHTING EVERY EVENING FEATURING THE FABULOUS SUNKEN GARDEN AND THE SPECTACULAR ROSS FOUNTAINS IN THEIR MAJESTIC "BALLET TO THE STARS". As darkness takes over, a thousand hidden lights combine with the moon and stars, the hills, trees and shrubs, lakes, lily ponds and fountains, to create a fairyland softly scented by the flowers—a spectacle so unusual, so grand it's indescribable! This alone is worth coming to see.

BUTCHART GARDENS FLORAL RESTAURANT—Open every day 11 a.m. to 7:30 p.m., serving delicious lunches, afternoon teas, and delightful buffet suppers in the evening. Continuous Snack and Coffee Bar Service.

BUTCHART GARDENS. KNOWN THROUGHOUT THE WORLD FOR THEIR INCREDIBLE BEAUTY . . . EVER CHANGING, ALWAYS LOVELY! Skillful planning, constant replanting, dedicated gardeners pooling their ideas and knowledge, keep them that way week after week, season after season. Developed from an old abandoned limestone quarry over half a century ago, they have grown to become one of the world's most unusual, written-about, talked-about, admired attractions.

BUTCHART GARDENS — MOST GRACIOUS WAY TO ENTERTAIN YOUR FRIENDS. PLAN NOW!

BLUE LINE/GRAY LINE BUTCHART EVENING TOURS —Buses leave front of Empress Hotel nightly at 7:30. INCLUDES TOUR OF GARDENS AND ENTERTAINMENT (see stage show schedule, above). 382-6161 or 385-4411.

INTRODUCTION TO SAILING CRUISE—With instructor. 3-hour tour from Inner Harbor. Tony Burton Sailing School. 383-4011.

HEATHERBELLE OUTDOOR DOG THEATRE—15th year of operation. Shows every day at 2:15, 3:15, 7:30 and 8:30 p.m. except Sun. evening. 4551 West Saanich Rd., 479-2651.

THE OLD FORGE—Dancing six nights a week to the fabulous sounds of the Brothers Forbes in one of Canada's largest and most luxurious night clubs. Excellent late evening menu. No tables reserved after 9:00 p.m. Fridays or Saturdays, Strathcona Hotel, 919 Douglas St. 383-7137.

VICTORIA SUMMER FESTIVAL—Free Concerts, films—Mon., Wed., Fri., Heritage Court, Provincial Museum, 6 p.m. Art Exhibition all week.

WIG & DICKIE THEATRE RESTAURANT — Victoria's only "Old Country Singalong" plus dining and dancing. Reservations recommended. 385-6787. Wilson Inn, 850 Blanshard.

. . . a kinky, outlandish comedy masterpiece . . . more laughs per mad minute . . . Les Wedman, Van. Sun

Seventh awesomely funny week

MEL BROOKS' BLAZING SADDLES

Sat. and Sun. Matinees 1:30, 3:30, 5:30

MATURE—Warning—Parents: Comedy with some coarse language. B.C. Dir.

NIGHTLY 7:30 and 9:30

382-5922 • Douglas & Humboldt In Nootka Court TOWNE Cinema

POSITIVELY ENDS WED.

20th Century-Fox presents RODGERS and HAMMERSTEIN'S THE SOUND OF MUSIC

A ROBERT WISE PRODUCTION starring JULIE ANDREWS • CHRISTOPHER PLUMMER

Co-starring RICHARD HAYDN | ELEANOR PARKER

Associate Producer SAUL CHAPLIN

Directed by ROBERT WISE | Music by RICHARD RODGERS | Lyrics by OSCAR HAMMERSTEIN II | Screenplay by ERNEST LEHMAN

Evenings 8 p.m. Only
Adults $2.00
Students $1.75
G. Age $1.00
Children $1.00

GENERAL CLOSED SUNDAY

OAK BAY 2184 OAK BAY AVE 598-2213

STARTS THURSDAY "JESUS CHRIST SUPERSTAR"

TRANSCENDENTAL MEDITATION

Transcendental Meditation is a natural spontaneous technique which allows each individual to expand his mind and improve his life.

Public Lecture held at VICTORIA WORLD PLAN CENTRE 1270 PANDORA AVE.

Wed., July 31, 8:00 p.m.

Maharishi Mahesh Yogi

TONIGHT—8 p.m.

On Stage — Phoenix Theatre

"HOT L BALTIMORE"

by Lanford Wilson. (Mature Entertainment)

Phone For Reservations 477-4821

NOT NOW, DARLING

"A SUPERB EXAMPLE OF MODERN BRITISH DRAWING . . . ROOM COMEDY . . . LACED WITH SEX!" — TORONTO SUN

Mature—Warning Nudity and Suggestive Dialogue — B.C. Dir.

NIGHTLY 7 and 9 FEATURE: 7:15 and 9:15

15th FRANTIC WEEK!

fox cinema Sundra at Hillside 382—3370

DAVY JONES LOCKER

Seaside Cabaret

"CANNONBALL"

DIRECT FROM WINNIPEG

Mon.-Sat. Dinner 5:00 p.m. — Cabaret 2 a.m.

Brentwood at the Mill Bay Ferry Dock

For Dining Reservations 652-2413

University of Victoria

SummerMusic '74

JULY 30

Trio Victoria

BRAHMS - RAVEL - SCHUBERT

MacLaurin 144, 8 p.m. Adults $2.00, Students and O.A.P. $1.00

Reservations recommended, 477-6911, Local 361

Tickets available at the door

CLINT EASTWOOD

"THUNDERBOLT and LIGHTFOOT"

Shows 1:30, 3:20, 5:10, 7:10, 9:15

ODEON 1 780 YATES STREET 383-0513

Warning: Nude Sex Scenes, brutality.—B.C. Dir.

RESTRICTED

VIEWED FROM ANY ANGLE ANOTHER CLIFF HANGER FROM THE DIRECTOR OF "KLUTE"

Mature Entertainment. Occasional coarse language.

ODEON 2 780 YATES STREET 383-0513

WARREN BEATTY THE PARALLAX VIEW

Shows Daily: 1:35, 3:20, 5:20, 7:10, 9:15

Barbra Streisand "For Pete's Sake" 3rd WK!

HAIDA 808 YATES STREET 382-4279

GENERAL ENT. Nightly: 7:05, 9:10 Matinees: Sat., Sun., Wed. Shows 1:30, 3:30, 5:15

FESTIVAL of International Films

TUES., JULY 30—7:30
Cannes Film Fest.—Grand Prix Award Winner.
CARTOON FEATURE: "FANTASTIC PLANET"
France/Czechoslovakia

TUES., JULY 30—9:30
Mexican Western Fellini Style
ALEXANDRO JODOROWSKY "EL TOPO"
Eng. Subtitles—Restricted—Extreme brutality throughout.

WED., JULY 31—7:30
The Hit of the 11th New York Film Festival.
MARTIN SCORSESE "MEAN STREETS" U.S.A. Restricted

WED., JULY 31—9:30 CLAUDE CHABROL'S "LES NOCES ROUGES" FRANCE Mature Ent. Eng. Subtitles

COUNTING HOUSE CINEMA 2 BROAD AT BROUGHTON 383-3434

TICKETS AVAILABLE AT THE DOOR.

COUNTING HOUSE CINEMA 1 BROAD AT BROUGHTON 383-3434

10th MONTH IN VICTORIA Nightly 7:25, 9:30 Hurry! Ends Soon

American Graffiti

MOVIE GUIDE

"SAVE THE ORPHEUM" LOTTERY TICKETS ON SALE AT CAPITOL, ROYAL AND CORONET.

16th WEEK!

DAILY AT 1:45, 4:15, 6:45, 9:20

Mature Entertainment

ROYAL 805 BROUGHTON—383-9711

Winner of 7 Academy Awards
Best Picture
Best Director George Roy Hill
Best Story and Screenplay
Best Film Editing
Best Art Direction
Best Costume Design
Best Original Song Score

"THE STING"

"An absolutely Terrific Movie" — Time

5th WEEK! THE THREE MUSKETEERS

TECHNICOLOR® General—Children 75c

Warning: Considerable amount of sword fighting. —R. W. McDonald, B.C. Director.

CAPITOL 805 YATES—384-6811

Tonight at 7:10 and 9:15. Wed. 1:15, 3:10, 5:10, 7:10, 9:15. Golden Age $1.00 Anytime.

A GRIPPING, UNUSUAL TALE

"STUNNING PHOTOGRAPHY, FASCINATING — SOMETIMES SHOCKING!"—Seventeen Magazine.

LIFE...LOVE...SURVIVAL...THE GREATEST ADVENTURES OF ALL

Paramount Pictures presents A MARTIN RANSOHOFF PRODUCTION THE WHITE DAWN

Mature Warning. Parents: Some scenes of Eskimo life and culture and some nudity.—R. W. McDonald, B.C. Dir.

Weekdays at 7:10 and 9:15 p.m. Doors open 6:30 p.m.

CORONET 836 YATES ST.—383-6414

FILMED IN VICTORIA!

"HARRY IN YOUR POCKET!"

HE'S THE WORLD'S GREATEST "CANNON"!

General Entertainment

Woody Allen Sleeper

Mature Entertainment

TILLICUM Drive-In BURNSIDE AT TILLICUM—382-7531

Gates 8:15 Show at Dusk

The WONDERFUL WORLD of HORSES

PRESENTS THE WORLD FAMOUS Royal Lipizzan Stallion Show

Including "THE AIRS ABOVE THE GROUND"

40 HORSES!

ALL NEW SHOW!

SEE... THE GREAT WHITE STALLIONS MADE FAMOUS BY WALT DISNEY'S "MIRACLE OF THE WHITE STALLIONS"

SUPERB HORSEMANSHIP! DAZZLING MANEUVERS! SEEN BY MILLIONS! DON'T MISS IT!

5th ANNIVERSARY EDITION!

★ VICTORIA ★ MEMORIAL ARENA

MON., AUG. 5 - 8 P.M.

All Seats Reserved

3:00 - 4:00 - 5:00

Tickets on Sale 9:00 a.m. to 5:00 p.m. Daily Except Sunday at Arena Box Office

Phone Reservations 384-1522 Only

Not affiliated with the Spanish Riding School or the Austrian Government.

The comedy of Robert W. Service "BARD of the YUKON" ". . . a one-man tour de force . . ."

FINAL WEEK DANGEROUS DAN McGREW

in its second successful month at the Bastion Theatre 538 Yates St.

Tues.-Sat. 2 shows, noon and 8 p.m. Tickets: $2 at the door

382-4112

Free Public Lecture
University of Victoria, Summer Session
Wednesday, July 31, 1974
MacLaurin Auditorium 12:30 p.m.

Literature And Society

Professor Laurence Lerner who was born in South Africa and studied at the University of Cape Town and at Pembroke College, Cambridge. He has been visiting professor at several American universities and at the Universities of Dijon and Munich as well as teaching in Ghana and Queen's University, Belfast. Professor Lerner is now at the University of Sussex in England. He has published two novels, three volumes of poems and three books of criticism.

Dine & Dance with us to-night

Win a trip to HAWAII

FREE DRAW EVERY OTHER WEDNESDAY

UPSTAIRS

"THE CRYSTAL BALLROOM"

EUROPEAN DANCE

FRIDAY AND SATURDAY NIGHTS

Featuring the HENRY FIELDING

DANCING 9-2 A.M. FRI. and SAT.

In Sophisticated Elegance

DINING 5 P.M.-2 A.M. TUES. through SAT.

Appropriate Attire Required

LADIES FREE TUESDAY WEDNESDAY THURSDAY!

STARDUST

THE MOD WORLD DANCING FROM 9:00 to 2:00 a.m. Tues. - Sat.

DOWNSTAIRS

"THE MOD WORLD"

JULY 30 - AUGUST 10 MENDOCINO ALL-STARS JULY 30 - AUGUST 10

from Los Angeles

Casual Dress

• A FULL-FACILITY CABARET
• WHERE THE NEW AND OLD MEET

1037 View Street, 385-1031

ESQUIMALT SPORTS CENTRE

ICE SKATING TONIGHT 8:30 to 10:15 p.m.

ROLLER SKATING TONIGHT 7:30 to 10:00 p.m. Bring a Friend!

SKATE RENTALS and Sharpening

The Thatch CABARET

ROYAL OAK INN 4680 ELK LAKE DRIVE 658-5231

THEATRE Wig'n Dickie RESTAURANT

Tuesday thru Saturday 6-9 p.m. - Show 9 - 2 a.m.

Come to Dinner - Beef's our Specialty

THE WILSON INN 850 Blanshard St. - Reservations 385-6787

NAMES in the NEWS

Return to life too much

CARACAS — A Venezuelan fisherman officially pronounced dead woke up in his coffin to discover he was being buried — then died of a heart attack.

Witnesses said **Ramon Rivera Rodriguez** got up from the coffin in front of his grief-stricken relatives, removed the cotton swabs from his nose and when he realized he was being buried, suffered a heart attack and died.

His relatives are demanding action against the doctor who pronounced Rivera dead after he had a fit.

□

SAN FRANCISCO — Mounted policeman **William Gay** spotted a green slip of paper during his patrol of a park. Nearby an elderly man was engaged in a frantic search. Questioned by the policeman, the 92-year-old gent said he lost "a piece of currency." Gay showed him the green paper — a $10,000 U.S. Treasury note. "That's it," said the man, who added that he didn't believe in banks.

□

TOKYO — **Eitaro Itoyama** is in Japan's diet (parliament) and 103 of his campaign workers are under arrest, charged with buying votes to put him there. Police said supporters of the 32-year-old businessman spent at least $162,000 illegally during his campaign for a seat in the House of Councilors, the upper house of the Japanese parliament.

□

BARRANQUILLA Colombia — When **Brenilda Herrera** and **Rosario Mercado** got married in a Catholic church several months ago, they probably could have lived happily ever after. But they made one mistake: they paid the $160 hotel bill for their honeymoon with a cheque that bounced. When police tracked the pair down, they discovered that both were women and that Brenilda had convinced a priest to marry them by dressing up like a man. Both were sentenced to 28 months in prison on charges of defrauding the hotel and falsifying the necessary documents for their "marriage."

□

LONDON — A Jamaican who hacked his mistress to death because he thought she was a witch doctor using black magic on him was jailed for five years. **Ronald Augustus Dawkins**, 36, had earlier told police: "I had nature for her but she burned it out of me with her black magic. I think I chop up **Lilla** with a chopper."

□

PEKING — **Premier Chou En-lai** has had what Chinese officials described privately as a "mild" heart attack, foreign diplomatic sources here said. The sources quoted the officials as saying that the 76-year-old premier has fully recovered and "feels perfectly well."

□

HAMBURG — A West German court has sentenced former Nazi officer **Otto Hantke**, 67, to life imprisonment for killing four Jews between 1942 and 1943, the Hamburg justice ministry said. Hantke's former superior officer, **Georg Michalsen**, 68, was sentenced to 12 years for being an accessory to two murders, but was spared imprisonment for health reasons.

□

JERUSALEM — Former Israeli premier **Golda Meir** told her successor, **Yitzhak Rabin**, that she would demonstrate outside his office if he allowed retired **Gen. Ariel Sharon** to return to the army, the well-informed Tel Aviv daily paper Maariv says. Mrs. Meir, 76, resigned three months ago under criticism of her handling of last October's Mid-east war. One of her most vocal critics was Sharon, who quit the army after the war to become an influential figure in the right-wing Likud party.

□

DETROIT — Almost four tons of crackers are up for grabs in Detroit, but nobody wants them. The crackers were discovered this past weekend in a bomb shelter beneath a building undergoing demolition. They've been stored for 12 years in vacuum tins. Detroit civil defence co-ordinator **James Adams** tried hard to get rid of the crackers, but there were few takers.

□

TORONTO — **Premier William Davis** announced the 15th annual conference of provincial premiers will be held in Toronto Sept. 12-13.

Store Information 382-7141

EATON'S downtown

Paris Star claim fashion fame three ways to suit you best in Fortrel polyester knit

Paris Star co-ordinates for fall, with the look and confidence of shape-retining Fortrel polyester. Separates pieced together to make a great fall wardrobe yours, at prices you can afford!

A. Ribbed cardigan with turn-back cuffs, roomy patch pockets and placket button front. Black, chocolate, jade. Sizes 10 to 18. **30.00.**

Inverted pleat skirt, colors as above. Sizes 10 to 18. **18.00.** Sleeveless mock turtle shell in small, medium, large. **8.00.**

B. Shirt jacket with round collar and shirt-tail hem. Saddle stitching around chest pockets and belt. Chocolate, jade, rust in sizes 10 to 18. **30.00.**

Flare pant with the new skinny belt, sizes 8 to 16. Chocolate, jade, rust. **20.00.**

C. Mini-rib shirt jacket with contrast knit yoke and patch pockets. Black, chocolate, jade. Sizes 10 to 18. **32.00.** Pull-on flare pants in chocolate, jade, black. Sizes 10 to 18. **18.00.**

Sportswear, Floor of Fashion

The Daily Colonist.
(ESTABLISHED 1858)

SECOND NEWS SECTION VICTORIA, BRITISH COLUMBIA, TUESDAY, JULY 30, 1974 PAGE SEVENTEEN

'Keep all trucks off the highway'

Dylis Poole won't allow her child to attend Elk Lake School if Saanich council agrees to re-route all truck traffic off Cordova Bay Road and onto the Pat Bay Highway, she said Monday.

Re-routing the trucks, as suggested last week by a group of Cordova Bay Road residents, would make an already bad situation at the school worse, Mrs. Poole, of 5207 Santa Clara Road, said in a telephone interview.

She was commenting on a suggestion last week that council force gravel and cement trucks to use the highway instead of Cordova Bay Road where residents have been complaining about excessive noise since February.

Cordova Bay Road residents have argued that routing the trucks on the highway would send them through only .4 miles of residential neighborhood, compared with the three miles they now traverse daily.

Up to 500 trucks a day use the route, a spokesman for the Cordova Bay Road residents said last week.

"But it's a bit phoney to complain about the noise and then try to re-route the trucks by a school," Mrs. Poole countered.

The school — at the intersection of Cordova Bay and Alderley roads — is located at the top of a hill, she said, which meant the trucks would be causing even more noise than they do travelling along the flat road they now use.

The trucks would be shifting gears and putting a greater strain on their engines as they passed the school, she said, thereby making more of a racket.

She said forcing the truckers to use only the Pat Bay Highway route would also create another problem — increased use of two narrow, winding, poorly-paved roads as alternates for the highway by drivers wanting to avoid a weigh-in station on the highway at Elk Lake.

Some trucks already use the two roads — Santa Clara and Alderley — to avoid the weigh-in station, she said, and increasing highway traffic would mean more trucks on the two roads, neither of which is in as good a condition as Cordova Bay Road and neither is as wide.

Both roads parallel the highway; by turning on to Alderley off Cordova Bay Road, trucks can enter the highway just north of the weigh-in station.

By turning on to Santa Clara Road, truckers can enter the highway to the south of the station.

Both roads are heavily residential.

Mrs. Poole said she was not advocating the exclusive use of Cordova Bay Road as the truck route but simply wanted the truckers to use the "most logical route" on their rounds.

"Every road should carry its fair share of the traffic," she said, "instead of trying to get all the trucks on one or two roads."

— Colonist photo by Alex Barta

Tang got a chain, Cynthia got a kiss

It's hectic life for beauty queen

Everything has its drawbacks, even being a beauty queen.

For 21-year-old Cynthia Chun, queen of the 25th annual Narcissus Festival of Hawaii, it's conforming to a definite schedule and then having to stick to a timetable.

"I prefer a casual life," she said Monday in an interview at Peking House.

Cynthia and about 50 other Chinese visitors from Hawaii are in Victoria as part of a 21-day tour of the West Coast.

That's one of the things Cynthia likes about being queen.

Her eyes brightened as she talked of other advantages.

"I went on a tour of the Orient," she said, "with a group from Honolulu and now I'm on this tour."

She spoke appreciatively of a scholarship, a tape recorder, hair dryer, clothes, jewelry (not costume jewelry, but a diamond dinner ring and a ruby brooch, earrings and ring).

There are other things she likes about being queen.

"It's all a new experience," she said. "I like meeting different types of people and seeing different life styles."

Cynthia had dinner Monday night with her tour group at Peking House. Her princesses were there — Liana Pang, Libby Young, Terry Chong and Lisa Pang. Henry Young, president of the Chamber of Commerce of Hawaii, sponsor of the Narcissus Festival, was there with his wife.

Young gave Bessie Tang of Victoria a chain and medallion marking the festival's silver anniversary and Queen Cynthia gave one to Bessie's husband, Jack.

The tall beauty queen is suffering slightly from jet lag but you wouldn't think so to look at her.

"I'm afraid I was tired out when I got to Victoria," she said. "I hadn't been home very long from the tour of the Orient and the next thing I knew we were in Victoria."

But today she'll take in the sights with her group before sailing to Seattle on the Princess Marguerite on the way to Portland, San Francisco, Los Angeles, Las Vegas and Tijuana, Mexico.

Cynthia majored in secondary education and sociology at the University of Hawaii but "there's a huge surplus of teachers there," she said, "and social work doesn't interest me."

"What I'd really like to be is a lawyer," she said with determination.

Now Imperial Oil will also drop furnace oil

Imperial Oil Ltd. will follow the example of Gulf and Shell by dropping free home furnace service to customers, a spokesman for the company's Victoria office said Monday.

The move also involves lowering the cost of heating oil by 1.5 cents a gallon to compensate for the elimination of regular furnace conditioning and emergency "no cost" heating service.

An Imperial spokesman in Montreal said repair and maintenance costs should be "borne by customers who use them, not shared by all equally."

Gulf and Shell already have abandoned the free service.

In letters to customers, Imperial said while the two services have been provided free for many years, the needs of customers vary.

"Some need service infrequently, yet they pay the same as those who use the service more often, since its cost is included in the price of the oil," the letter stated.

—CP

Pollen, right, with Winnipeg mayor Bernie Wolfe and Ottawa mayor Pierre Benoit

'Poor must account to rich'

The three provinces which contribute considerable sums of money to the "have-not" provinces in the form of equalization payments have the right to know how that money is being spent, Victoria Mayor Peter Pollen told an Edmonton conference of mayors Monday.

"It's necessary that these provinces be given an accounting of where the money is going," Pollen told 10 other mayors from large cities attending the conference.

"I'm not bothered that someone is getting the dough. But there is no accountability of where it's going."

Ontario, Alberta and British Columbia — the so-called have provinces — provide much of the money that goes to other provinces.

Pollen said that as governments get bigger and bureaucracy expands, controls over spending are weakened. "All levels of government are getting bigger and bigger. It's like a group of elephants with a glandular condition."

Pollen's remarks prompted a resolution calling for municipal, provincial and federal governments to initiate "revenue forecasting and disciplined budgetary control mechanisms . . . in order to afford them a means of establishing a disciplined revenue and expenditure process on a current to five-year basis."

The resolution said "there is a need for co-ordinated financial forecasting and disciplined budgeting at all three levels of government in Canada."

Herbal report sought

Tory leader Scott Wallace has called for a full report from the health department on the ingredients of Nan Lien Chinese herbal pills.

But pending that report he's backing withdrawal of the pills from the market because "it seems certain that dangerous ingredients are present in certain batches of the Nan Lien pills."

Wallace has asked Dr. A. B. Morrison, of the health department, to provide him with a full report of the data now available on the pills, and for an outline of policy used to screen and analyse drugs being imported into Canada.

When the report is received, Wallace says he will meet with members of a citizens' committee formed to protest withdrawal of the pills from the market.

"If further investigation proves that the pills do not contain those dangerous ingredients there of course should be no problem to have them available for retail sales in the stores," he said.

Cement plant workers win two-year pact

A five-day strike at Columbia Ready Mix's plant at 860 Attree in Colwood, ended Monday when 20 employees returned to their jobs after ratifying a new two-year contract.

The contract gives the men — members of local 213, Teamsters Union — a $2.50 an hour raise on a previous base rate of $5.61, a union spokesman said.

The workers will also get an employer-paid dental plan, a meal allowance of $4 after 10 hours work a day, and three weeks holiday after three years. The old contract provided for three weeks holiday after four years.

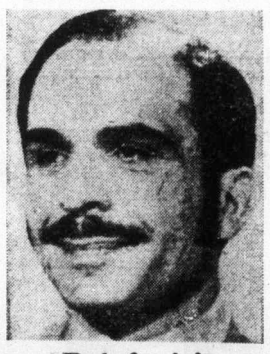

Brief visit

King Hussein of Jordan will arrive in Victoria for brief visit on Aug. 9 after attending Abbotsford Air Show. Hussein will make no public appearances because his visit is private one, says deputy provincial secretary L. J. Wallace.

Marinas busy with boating tourists

Fuel cost doesn't deter visitors

Increased marine fuel prices in the northwestern U.S. have made little or no change in the number of American powerboaters cruising Greater Victoria waters this summer.

Three of five Greater Victoria marinas polled by the Colonist Monday said the number of American visitors this summer was about the same as last year.

"We're up slightly this year but not as high as we had anticipated earlier," said Angus Mathews, Oak Bay Marina manager. He estimated the marina sold mooring space for 20 visiting boats a night—most of them from American ports.

Les Marshall, foreshoreman at Royal Victoria Yacht Club's Tsehum Haven mooring near Sidney, reported a decrease in visiting American power boats.

"I've had less American boats this summer than I've ever had," Marshall said. "It hasn't been confined to this year though. It's a trend that's been happening over the last three years."

Bosun's, Canoe Cove and Van Isle Marinas, all near Sidney, reported the number of visiting boaters this season as being comparable with last year.

American boaters are not cruising B.C. waters specifically to take advantage of lower fuel prices, a spokesman for Bosun's Marina said.

"They're coming up this year for the same reasons they did last year—to cruise the Gulf Islands and other protected waters around our coast. They are, however, filling up their tanks before they go back to the States."

Regular grade marine gasoline at Seattle ranges in price from 56.4 to 65 cents a gallon while diesel fuel can be bought for 39.25 to 58 cents a gallon.

Regular gas at Oak Bay Marina is selling at 58.5 cents a gallon and diesel fuel is priced 55.5 cents a gallon. The imperial gallon measure, in use at all Canadian marine fueling stations, is one-fifth larger than the U.S. gallon.

Sailboat sales have increased locally, according to Malocolm Hodgins, salesman for National Boat Sales at Sidney.

"Sales are up this year on all categories of boats," Hodgins said.

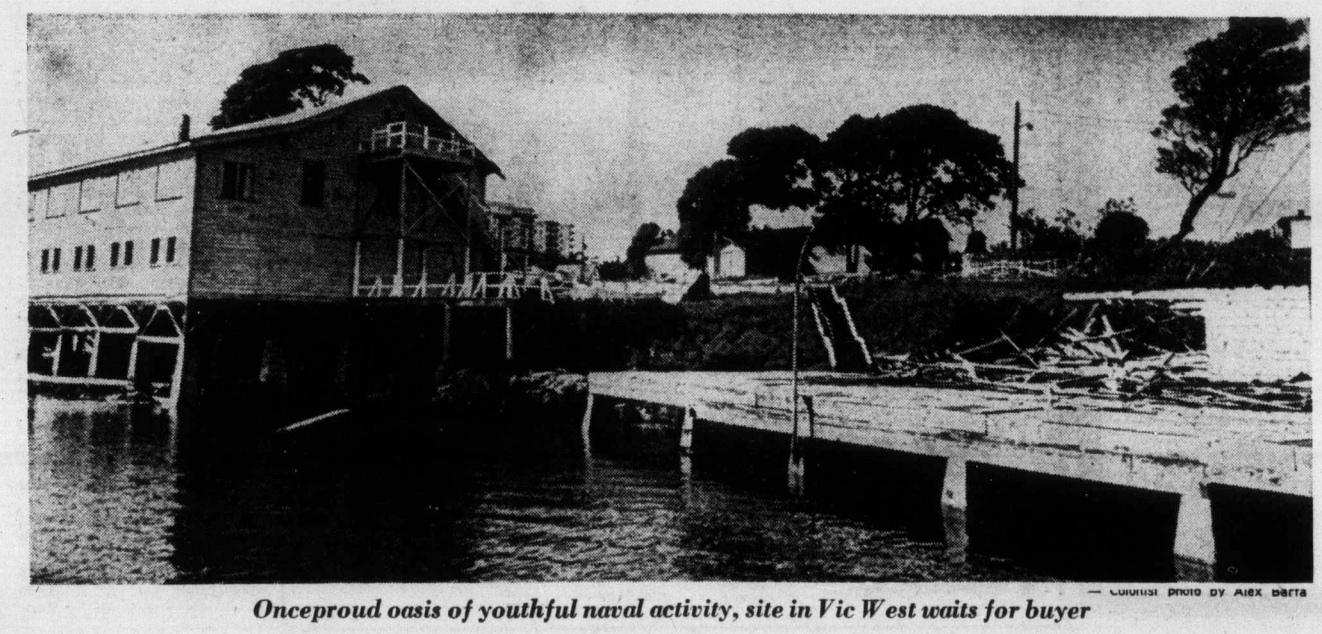

— Colonist photo by Alex Barta

Onceproud oasis of youthful naval activity, site in Vic West waits for buyer

League now asking $350,000 for land

The Navy League of Canada is again offering its key Victoria West waterfront property to the city, this time for $350,000.

Once a centre for James Bay Athletic Club oarsmen, the two-acre parcel at the foot of Robert was the home of the Navy League's sea cadets for 35 years.

Navy League president George Stephens said Monday the cadets vacated the property June 1 and were now moving into three huts on DND property at Macaulay Point.

Stephens said the city was offered the property in 1972 for $225,000 but turned it down.

The latest offer will be debated by city aldermen at a land use and zoning committee meeting this morning.

During the '30s, members of the James Bay Athletic Club built the main building as a centre for their boating activities.

The Navy League bought the property in the '40s for youth organizations. The original building still stands, aging and in need of renovation. A boathouse, bandhouse, rifle range and other amenities were added over the years.

Facing a shortage of funds to maintain the property, the league offered it for sale on option earlier this year to Vancouver Island Development Corporation, which in turn had arranged to sell it to developer Neil De Macedo.

De Macedo dropped his plans for an 80-unit townhouse-apartment project after receiving the red light from city hall. Stephens said Monday De Macedo would have paid $385,000 for the property.

The Navy League is approaching several would-be purchasers in its drive to sell the property.

With the money, from the sale Stephens says the cadets hope to buy a $250,000 brigantine training vessel. A permanent home for the cadets is "still up in the air" but Stephens said he hoped a site could eventually

Clack report based 'on ifs, not facts'

The Rod Clack report on the Inner Harbor is "suspect" in its research because Clack failed to discuss the subject with city politicians, planners or traffic experts, Victoria's acting mayor, Ald. Mike Young, said Monday.

Young said the report, released by the province Friday, was "based more on ifs than facts" and was "weighted toward the imagination rather than research practicalities."

Young, also city's land use and zoning committee chairman, said this superficiality was to be expected. Clack had not approached the city for its research expertise.

"It tends to be superficial but we didn't expect much more than a fairly superficial conceptual approach," he added.

Nevertheless, Young noted, the report by the former Victoria planner, now assistant general manager of the National Capital Commission in Ottawa, could provide a "valuable" basis for discussion between the city and the province.

Young said the two main discrepancies between what the city had envisaged and what Clack recommended lay in the report's proposed closure of Wharf Street between Yates and the Causeway and in its suggestion that Laurel Point be turned over for residential housing.

As for the Wharf closure, Young said the city had already considered this proposal but had opted for a pedestrian mall on Government instead.

If traffic was banned from Wharf, he said, Government would have to carry the flow and the city's plan for a pedestrian walkway through the downtown core would be destroyed.

As for Laurel Point being turned over to residential housing, Young said the city had already given its blessing to CIL Properties' hotel-condominium-townhouse project on the Bapco Paint site. (The project is now underway).

Young blamed "lack of positive response" from the provincial government for the present harbor development dilemma.

The city had done its fair share of work on the Causeway, the Bapco Paint site and by leasing the Malahat Building from the federal government as well as tidying up the Ocean Cement site, he said.

Now it was time the province started work on the projects it had undertaken to develop, such as on the Marathon site, the Black Ball ferries site, the Songhees Industrial Reserve and the former Reid site.

Pound of 'pot' found at Sooke

The accidental discovery July 15 in Sooke of a cache of more than one pound of marijuana was disclosed Monday by RCMP after a two-week investigation failed to find any possible owner.

Cpl. James Troiano, new head of Sooke RCMP detachment, said a Butler Bros. Logging company bulldozer doing preliminary work on a clearing in the Otter Point Road area in late June may have covered the cache.

He said a bulldozer crew went back to the area July 15 to clear away slash and a crew member found a metal container containing two packages of marijuana weighing a total of more than one pound.

It was only then that workers and area residents realized why several young people had been searching the clearing after the preliminary work. The residents and workers had noticed the young people around but no one knew what they were looking for — until the cache turned up.

Police kept a watch in the area after the cache was found but word of the discovery spread through the neighborhood and nobody came back.

—Ellis Shipman

Tourist dies in highway crash

Tourist from Redding, Calif., was killed Monday morning after her car collided with street-sweeping machine on Pat Bay Highway near Amity. Street-sweeper operator, E. E. Lightburn, 206 Cadillac, Saanich, escaped uninjured during the 11 a.m. mishap. Sidney RCMP identified victim as Beatrice Eleanor Johnston, 63, travelling alone at the time.

$10,000 taken in thefts

More than $10,000 was stolen during the weekend from the Oak Bay homes of two persons reported by police to have financial interests in businesses half a block apart in Victoria's Chinatown.

Oak Bay police said $5,000 in cash and about $3,005 worth of jewelry disappeared from a filing cabinet in the home of Mrs. Pearl Mui, 2081 Allenby. She was said to have an interest in Quonley's store at Government and Fisbuard.

Police said $2,200 in cash and cheques vanished from a filing cabinet in the home of Henry Lee, 2249 Lansdowne, an official of Morley Co., 552 Fisgard. The two homes hit by thieves are about seven blocks apart.

Unity party dying, but not dead

Dr. Scott Wallace, Oak Bay MLA, is safely and solidly back in the Conservative fold.

Hugh Curtis, MLA for Saanich-The Islands, is half in, half out.

David Anderson, provincial Liberal leader, thinks most people in B.C. consider he would make the best premier of the province.

But two of his three fellow Liberal MLAs still want to form a united opposition party.

And Social Credit leader William Bennett won't comment about any of them. "All my efforts are towards building the Social Credit Party," he said when asked.

Wallace, the former Socred who is now provincial leader of the Progressive Conservative Party, has been campaigning in recent months to organize Socreds, Grits and Tories into a united opposition party to oust the NDP government in the next election.

In a weekend confrontation with his party's hierarchy, Wallace was criticized for his efforts. He threatened to resign and then ended up reaffirming his dedication to the party and promising to give up any attempt to create a unity party.

When he met with the legislative press corps Monday, Wallace repeated his new pledge of loyalty to the party he leads, but added that he didn't think Curtis, his sole Tory seat mate in the Legislature, would stay with him much longer.

But whatever Curtis decides, "my decision is strong," Wallace added. "I always said if the unity party idea didn't work, I would stay with the Conservatives."

Curtis, like his leader, repeated old statements.

He's still thinking of leaving, he said, but he needs a few more months to assess all the information available before making up his mind.

Asked if he hadn't gone through similar agonizing before deciding to join the Tories in 1972, he agreed he had: "But that was prior to August 1972 when it was obvious that the majority of people in B.C. wanted to say goodbye to W.A.C. Bennett. I don't regret that decision."

Curtis did write off the Liberal party as his possible choice of a future home. "I could not be associated with David Anderson," is the way he put it.

He was asked if he was aware of a province-wide survey soon to be conducted by the Majority Movement, chief sponsor of the unity concept.

He said he did, but denied he was waiting for the results of that survey before he made his next move.

The Majority Movement will pay for the survey, to be conducted by a management marketing firm, to determine the political preferences of B.C. voters.

Anderson said the weekend Tory events did not surprise him.

"He (Wallace) clearly had the law laid down to him by the party executive. And he obeyed. I can sympathize with him as party leader.

"As for the MM survey . . . they can hold all the surveys they want but I shall play no part in attempting to subvert the democratic system."

Having said that, Anderson produced a copy of a recent NDP survey, but just the questions, not the answers. He said he was confident of the answer to one of those questions: "Which politicians do you think would make the best premier?"

"I know," he said, "it would be me."

"The NDP are not scared of the Social Credit people. They know they can nail Bill Bennett any time they want. It's the Liberals they are afraid of."

Two of Anderson's three seat mates in the Legislature, Dr. Pat McGeer and Allan Williams, emphasized Sunday that they still favor a common opposition to the NDP government.

Williams, MLA for West Vancouver-Howe Sound, said he agrees with Wallace that unity among the existing parties against the NDP administration is impractical.

Williams said the Liberals, Conservatives and the Social Credit Party now are back to a position "where the free enterprise vote is faced with the conundrum of choosing one of three parties."

Although unity may be impractical, he said, he would like to speak with Wallace and other colleagues who have sought unity.

McGeer also said his position favoring unity "is completely unchanged."

He said Wallace is being forced to follow the direction of Conservative "hawks."

"There are also Liberal hawks and Social Credit hawks. In the warfare between the free enterprise parties I happen to be a dove.

"I will continue to make it my major commitment in provincial politics to unify the free enterprise parties to the point of defeating the socialists," McGeer said.

Social Credit leader Bennett said his position remains the same and he could not comment on the action of other politicians.

As for the NDP survey, it forecast that if an election were held today, Social Credit would get 49 per cent of the vote, the NDP 40.

And that forecast is treated with general derision at the Legislature — by everyone except Social Credit.

22 boxes of drug in court

Twenty-two boxes containing what RCMP said are about 565 pounds of marijuana were packed into Victoria Provincial Court by half a dozen policemen Monday morning just before the start of a preliminary hearing that is scheduled for all week.

The hearing began with an order by Judge William Ostler prohibiting publication or broadcast of evidence and other proceedings. The order, routine for such hearings, was requested by main defence lawyer Sidney Simons of Vancouver.

Assisted by Kenneth Steinberg of Vancouver, Simons is defending Michael Reynard Lalain, 30, John Lyle Babcock, 27, and Ronny Richard Larsen, 28, all of the Nanaimo district, and Tereen Frances Zimmerman, 23, of Burnaby.

They face a joint five-count charge of conspiracy to import and traffic in marijuana, importing the narcotic, trafficking in it and possessing it for the purpose of trafficking.

Cecil Branson is prosecutor for the hearing, which is set for each morning and afternoon court sitting before Ostler the rest of the week. Indications were the crown has about 35 witnesses and 150 exhibits to present.

The charge was laid after two boys camping May 18 near Whiffin Spit in Sooke went for a walk on the beach and found about 10 boxes partly hidden under a sandy bank. By th the time police arrived, the stack had grown to more than 20 boxes.

A stakeout was set up and one man was arrested early the next morning in a rented truck near the isolated area. Two men were picked up at Sooke Harbor Marina that day and Miss Zimmerman was arrested three days later at her home.

Ostler ordered Lalain and Babcock held in custody pending the hearing and any possible later trial in a higher court. Bail was set at $5,000 for Larsen and $1,500 for Zimmerman

Unicorn

semi-annual storewide CLEARANCE

SALE STARTS TUESDAY, JULY 30

DRESSES
ALL SHORT DRESSES
ALL LONG DRESSES
ALL BIBBED SKIRTS
50% OFF

SPORTSWEAR
ALL PANT SUITS
ALL SKIRTS
ALL SHIRTS AND SWEATERS
ALL SWIMWEAR
30% OFF

SPECIAL GROUP
TOPS
REG. TO $18
NOW $5

PANTS
REG. TO $22
NOW $9

WE HAVE TWO SALES A YEAR, AND THIS IS ONE OF THEM
ALL SALES FINAL, NO LAYAWAYS, ALL REGULAR STOCK

658 VIEW STREET Unicorn 385-5114

Montague BRIDGMAN Ltd.
China Crystal Gifts
811 Government St 383-0821

P.S. COAT SALE ! !
"Brighton Tweeds"
Summer Weight
by Kashmoor of London
Regular $65.00-$69.50
ONE WEEK ONLY—$55.00
Piccadilly Shoppe — 1017 Government St.

21 FOR the Price of
Buy 1 Membership: GET 1 FREE!
2 people join for the price of 1 and both enjoy all the great Spa facilities including saunas, pools, etc., plus a personal figure program.
MEN!
Don't forget we have shape-up programs for you. Summer is the time to start your personal shape-up for your outside activities.
Now in our 13th year of continuous service to thousands of members in British Columbia.
EUROPEAN Health Spa
385-3407
1570 HILLSIDE
Hillside
NANAIMO 754-2355 775 North Terminal
Facilities for Men and Women.

erma bombeck

I missed my beauty shop appointment one day last month and strange things happened to me. (The least being I went to a tearoom for lunch and was offered a Gainesburger in the kitchen.)

I developed an uncontrollable thirst. My palms sweated. I got this terrific headache and my nerves were like jagged pieces of glass. When I mentioned this to my hairdresser she smiled and said, "You are having withdrawal symptoms from not having read anything about Jacqueline Onassis for a week."

"Oh, come on," I said, "I've never heard of anything so ridiculous."

"It's true," she said. "Other women have told me the same thing. Look at the facts. For the last 20 years, has a week gone by that you haven't seen or read something about Jacqueline Kennedy Onassis?"

"Not a single one," I said slowly.

"What was the last thing you read?"

"John's bicycle was stolen."

"That was a week ago Tuesday. You are in worse shape than you think."

"I don't believe you," I said, picking up a magazine and leafing through it. Then I saw Jackie in a white suit and a dark blouse and read where her cook quit because Jackie likes cucumber sandwiches for tea.

I put down the magazine. My hand had stopped shaking. My palms were dry. My headache had disappeared and I was composed once again.

I cannot remember when I became addicted to Jackie or why. But a lot of it was going around back in the late 50s. For awhile I even hallucinated. I saw Jacqueline Kennedy everywhere. Or thought I did. I thought I saw her driving a school bus, sitting across from me at the pediatrician's lifting a tuna casserole recipe out of a magazine with her fingernail. I saw her in church, at a magic food slicer demonstration at the dime store, and in an express line at Revco.

I stuck with Jackie when the photographer found her in the line for "I Am Curious Yellow," on her topless walk on her private beach and her marriage, of which I disapproved, to an older man.

But now she had become habit forming and it had to stop.

I can truthfully say it's been three weeks since I've neither seen nor read a word about Jackie What'shername. And I'm a better person for it.

Yesterday as I rushed into the beauty shop my hands shook as I grabbed a magazine out of the hands of a woman under the dryer and flipped the pages. There I read where Cher was well and happy.

"Thanks," I said breathing deeply, "I needed that."

—AP

Feat of the feet

Little, ordinary, every-day things most of us take for granted can be major accomplishments if you're one of the little people. Four-year-old Francisco Polito of Santa Barbara finally got his drink, but felt as though he'd scaled Everest for it.

ann landers

Dear Ann Landers: What does one do when half of the couple is lovely and the other half is obnoxious?

I'm very fond of a woman who lives near us. Betsy is intelligent, charming and great company. But her husband is a vulgar, foul-mouthed glutton who attacks food and drink as if he had been caged up for months. The man tells filthy stories and monopolizes every conversation.

Recently we had a series of dinner parties. I begged my husband to let me invite them for one evening. I knew Betsy would see the cars in our driveway and realize they had been excluded. My husband said, "Absolutely not."

When I ran into Betsy a few days ago, I could see the hurt look on her face, but I said nothing. Should I have? How do others deal with this problem? — **Across The Way.**

Dear A.C.: It's the age-old dilemma, "Love her, can't stand him." (Sometimes it's the other way around.)

See Betsy in the afternoon and don't be uncomfortable about leaving them off your dinner party guest list. Obviously they HAVE been invited and the husband made a jackass of himself. Once is enough.

Dear Ann Landers: Ten lashes with a wet noodle for you, baby. How could you adopt such an utterly square attitude toward that girl who went to bed with her dream guy, then "everything was different — the magic was gone?"

Wake up, woman! The guy on the make is not crude and inconsiderate. He flatters her, wines and dines her and swears she's the love of his life. After he accomplishes his mission he may stick around and he may not. But he sure as hell doesn't have to treat her the same as he did before, because she's already been had.

What I'm saying is, the dame who loses the guy because she gives in never had him in the first place. Modern morality no longer labels a girl who has premarital sex as a "tramp." (Notice I said premarital, not promiscuous.)

The problem exists only in the heads of those dumb, sex-starved women and men, too. They confuse a little attention with true love.—**Ex-Swinger.**

Dear Ex: Sorry, Buster, but an awful lot of girls jump into bed, thinking it's the way to enhance a man's interest. This error in judgment is not uncommon among the uninitiated, the lonely and the insecure — which includes a large segment of the female population, both married and single.

I firmly believe that bed is no place to get acquainted. Once the relationship is pegged at the bed level there is little (or no) interest in exploring the girl's ideas, character or anything else. It's "Hello. Let's go . . . Goodbye."

Bulletin board

Jessie Wollet will present color slides on boating on the Thames, at the regular meeting of James Bay New Horizons at 10 a.m. Friday in the lower hall of James Bay United Church, 511 Michigan.

AUXILIARY MEETS

Monthly meeting of Women's Auxiliary to 800 Pacific wing, RCAF Association, will be held at 8 p.m. Thursday in wing headquarters on Wilson.

Masculine . . . in any job

VANCOUVER (CP) — Women are moving into jobs that formerly were classified as all-male territory but how many men are doing the reverse?

A check of Vancouver's six major banks showed a total of 1,700 tellers. None were men, with the exception of male trainees who work at the position temporarily.

"Men aren't satisfied to remain as tellers," said one personnel representative. "Banks look for career people who will move on to management rather than people who will limit themselves to the lower salary of a teller."

The B.C. Telephone Co. employs 2,760 operators and only one is a man. He will not talk publicly about his work but he is doing it by choice.

Men no longer are scorned by other men and regarded as less than masculine by women if they enter vocations traditionally staffed by females.

Brian Young, for example, is one of 200 male nurses in the 13,000-strong B.C. nursing profession. His casual no-uniform attire sometimes leads to misunderstandings.

Gary Trujillo is working as a key-punch operator with three women in his office. The supervisor is a man. Trujillo, who has a degree in computer sciences, is waiting for the right job.

He said the office job is "giving me an opportunity to see how an office runs and teaching me a little about accounting procedures."

Ian Macdonald isn't complaining either. He was the only male graduate of the school of home economics at the University of B.C. this year.

"We need more fellows around here,' said Mr. Macdonald. "Things are changing. Boys are taking home economics in school now — not just for a year — but for up to three years."

NDP women press homemakers' case

Bill of rights sought

WINNIPEG (CP) — The national conference of the New Democratic Party women's committee Sunday decided to press the federal government for a homemakers' bill of rights to provide training assistance to women who re-enter the labor force after raising a family.

The conference felt the bill should be modelled after the Veterans' Bill of Rights which gives assistance to men who have served in the armed forces.

A telegram also was sent to Prime Minister Trudeau from the 200 delegates, expressing distress for the recent conviction of Dr. Henry Morgentaler for performing an illegal abortion. The telegram demands his immediate release.

Following a closed session on strategy and decision-making, the conference issued a list of recommendations. Some of those recommendations were:

- That the conference establish a committee to seek out a woman candidate to contest the next NDP leadership convention;
- That all women not employed outside of the home be covered by the Canada Pension Plan;
- That there be more federal research into birth control methods and a public family planning education program.

Many other recommendations dealt with general legislation, education and health.

LAST WEEK OF SALE
Save up to $24 a pair at Munday's now

Famolare from $26 to $44	Now 13.95, 19.95
Amalfi from $36 to $50	Now 19.95, 27.95
D'Antonelli from $31 to $33	Now 17.95, 19.95
Coach and Four from $28 to $30	Now 11.95, 15.95
Florsheim from $31 to $33	Now 19.95
Bally from $40	Now 23.95
1200 Pairs of Sandals and Clogs from $15 to $34	Now 7.95 to 19.95
800 Pairs of Short Lines from $23 to $53	Now 7.95, 13.95

Cash, Chargex or Mastercharge
Munday's
1203 Douglas St. 383-2211
ALL SALES FINAL AT SALE PRICES

HOW CAN YOU PASS UP A SINGER SEWING MACHINE FOR $99?

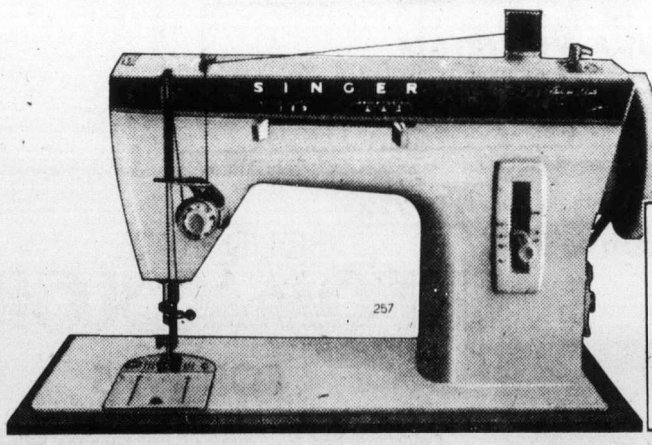

Sale Ends Saturday

ZIG-ZAG—Yes, the fantastic Fashion Mate* Zig-Zag Sewing Machine at this exceptionally low, low price! And it's loaded with advanced easy-sewing Singer features.

- Extra wide zig-zag and straight stitches.
- Exclusive Singer front drop-in bobbin.
- Snap-on presser foot.
- 3 Needle positions at the flick of a lever.
- Bobbin winder release to prevent overwinding.
- Handsome carrying case—Special—Only $9.

We may never be able to offer you so much for so little again. So act now!
You cannot match Singer quality and service.
Sure we're best. We taught the world to sew.

Hillside SHOPPING CENTRE such a pleasant place to shop
SINGER 388-6291
SEWING CENTRES AND PARTICIPATING APPROVED DEALERS.
*Trademark of Singer Company of Canada Ltd.

27th birthday
STORE-WIDE SALE

LADIES' DRESSES
Afternoon or long dresses. Arnel, polyester. Reg. to 26.00. SALE — Cotton blends. 6.99 to 15.00

Ladies' Swim Suits
2-piece and 1-piece. Reg. 10.99 to 20.00. SALE — Sizes 8 to 14. 5.99 to 10.99

LADIES' CARDIGANS
100% Acrylic. White, blue, pink. Reg. 12.00. SALE 6.39

LADIES' BODYSUITS COTTON DUSTERS PANT TOPS
Reg. to 10.98. SALE 2.99

MEN'S SOCKS
Reg. to 1.50 pair. 3 pairs 2.99

MEN'S KNIT SHIRTS
Reg. to 7.00. SALE 2.99

KIDDIES' Squall Jackets
Reg. 5.98 to 7.98. SALE 3.50 to 5.99

CHILDREN'S Swim Suits SLACKS SHORTS T-SHIRTS
Reg. 2.98 to 6.98. SALE 99¢ to 1.99

LADIES' PANT SUITS
Reg. 32.98 to 45.00. SALE 19.99 to 29.99

LADIES' SLACKS SHORTS SHIRTS WOOL SKIRTS
Reg. to 10.98 SALE 1.99

OPEN DAILY 9:30-6:00, FRI. 'TIL 9:00
FREE PARKING 3 DOORS NORTH AT DUNLOP TIRE
TANG'S PAGODA
2624 DOUGLAS ST. 384-8686

RENO—Departs August 10
Aug. 10, 17 and 24, and weekly in September. 7-Day tour staying at the Pioneer Inn or Red Carpet. Side tours to Virginia City, Carson City, Lake Tahoe and Fun Packages.
Standard $89.50 ea. Double
De luxe $93.00 ea. Double
Deluxe tour adds two dinners, two brunches, cocktails and gaming coupons from Harold's Club.

DISNEYLAND
10 days by bus — departs Aug. 17 and Sept. 21
Includes admission to Disneyland. Japanese Deer Village, Knott's Berry Farm and Wax Museum. Side trip to Tijuana, Mexico.
FLIGHTS FROM VANCOUVER
8 Days — July 20 to Aug. 31

CALIFORNIA
Departs Aug. 4 and 18
Includes first night party. California Redwood route, 15 attractions in Disneyland. Wax Museum, Sea World, Knott's Berry Farm. Side trips to Tijuana, San Juan Capistrano, San Francisco, San Diego, Las Vegas Strip, Reno.

ALL FUN TOURS include $1,000 Excess Hospital and Medical Insurance and you travel by stereo filled, air conditioned, restroom equipped buses.

WE ARE MOVING
Effective August 1, 1974, Our New Address will be
2620 QUADRA STREET
382-4271
Visitors to our new office during August and September will qualify for a chance on a free trip to Reno for two.

ALL FUN TRAVEL
818 Douglas St. Phone 383-9123

Keep your chin up, they're there all right

The tyee have arrived in Muchalat Inlet, but not all anglers who fished there over the weekend were lucky.

Verne Palliser and Roy Smith found them around Campbell Rock and boated 16 fish — six of them tyee salmon — in two days using Bell Ringer and Tyee Flashers, Super Minnow Teasers and Super Herring Teasers, six and seven-inch strip, 75 to 100 feet of line. They used three rods — two with wire and 1½ to two pounds of weight and one with nylon line and 12 ounces of weight.

Palliser got the biggest tyee — a 42 pounder and also boated a 38 and a 36-pounder and some hefty chinooks. Smith got a 40-pound tyee and a 39 and a 34-pounder, plus five other chinooks not yet in the 40-pound tyee class.

The big ones were bright silver and looked like the Gold River tyee, reported Smith.

Nitinat Bar anglers are in for a disappointment. The big pool at the Nitinat Bar will be closed to all salmon fishing from Aug. 5 to further notice.

Fisheries say the reason is it has become "a jigging hole" for too many salmon anglers.

But, anglers will be able to go outside of the Nitinat Bar and troll on the Clo-oose and Hole-In-The-Wall waters, although they are reminded crossing the Nitinat Bar can be very dangerous in a boat of any size.

Latest King Fisherman entries:

SPRING (CHINOOK)

Elliott's Cabins
Frank Elliott; Port Renfrew; 5.10, San Juan Bay, Hootchie.
Miliko Jadresko; 4149 Blenkinsop; 15.4, San Juan Bay, Strip Teaser.
Noel Parris; Port Renfrew; 20.1, San Juan Bay, Flashtail.

Cheanuh Development Ltd.
Bill Leadbeater; 645 Baxter; 28.0, 22.0, Beechey Head, Minnow.
Bill Skryzipek; 3159 Stevenson Place; 13.0, Beechey Head, Minnow.
Peggy Lemay, 2573 Wentwicki; 5.8, Aldridge Point, minnow.
Rick Lascelle; 3422 Happy Valley Road; 6.8, Trap Shack, minnow.
Mel Padget; 3281 Fulton; 19.0, Beechey Head, minnow.
Phil Craft; 1115 Rock Street; 11.0, Beechey Head, Strip Teaser.
John Johnston, 1573 Begbie; 21.0, Beechey Head, Minnow Teaser.
Herb Stern; 914 Shearwater; 12.0, Beechey Head, Super Minnow Teaser.
Bob Saxon; 307 View Royal; 11.0, 5.0, Beechey Head, minnow.
Stan Chipes; 3843 East Sooke Road; 32.0, Beechey Head, minnow.
R. S. Haldeman; 974 Goldstream Avenue; 30.0, Beechey Head, minnow.
A. Pallen; 1752 Island Highway; 23.0, Beechey Head, Strip Teaser.
Frank Granberg; 558 Heatherly Road, 30.0, Beecher Bay, minnow.
T. Sullivan; 2780 Spencer Road; 21.0, Beechey Head.
J. Robinson; 45 Boyd Street; 18.8, Beechey Head, minnow.
Ivor Thurston; 847 Royal Oak Avenue; 22.0, Beechey Head, minnow teaser.
V. Thompson; 2654 Dowler Place; 6.0, Beechey Head, minnow.
Len Filipchuk; 558 Peto Place; 5.8, Beechey Head, Strip Teaser.
Jimmy Karakai; 2474 Meadowland Drive; 19.0, Beechey Head, Minnow Teaser.
John Devine; 1332 Gladstone; 20.0, Beechey Head, minnow.
Lorne Thickett; 3942 Mariean Place; 8.0, Beechey Head, minnow.
Jim Karaka; 2474 Meadowland Drive; 28.0, Beechey Head, Strip Teaser.
Bud Wright; 568 Langholme; 14.0, Beechey Head, Strip Teaser.
Herb Stern; 914 Shearwater Avenue; 23.0, Beechey Head, Minnow Teaser.
E. Tiefenbach; 2880 Acadia Drive; 26.0, Beechey Head, Minnow Teaser.
Glen Sands; 871 Marigold; 10.0, Beechey Head, Minnow Teaser.
Ann Russell; 3171 Carman; 14.0, Beechey Head, Anchovie.
C. E. Carlson; 190 Helmcken Road; 13.0, Beechey Head, Minnow.
Daniel Demers; 473 Sturdee; 25.0, near Beechey Head, Strip Teaser.
Larry Goodson; 3114 Glen Lake Road; 18.0, Beechey Head, Minnow.

Mino Mansion
Evelyn Davies; 719 Selkirk; 5.0, Otter Point, Hootchie.
Jumbo Davies; 719 Selkirk; 25.15, 5.0, Otter Point, Strip Teaser.

Tartlip's Boat Ramp
Ira Heughan; 579 Whiteside; 6.12, Indian Bay, Strip Teaser.
Jim McLeod; 250 Oswego; 5.4, Mill Bay Marker, Strip Teaser.
Wilf Funk; 3827 Carey Road, 6.12, Bamberton, Strip Teaser.

Sooke Harbor Marina
Bill Ferguson; 2338 Church Road, Sooke; 27.6, Secretary Island Minnow.
W. A. R. Boutilier, 7045 Grant Road; Sooke; 9.6, Otter Point, Strip Teaser.
J. Whitehead; 4907 Prospect Avenue; 28.0, Otter Point, Strip Teaser.
R. Tennant; 5845 Sooke Road; 24.0, Strip Teaser.
J. W. Trapp; Saskatchewan; 6.8, Secretary Island, Strip Teaser.
Fred Webb; 193 West Burnside; 31.8, Sooke Harbour, small Sstrip Teaser.
Arnold Hansen; 6558 Slemko Road, Sooke; 7.0, Otter Point, herring.
D. Knadle; 1984 Kaltasin Road; Sooke; 14.3, 15.10, Sooke, Strip Teaser.
S. R. Thurber; 1539 Pearl; 7.12, Sooke, Strip Teaser.
S. R. Thurber; 1539 Pearl; 6.12, Sooke, Strip Teaser.
Eunice Robilliard; 2337 Sooke Road; 5.8, 6.0, Sooke Harbor, minnow.
Marge Lightburn; 206 Cadillac; 5.8, Eecretary Island, Strip Teaser.
Mrs. M. Lech; 4450 Wilkinson Road, 6.12, Secretary Island, Strip teaser.
K. Grunow; 3003 Salmar Road, 14.15, Sooke, Strip Teaser.
Pamela George; 2119 Townsend; 19.8, Secretary Island, Strip Teaser.
Bert Therrien; 6506 Sooke road; 5.8, Otter Point, Strip Teaser.
Ray Hingley; 2023 Charter Street, Sooke; 7.4, Sooke Bay, Strip Teaser.
R. R. Ridley; 3396 Adlington Place; 8.4, Donaldson Island, minnow.
Max Rudigar; Sooke; 7.8. Secretary Island, Strip Teaser Super.
Jack Isaacson; 5009 Wesley; 19.5, Otter Point, Strip Teaser.
S. R. Thurber; 1539 Pearl Street; 7.8, 6.12, Otter Point, Strip teaser.
R. Hare; 4462 Tyndall; 9.0, Otter Point, Strip Teaser.
Cec Burgess; Box 437, Sooke; 22.8, Sooke Bay, Strip Teaser.
H. Doniecki; Sooke; 20.0, Secretary Island, Strip Teaser.
Paul Nielsen; 137 Goward; 11.0, Otter Point, Strip Teaser.
R. R. Ridley; 3396 Adlington Place, 16.8, Donaldson Island, Hootchie.
Allen Shorting; 2114 Central; 11.0, Otter Point, minnow.
D. Martin; Calgary; 10.0, 6.0, Otter Point, Strip Teaser.
F. C. Planes; R.R. 2, Sooke; 13.0, Beechey Bay, Strip Teaser.
Erv Streeter; 520 Ridley Drive; 30.0, Secretary Island, Strip Teaser.
John Stewart; 411 St. Charles; 15.12, Secretary Island, Strip Teaser.
A. H. Woodbury; 808 Anderson Avenue; 20.8, Secretary Island, Minnow.
Paul Nielsen; 137 Goward; 10.6, Otter Point, Strip Teaser.
John Jauschnigg; Sooke; 20.12, Secretary Island, Minnow.
Terry Musfelt; 6724 Ayre; 5.0, Secretary Island, Minnow.
Ray Ashi; 5513 Sooke Road; 8.8, Secretary Island, Strip Teaser.
Carman Angr; Sooke; 11.0, 18.0, 8.0, Otter Point, Strip Teaser.
Frank Planes; 7836 West Coast Road; 13.8, 10.4, Secretary Island, Herring Strip.
John D. Awery; Riviera, Arizona; 22.4. Secretary Island, Minnow.
Jack Whitehead; 4907 Prospect; 21.8, Otter Point, Minnow.
Erv Streeter; 520 Ridley Drive; 20.0, 18.0, Secretary Island, Strip Teaser.
Steve Kendall, 316 Uganda; 7.8, Secretary Island, minnow.
Dennis Martin, Calgary; 8.0, 6.0, Otter Point, Strip Teaser.
R. Pottinger; 2007 Murray, Sooke; 6.8, 6.4, Secretary Island, minnow.
Paul Surette, 1311 Chan Place; 5.12, Secretary Island, Minnow Teaser.
Allen Robilliard; 2337 Sooke Road; 7.8, Sooke Harbor, Minnow.
Don Walker, 2199 Allenby; 7.4, Otter Point, Strip Teaser.
Ken Kendall, 3267 Eustace, Sooke; 18.0, 6.4, Secretary Island, minnow.
S. Kendall, 316 Uganda; 5.8, Secretary Island, Minnow Teaser.

Creed's
John Rose; 3500 Upper Terrace; 6.0, Henderson Point, Strip Teaser.
Ross Rose; 3500 Upper Terrace; 8.0, Henderson Point, Strip Teaser.
John Ford, 1872 Feltham Road; 5.12, 7.12, Bamberton, Strip Teaser.

Pier 66, Cowichan Bay
Herman Moyea, 163 Second Street, Duncan; 26.14, 18.8, 23.0, Cowichan Bay, herring strip.
Doug Kelly, 375 Dogwood; 16.0, Bold Bluff, Strip Teaser.
Don McGeahy, 1041 Trunk Road, Duncan; 21.2, Sansum Narrows, herring.

MID-ISLAND fishing from Northwest Bay to Campbell River has been so hot for coho that sports anglers have almost forgotten there are some big chinooks to be taken. But, Brian Middleton and Melvin Jack Penner remembered when they went out from Bennett's Point at Oyster Bay and returned with a 24½-pounder, a 24-pounder and a 20-pounder.

THINKING OF DISNEYLAND — RENO OR BEAUTIFUL HAWAII

We depart most weekends for the above with our own escorts. We know we give you the very best so if you are thinking phone

TRAVELLERS INTERNATIONAL TOURS LTD.

INFORMATION 386-2431 BOOKINGS

REGULARS—Fall Bookings are Filling

Up in the air?

MOVING?

Johnston TERMINALS "The Red Carpet Movers"

FORMERLY HEANEY'S CARTAGE AND STORAGE

Local, long distance or overseas . . . call on the professionals. We have over 2,000 people in Canada working as a team to provide the best service possible.

Call us for a free estimate 382-4281

AGENT / ALLIED VAN LINES

CLEARANCE OF REINELL BOATS

CLEARANCE OF CRUISERS, RUNABOUTS, COMMAND BRIDGES

CLEARANCE During Summer Clearance

WORLD OF PLEASURE Next to the Red Lion Inn

AUCTION of PERSIAN RUGS

A VERY SPECIAL AUCTION! A RARE OPPORTUNITY!

By order of our agent in Iran, we are reducing our inventory of hundreds of all hand-knotted Persian carpets. Here is an opportunity for anyone who has interest in this rare art form to buy the carpet of their choice from a large selection at prices which we believe will be the lowest in years. From experience we know that at our special auction sales, due to the large number of carpets offered, many will go at very low prices. Truly a most outstanding value and a rare opportunity for our Victoria customers.

The collection includes a special selection of the finest quality carpets. Many names, many patterns. Antiques as well as contemporary. All sizes including many room sizes.

Our 100% guarantee and trade-in policy at full purchase price applies, as usual. Our carpet expert, Mr. Bahram Cohanim, will be on hand to assist you.

GRAND BALLROOM
EMPRESS HOTEL
WEDNESDAY, JULY 31

EXHIBITION: 3:30 p.m. to saletime.

AUCTION: 7 p.m.

Shemiran Trade

PROVINCIAL COURT

There is a way to tell when summer has hit Victoria in full force and it has nothing to do with the usual ways of determining a heat wave, like simply looking at a thermometer.

Judge Williams Ostler unveiled the theory Monday afternoon in Victoria Provincial Court as he and two lawyers tried to find a trial date suitable for the court, the prosecution and the defence.

It wasn't that he lost his cool but he did sound a bit exasperated as he said:

"We always know when summer comes to Victoria. We don't have to read the temperature. But our air conditioning instantly breaks down."

Trial date then was set and normal work resumed.

□

Michael Shane Bailey, 19, of 5589 Oldfield, elected trial by county court judge on an Oak Bay charge of robbery with violence. Ostler set his preliminary hearing date for Oct. 29.

The charge was laid Friday in connection with an incident in which Keith Francis Fletcher, 18, of 1209 Pearce, lost $6.50 to a man with a knife in a Dennison Road driveway.

□

Seven persons facing separate charges containing a total of 17 counts after a July 21 attack on an RCMP constable in Metchosin were put over to Wednesday for further hearing.

The move followed prosecutor Peter Birkett's statement that the crown "is looking at the matter a little more closely" and may place a joint charge against the seven young men.

□

Donald George Stewart, 18, of 6392 Oldfield, was fined $150 by Ostler and put on probation for one year.

Stewart had pleaded guilty July 5 to a charge of stealing two tape decks and a tape worth a total of $118 from two parked cars at Yarrows the day before. Then on July 17, he admitted stealing a transistor radio from a Saanich home the day before while out on bail from the first appearance.

House builders meet this week

National officers of the Housing and Urban Development Association of Canada will meet for the first time in Victoria this week.

President Ernest Assaly, of Ottawa, will convene the association's summer administrative committee meeting Wednesday at The Empress.

Other officers attending will include immediate past president, H. Keith Morley, Toronto; first vice-president, Bernard Denault, Montreal; second vice-president, Howard Ross, Calgary; association secretary, Robbie Shaw, Halifax; and treasurer Alec Kelly, Hamilton.

Other administrative committee members are: past president Harold Shipp, Toronto; Manitoba chairman, Eric Bergman, Winipeg; Alberta chairman, Keith Paddick, Edmonton; British Columbia chairman, Frank Hewlett, Kamloops; chairman executive committee on research, Harold Freure, Kitchener; residential development council chairman, James Houston, Port Moody; and executive vice-president, B. J. Bernard, Toronto.

The association was organized in 1943 under the name of the National House Builders Association. Its formation was encouraged by the federal government to provide a single voice for the housebuilding industry. Today it has more than 5,000 members representing more than 4,000 builders, subcontractors, land developers, manufacturers and suppliers as well as other groups associated with the industry such as mortgage lenders, realtors, architects and engineers.

For Safe Summer Water Fun . . .

LEARN TO SWIM THE CRYSTAL WAY!

CRYSTAL POOL

CHILDREN'S SWIM REGISTRATION

Tuesday, July 30, 12 Noon - 5:00 p.m.
2275 Quadra Street

SESSION NO. 3 Mon., Wed., Fri. August 2 - 19

SESSION NO. 4 Tues. and Thurs. August 6 - 29

★ All Sessions 8 Lessons Long
All Classes Between 10 a.m. and 12 Noon.

SUMMER TINY TOT PROGRAM

SESSION NO. 3 Monday and Wednesday August 5 - 28

SESSION NO. 4 Tuesday and Thursday August 6 - 29

★ Each Session is 8 Lessons Given Twice Weekly.

REGISTER NOW FOR OUR FALL SCUBA PROGRAM
Course Begins in September — DEPOSIT REQUIRED

For Further Information, 383-2522

INTRODUCING ZENITH SOLID STATE CHROMACOLOR II FOR 1975

$30 DOWN
$30 A MONTH
36 Months

Colortron has just received its Advance Shipment of 1975 Zenith Color TVs and Stereos and we're introducing them with this Very Special Offer . . .

25" 100% SOLID STATE CONSOLE

- Zenith's Top Chassis
- Chromatic One Button Color Tuning
- Beautiful Contemporary Walnut Cabinet

INTRODUCTORY OFFER $799

ERWIN SHEA
Service Manager

TWO GENERATIONS OF SHEAS SERVING VICTORIA

ONLY COLORTRON OFFERS YOU SO MUCH . . . Only Colortron, Victoria's family TV and STEREO SPECIALISTS OFFER YOU SO MUCH MORE WITH YOUR PURCHASE OF A NEW ZENITH COLOR TV for 1974. We have one of the most modern Zenith service centres on Vancouver Island, personally supervised by Erwin Shea. We also offer a free 3-day home trial—with no obligation—before you buy.

OPEN TUES. to SAT. — 8:30 - 5:30

COLORTRON TELEVISION LTD.

3180 HARRIET (Just Off Burnside) PHONE 383-9113

STEVE SHEA
Sales Manager

SERVING VANCOUVER ISLAND

Sands

WE CARE
Dedicated to Service
Sensible Prices

SANDS FUNERAL CHAPELS

Your six community Chapels. Independent, Family Owned and Controlled. Sands since 1912.

A DIVISION OF SANDS

INTERNATIONAL FLIGHT CARE

Specializing in shipping to or from anywhere. Call collect.

REMOVAL AND MEMORIAL SERVICE
Covering Vancouver Island
Call Collect
A DIVISION OF SANDS

VICTORIA, 388-5155
SIDNEY, 656-2932
COLWOOD, 478-3821
DUNCAN, 746-8212
NANAIMO, 753-2032
LADYSMITH, 245-2331

Get In On a Good Thing

And Get a Good Deal RIGHT NOW!

1974 FORD MAVERICK

★ Enquire About Our 2-Year 24,000-Mile Power Train Warranty ★

BUDGET YOUR PURCHASE THROUGH FORD MOTOR CREDIT!

BUY NOW

OVER 30 FORD MAVERICKS TO CHOOSE FROM

'74 FORD MAVERICK

4-DOOR SEDAN	$3081.00
—Value Option Package (Includes white side wall tires, rear window defogger, exterior decor group.)	145.00
—250 6-Cylinder Engine	80.70
—Automatic	262.20
—Power Steering	128.90
—Radio	74.30
—Freight	189.00
—Preparation and Conditioning	25.00
PAY ONLY	$3986.10

PETER POLLEN FORD

YATES at COOK ST. PHONE 384-1144

(Dealer Licence D6830)

POGO

RIP KIRBY

BLONDIE

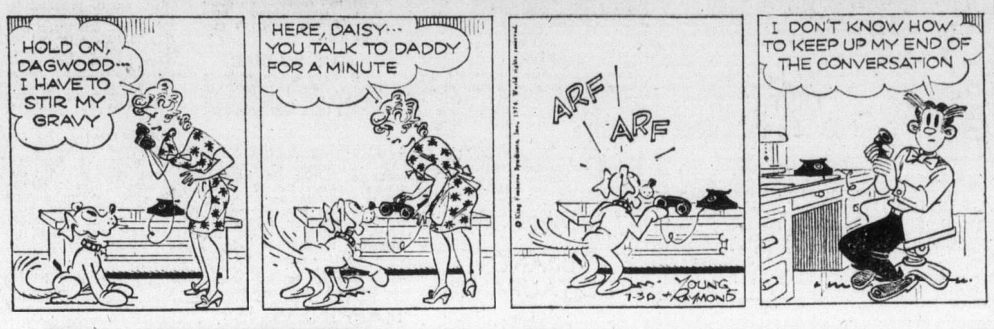

MARY WORTH

HI and LOIS

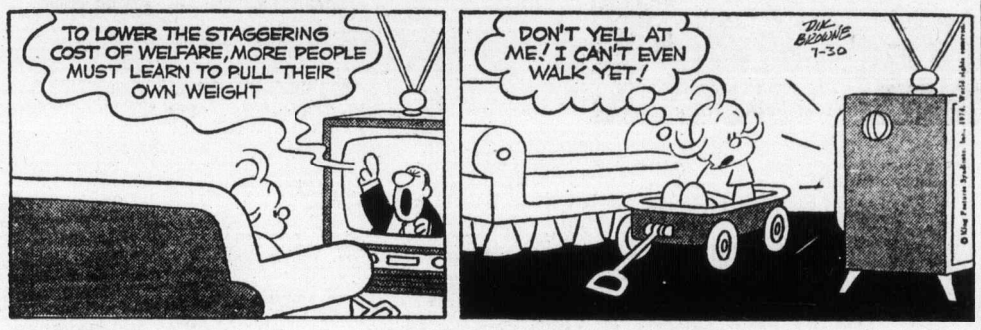

KERRY DRAKE

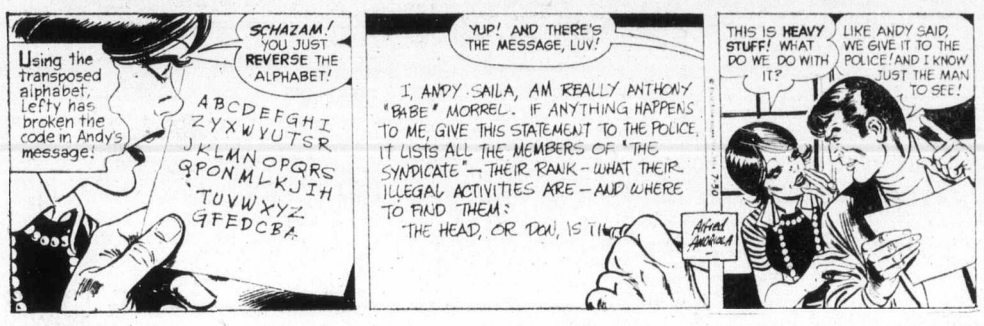

ARCHIE

JUDGE PARKER

LIL ABNER

MORGAN

M.V. Chesnut's Garden notes

Many times in this column I have extolled the advantages of home-grown vegetables and fruit over store-bought foods.

With fruit and berries, and especially with tomatoes, commercial growers must necessarily pick 'em on the green side, for ripe fruit won't travel to market without being battered into a mass of mushy pulp.

The home-grown stuff, though, can stay on the tree or vine or bush untiil dead ripe, and the difference in flavor is indescribable.

With most of the vegetables, it is the other way round. Commercial market gardeners, if they want to keep one jump ahead of the bailiff, must keep their vegetables growing to the last minute, to make big, impressive specimens that sell well in the stores and get more pounds or bushels to the acre.

★ ★ ★

The home gardener has no such economic problem. He couldn't care less how his crop is going to bulk out, and he can afford to pick his peas and beans and carrots at their immature and succulent best.

Only too often, though, the novice gardener throws this advantage right out the window by waiting too long before gathering his vegetables.

The beans get tough and stringy, the beets hard and woody, the radishes lithy and hollow or unpleasantly hot in flavor, and the peas as hard as buckshot.

★ ★ ★

You haven't really lived until you pull a mess of baby beets, about the size of golf balls, steam them until tender and serve with a dab of butter. Or better still, serve them Polish style, in a sour cream sauce.

Young beets are sweet and delicious raw, too — try a slice next time you are washing and preparing a batch — and make a welcome addition to the salad bowl.

Very young white turnips, too, are very good sliced raw into salads.

Young beet tops and turnip tops, picked before they get buggy and weatherbeaten, can be boiled and served as greens with butter and a few drops of vinegar, and are more tender and I think more tasty than the finest spinach.

★ ★ ★

Peas should be picked as soon as the seeds have formed and definitely before the pods have lost their youthful figures and become bulgy.

At this stage, peas are tender, juicy and sweet; leave them just a little longer and they start to harden. These tough specimens can be softened by prolonged cooking, but the indescribable flavor is gone forever.

Pick peas regularly and methodically, and use both hands. Young, immature peas don't come away too readily, and you could easily pull the vine clean out of the ground with an impatient, one-handed jerk. Take the strain with one and and pick with the other.

Look carefully for pods concealed by the foliage, inside the curtain of vines for, if these are missed and allowed to mature and ripen their seeds, the plants will have accomplished their mission of perpetuating the species and will quit bearing.

This goes also for all the snap and runner beans — pick frequently, pick two-handed, and get them all.

Store-bought mature carrots are good; in fact, professionally grown carrots are probably considerably better than the ones you grow yourself for winter storage.

Baby carrots are something else again, and I don't think our family would bother growing carrots at all but for the wonderful flavor of the little fellow, not much bigger than your middle finger.

★ ★ ★

Head lettuce should be cut as soon as the plants have hearted up, for the leaves have a tendency to acquire a bitter flavor if allowed to grow beyond their peak of succulence. This is why lettuce seeds should always be sown little and often, to avoid gluts.

Art Buchwald

WASHINGTON — My good friend Dr. Seuss wrote a book a few years ago titled Marvin K. Mooney Will You Please Go Now! He sent me a copy the other day and crossed out "Marvin K. Mooney" and replaced it with "Richard M. Nixon." It sounded like fun so I asked him if I could reprint it. Please read it aloud.

"Richard M. Nixon will you please go now!
The time has come.
The time has come.
The time is now.
Just go.
Go.
GO!
I don't care how.
You can go by foot.
You can go by cow.

★ ★ ★

Richard M. Nixon will you please go now!
You can go on skates.
You can go on skis.
You can go in a hat.
But
Please go.
Please!
I don't care.
You can go
By bike.
You can go
On a Zike-Bike
If you like.
If you like
You can go
In an old blue shoe.
Just go, go, GO!
Please do, do, do, DO!

★ ★ ★

Richard M. Nixon
I don't care how.
Richard M. Nixon
Will you please
GO NOW!
You can go on stilts.
You can go by fish.
You can go in a Crunk-Car
If you wish.
If you wish
You may go
By lion's tail.
Or stamp yourself
And go by mail.

★ ★ ★

Richard M. Nixon
Don't you know
The time has come
To go, go, GO!
Get on your way!
Please Richard M.!
You might like going in a Zumble-Zem.
You can go by balloon . . .
Or broomstick.
Or
You can go by camel
In a bureau drawer.
You can go by Bumble-Boat
. . . or jet.
I don't care how you go.
Just GET!

★ ★ ★

Richard M. Nixon!
I don't care HOW.
Richard M. Nixon
Will you please
GO NOW!
I said
Go
And
GO
I meant . . .

★ ★ ★

The time had come
So . . .
Richard WENT."

Sydney Harris

Thoughts at Large:

The only person more disappointing than an actor off-stage is an author on-stage; we should never meet those we admire in persona propria, but only in their professional roles.

★ ★ ★

The rocking-chair my family gave me last Christmas provides better therapy for frazzled nerves at the day's end than any number of pills or potions.

★ ★ ★

When a speaker appeals to the sentiments of "all right-thinking people," he is really appealing to the prejudices of "all same-thinking people."

★ ★ ★

We shouldn't be surprised that many couples get divorced for seemingly trivial reasons; for, as a Chinese proverb reminds us, it is easier to get used to a pain than to an itch.

★ ★ ★

A mature man knows, through experience, that an abundance of possessions does not make him any happier; yet he persists in the fond delusion that amassing an abundance of possessions for his children's sake will make them happier.

★ ★ ★

I have never met a person who exclaimed, "I just love people!" whom I really liked.

★ ★ ★

Ancient cultures venerate age in people; modern culture venerates age in money; what we call "society" is little more than money that is a bit older and dirtier than most.

★ ★ ★

When we are tired, as Nietzsche observed, we become vulnerable to ideas we abandoned long ago; fatigue always makes us retreat to an earlier stage of life, and sometimes to a cranky infantilism.

★ ★ ★

An adulterous husband generally feels guilty, but an adulterous wife often manages to persuade herself that she is a better mate and mother for it; the female's capacity for self-justification is equalled only by the male's capacity for outraged feelings when he learns that two can play the same game.

★ ★ ★

It's surprising how many people, even in business, imagine that "F.O.B." stands for "freight on board."

★ ★ ★

The first great rule in life is to put up with things; the second is to refuse to put up with things; and the third, and hardest, is to be able to distinguish between the first two.

James Bacon's Hollywood

HOLLYWOOD — Garage sales are getting glamorous. The **Jim Brolins** and **Dale Robertsons** have ranches across the street from each other in Chatsworth. The Brolins are moving to a larger ranch nearer Paso Robles, the Robertsons to the wilderness of Beverly Hills.

So **Jane Brolin** and **Lou Robertson** decided to have a joint garage sale on August 4.

★ ★ ★

Slappy White says that **Sammy Davis** got arrested for doing 93 miles per hour on the freeway and then told the judge: "Your honor, I only got one eye. What do you want me to do — keep it on the speedometer or the road?"

Another Slappy gag: "My friend **Redd Foxx** is back on NBC. It took five lawyers and a million dollars to get a black man to go back to work in a junkyard."

And my favorite: "You'll never see a black man drive a Volkswagen. Who would want to get a cosigner for one of those?"

★ ★ ★

Mail is coming in by the sackful over the recent **Sinatra** columns.

Favorite is one in which a guy calls both **Frank** and me every four-letter obscene name in the book, then winds it up: "You give me a large pain (expletive deleted) signed Your Pal. PS Hope I didn't hurt your feelings."

Well, that is what always happens when you defend the underdog.

Incidentally, **Mickey Rudin**, who is Frank's lawyer, only went on the Japan and Australia trip at the last minute — and only at Frank's insistence.

Frank told Rudin: "It will be great rest and relaxation for you."

Turned out that Rudin spent more time in Australian labor union negotiations than **George Meany** ever did for the AFL-CIO.

As usual the Sinatra mail ran about four to one applauding his stand.

★ ★ ★

When **Charo** opens next month at the Sahara in Las Vegas, she will be wearing a $15,000 dress that cost her nothing.

Her sister **Carmen** is a well-known designer in Spain, so she's got four dressmakers working overtime with 14-carat gold thread and parachute silk and thousands of sequins.

"She does it all for Charo," says a friend. "In fact, all of Charo's clothes are designed by her sister who won't take any money for them.

"They're usually made out of parachute silk because you know how Charo wiggles her torso. It's the only kind of silk that can take such pressure."

PIXies By Wohl

386-2121
Monday through Saturday
8 a.m. to 6 p.m.

CLASSIFIED ADVERTISING

Vancouver Island's Largest Shopping Centre in Print

386-2121
Monday through Saturday
8 a.m. to 6 p.m.

11:30 p.m. to 7:30 a.m.
TELEPHONES AFTER-HOURS AND SUNDAY
Editorials, 383-4114
Sports, 383-4113

BOX REPLIES
All replies to private box numbers available from 8:00 a.m. to 6:00 p.m. Monday to Friday inclusve.
Victoria Press Box numbers available on request. Charge $2.00 and $3.50.

OFFICE HOURS
Classified Counter, 8:00 a.m. to 5:30 p.m. Business Office, 8:30 a.m. to 5:00 p.m. Monday to Friday inclusive.

* * *

OFFICE CLOSED SATURDAY

* * *

CLASSIFIED TELEPHONE HOURS
8:00 a.m. to 6:00 p.m. Monday to Saturday inclusive.

* * *

CLASSIFIED COPY DEADLINES
Regular classified advertisements may be placed at the counter, 8 a.m. to 5:00 p.m. on the day prior to publication, Monday to Friday inclusive. By telephone, 8:00 a.m. to 5:00 p.m., Monday to Saturday inclusive.
All classified semi-display copy must be in the possession of Victoria Press Ltd., 2621 Douglas Street by 12 noon on the day prior to publication with the exception that copy for Sunday Colonist must be in by 12 noon Friday.

FULL COVERAGE CLASSIFIED RATES

REGULAR CLASSIFIED LOCAL RATE
One day, 9c per word per day.
Three consecutive days, 8c per word per day.
Six consecutive days 7c per word per day.
1 6-pt. heading or white space allowed to be charged at 5 words.
Minimum advertisement 10 words and $1.00.
Each initial, sign, group or figures and abbreviation counts as one word.

SEMI-DISPLAY LOCAL RATE
Ads requiring a style other than that mentioned above will be charged by the measured agate line (14 agate lines equal 1 inch).
One day, 42c per line, $5.88 inch.
Three consecutive days, 37c per line, $5.18 inch.
Six consecutive days, 32c per line, $4.48 inch.

NATIONAL RATE AND OUT-OF-PROVINCE RATE
Regular classified, 10c per word per day.
Semi-display, 50c per line per day.

Birth Notices $2.50 per insertion for standard message of 30 words or less. 8c each additional word or initial.
In Memoriam notices, Cards of Thanks, Death and Funeral Notices, 35c per line per day. Three consecutive days 90c.

Births, Deaths, In Memoriam Notices, Cards of Thanks, personals not accepted by telephone.
Single paper rates on request.

SUBSCRIPTION RATES
Wherever carrier service is maintained, $3.00 per month.
By mail—
Canada, $3.50 per month, $10.00 per 3 months, $39.00 per year.
United States, $4 per month.
Sunday Only—
Canada, 25c per copy, $13.00 per year.
United States, 30c per copy, $15.60 per year.
Commonwealth and Foreign rates upon request.
Mail subscriptions are payable in advance.
Authorized as second class mail, Post Office Department, Ottawa. Member Audit Bureau of Circulations.

TERMS OF PUBLICATION
The Victoria Press Ltd. shall not be liable for non-insertion of any advertisement beyond the amount paid for such advertisement.
In the event of an error occuring the liability of Victoria Press Ltd. shall not exceed the charge for the space actually occupied by the item in question.
All claims on error in publication shall be made within 12 hours thereafter and if not made shall not be considered. No claim will be allowed for more than one incorrect insertion not for errors not affecting the value of advertisement.
All estimates of cost are approximate. Advertisers will be charged with space actually used.
All advertising copy will be subject to the approval of the Victoria Press Ltd., who reserve the right in its sole discretion to classify, reject or insert copy furnished.
Advertisements must comply with the British Columbia Human Rights Act which prohibits any advertising that discriminates against any person because of his race, religion, sex, color, nationality, ancestry or place of origin, or because his age is between 44 and 65 years, unless the condition is justified by a bonafide requirement for the work involved.
While every endeavor will be made to forward replies to box numbers to the advertiser as soon as possible, we accept no liability in respect of loss or damage alleged to arise through either failure or delay in forwarding such replies, however caused, whether by negligence or otherwise.

CIRCULATION REPRESENTATIVES
Duncan, Chemainus—
P. J. Rogers 746-6181
Lake Cowichan—
P. Edwards 749-6771
Port Alberni—
P. Smit 723-8312
Nanaimo—
A. Lakey 753-2766

DUNCAN BUREAU
Duncan Financial Centre, 435 Trunk Rd. Office and telephone hours 8:30 a.m. to 5 p.m. Monday to Friday inclusive.
PHONE DUNCAN 746-6181

United States Representatives
MATHEWS, SHANNON and CULLEN, INC.
New York, Boston, Chicago, Detroit, Philadelphia, Pittsburgh, Cleveland, Syracuse. Charlotte, Atlanta, Cincinnati.

CLASSIFIED SERVICE FOR DUNCAN COWICHAN VALLEY CHEMAINUS RESIDENTS
Classified Ads phoned in to our Duncan office 746-6181 before 3:30 p.m. will appear in the following day's paper.

NOTICE OF COPYRIGHT
Full complete and sole copyright in any advertisement produced by Victoria Press Ltd. is vested in and belongs to, Victoria Press Ltd.; provided, however, that copyright IN THAT PART AND THAT PART ONLY of any such advertisement consisting of illustrations, borders, signatures or similar components which is, or are, supplied to Victoria Press Ltd. by the advertiser in the form of engravings, matrices, casts, etc., and incorporated in said advertisement shall remain in and belongs to the advertiser.

1 BIRTHS

KING — Born to Mr. and Mrs. Reg King, 3216 Willshire Drive, at RJH on July 25, 1974, a very special son, Ryan Michael, 7 lbs. 9 ozs. First grandchild for Mr. and Mrs. D. Goddue, Victoria and third for Mrs. M. King, Saskatchewan. First great-grandchild for Mrs. M. Ganner, Victoria, 14th for Mrs. H. Butler, Saskatchewan and third for Mrs. E. King, Sask. Warm thanks to Drs. E. P. Kardera, R. J. Stirling, Maternity Staff. (Insured).

MENDRES — Born to Mr. and Mrs. N. Mendres, 1323 Sussex St., Victoria, B.C., at Victoria General on July 27, 1974 a baby girl, 9½ lbs. Thanks to Dr. R. J. Marsh and Maternity Staff.

NICHOLS — Born to Mr. and Mrs. G. Nichols, a baby girl, Jodie Marie, June 24, 1974, a sister for Steven.

5 DEATHS and FUNERALS

BENTON — Frances Louisa of Victoria, B.C., peacefully at St. Mary's Priory, on July 28, 1974, in her 93rd year. Predeceased by her husband Frank and sons, Frank W. and John H. Survived by her daughter-in-law, Mrs. F. Benton; two grandchildren, Alan and Frances and also her nephew, Dr. Peter Hudson, and niece Miss Joan Hudson.
Funeral service will be held Wednesday, July 31, at 2:30 p.m. in the chapel of St. Mary's Anglican Church, Elgin St., Victoria. Archdeacon Jones offficiating. Cremation. Flowers gratefully declined. Arrangements through the Memorial Society of B.C. and First Memorial Services Ltd.

LODGE FUNERAL NOTICE
An Emergent Communication of Victoria-Columbia Lodge, A.F. and A.M., No. 1, B.C.R., will be held in the Masonic Temple, 650 Fisgard Street, Victoria, B.C., on Tuesday, July 30, 1974, at 1:30 p.m., for the purpose of conducting the funeral of our late Brother Hugh James (Bob) Brown. Members of Sister Lodges and Sojourning Brethren invited to attend. By Order of the Worshipful Master, K. Reid, P.G.M., Secretary.

CLASSIFICATION INDEX

VITAL STATISTICS
1 Births
8 Card of Thanks
5 Deaths and Funerals
9 In Memoriams
10 Funeral Directors

NOTICES
14 Announcements
15 Coming Events and Meetings
16 Catering, Banquets and Reception Rooms
20 Lost and Found
11 Monumentals
18 Places to Visit
17 Restaurants

EMPLOYMENT
21 Help Wanted—General
22 Office Help
23 Skilled Trades
24 Sales Persons and Agents
25 Teachers
26 Part Time—Temporary Help
30 Situations Wanted

BUSINESS SERVICES AND DIRECTORY
36 Business Services and Directory

PERSONAL SERVICES
33 Bands. Musicians and Orchestras
40 Business Personals
43 Dancing
42 Education
71 Music Teachers
39 Personals
32 Trade Schools
38 Travel

MERCHANDISING
83 Aircraft
117 Antiques
78 Bicycles
80 Boats and Marine
65 Building Supplies
93 Cameras, Supplies and Photo Finishing
127 Chicks, Poultry, Hatching Eggs, Supplies
135 Farm Implements
12 Florists
60 Fuel
97 Furniture
120 Garden Supplies
99 Groceries, Meat and Produce
130 Heavy Equipment and Machinery
128 Livestock, Supplies and Events
108 Miscellaneous for Sale
103 Miscellaneous Wanted
109 Miscellaneous to Rent
77 Motorcycles
70 Musical Instruments
125 Pets and Supplies
96 Ranges, Stoves and Furnaces
92 Sporting Goods
115 Swaps
63 Timber
98 TV, Stereo, Radio Sales and Service
112 Wanted to Rent, Miscellaneous

AUTOMOTIVE
164 Auto Body and Painting
162 Auto Repairs, Service and Towing
168 Campers, Trailers and Motor Homes
166 Cars and Trucks Wanted
150 Cars for Sale
151 Sports Cars
148 Lease Vehicles
169 Mobile Homes and Parks
149 New Car Directory
160 Parts, Accessories
158 Tires
154 Trucks and Buses
156 U-Drive and Auto Washing

ACCOMMODATION
185 Convalescent and Rest Homes
175 Hotels
178 Summer Homes, Cottages and Resorts
181 Tourist Accommodation

RENTAL
201 Apartments to Rent, Furnished
200 Apartments to Rent, Unfurnished
202 Furniture to Rent
203 Apartments Wanted
206 Duplexes to Rent
207 Duplexes Wanted to Rent
215 Halls, Warehouses, Stores and Offices to Rent
197 Housekeeping Rooms to Rent
199 Housekeeping Rooms Wanted
211 Houses to Rent, Furnished
210 Houses to Rent, Unfurnished
212 Houses Wanted to Rent
190 Room and Board
191 Room and Board Wanted
193 Rooms to Rent
194 Rooms Wanted

FINANCIAL
155 Automobile Financing and Insurance
233 Mortgage Loans and Insurance
234 Mortgages for Sale
230 Personal Loans and Insurance
235 Wanted to Borrow

REAL ESTATE
280 Acreage for Sale and Wanted
240 Business Opportunities
241 Business Opportunities Wanted
247 Commercial or Industrial Properties
258 Condominiums and Townhouses
253 Country Homes and Properties
270 Exchange Real Estate
290 Farms for Sale and Wanted
263 Garages for Sale, Rent, Wanted
293 Gulf Islands Properties
250 Houses for Sale
265 Houses Wanted to Buy
295 Listings Cancelled
268 Listings Wanted
271 Lots for Sale
294 Mainland and Out-of-Province Properties
273 Property for Sale
274 Property Wanted
244 Revenue Property
245 Revenue Properties Wanted
285 Up-Island Properties
256 Waterfront Properties

300 Churches

PHONE DIRECT
386-2121
TO PLACE YOUR CLASSIFIED AD

5 DEATHS and FUNERALS

CROMWELL—In Victoria to be with the Lord on July 28, 1974, Mrs. Florence Beatrice Cromwell, aged 84 years of 3547 Richmond Rd., resident here for many years, formerly of Ottawa. Predeceased by her husband Joseph Alfred and son Oliver, she is survived by her loving daughter and son-in-law, Florence and Ernie Gillett of Victoria; 5 grandchildren; also 3 nieces. She was a member of Central Baptist Church.
Funeral service in McCall Bros. FLORAL CHAPEL, Johnson and Vancouver Sts. on Wed., July 31, at 2:00 p.m. with the Rev. Percy Wills officiating. Interment at Royal Oak Burial Park. (If desired, friends may donate Gideon Bibles, phone McCall's 385-4465)

GILBERT — George (Fred) in Victoria, B.C., on July 27, 1974, age 65 years. Born in Yorkton, Sask. Mr. Gilbert served in the WWII as a flight lieutenant in the RCAF and retired as squadron leader. He was a member and past master of the Sidney Lodge No. 143 G.R.B.C. (Masonic). He is survived by his loving wife Olive at the residence, two sons Roland of Coquitlam and Bob of Cranbrook, seven grandchildren, two brothers, Pat and Harry of Richmond, B.C., four sisters, Winnie of Yorkton, Mary of Richmond, Christina of Wadena, Sask., and Flora of Vancouver, also predeceased by a daughter, Donna in 1972.
Funeral services were held in St. Stephen's Church Canan Van Birch officiated. (Cremation). Flowers declined with thanks, donations may be made to the B.C. Heart Fund. Arrangements by the Memorial Society of B.C. and First Memorial Services Ltd.

HAYNES—Suddenly on July 24, 1974, Mr. Edward Murray Haynes, aged 49 years, born in Toronto, Ontario, late residence, 1155 Robson St., Vancouver, B.C. He leaves his wife, Kaireen and family in Vancouver, B.C. Mr. Haynes was a veteran of the Second World War.
Service will be held in the Sands Mortuary Limited, "Memorial Chapel of Chimes", on Wednesday, July 31, 1974 at 10:00 a.m. Interment in the Royal Oak Burial Park.
Sands—Victoria

HERD — In Victoria, B.C., on July 27th, 1974, Mr. Peter Thomas Herd, aged 29 years, born in Vancouver, B.C., late residence, Suite 421-531 Westbay Terrace. He leaves his parents, Mr. and Mrs. William G. Herd, Suite 421-531 Westbay Terrace; brother and sister-in-law, William Arthur and Sheelagh Herd, London, Ont.; his grandmother, Mrs. Mary Herd, Burnaby, B.C.; aunts, uncles and cousins.
Service will be held in the Sands Mortuary Limited, "Memorial Chapel of Chimes," on Tuesday, July 30th, 1974, at 3:00 p.m. Interment in the Royal Oak Burial Park.
Sands — Victoria

HOLLINGER—Suddenly on July 25, 1974, Richard Lionel (Ricky) Hollinger, aged 14 years, beloved son of Mrs. Margaret Hollinger of 619 Dunedin St. and the late Mr. Wilfred Hollinger. He leaves, besides his loving mother his sisters and brothers, Mrs. Gail Andersen, Mrs. Donna Bada and Mrs. Cindy Jordan, Victoria, B.C., Mrs. Sharon Nemeth, Port Alberni, B.C., Mrs. Sandra Leger, Ormstown, Quebec, Wilfred (Sonny) Hollinger, Vancouver, B.C., Donald Hollinger, Thunder Bay, Ont., Allan, Victoria, Patty, Tina and Jack, at home; and his grandparents, Mr. and Mrs. J. Smuk, Victoria, B.C.
Service will be held in the Sands Mortuary Limited, "Memorial Chapel of Chimes", on Friday, August 2, 1974 at 3:00 p.m. Rev. Father D. F. Johnston officiating. Interment in the Royal Oak Burial Park.
Sands—Victoria

JENSEN—At the Veterans Hospital on July 27, 1974, Mr. Peter Jensen of 2947 Westdowne Rd., formerly of Calgary, Alberta. Born in Denmark and resident here for 26 years. He leaves 4 sons, Donald E. and Kenneth P. of Victoria, J. Erik of Calgary and Paul of Cold Lake, Alta.; 17 grandchildren; 7 great-grandchildren. He was an active member of Westbourne Baptist Church in Calgary and an active member of Central Baptist Church, Victoria. He served with the Canadian Army overseas in World War One.
Funeral service in McCall Bros. FLORAL CHAPEL, Johnson and Vancouver Sts. on Wed., July 31 at 3:00 p.m. Interment at Royal Oak Burial Park, beside his loving wife Ester.

KAESE — Suddenly, on July 27, at Chemainus, B.C., Mr. Bruno Kaese, beloved husband of Lavinia Kaese of Doupe Road, Duncan, B.C. Aged 63 years. Born in Germany, Mr. Kaese came to Canada in 1929 settling first in Vancouver, for the past 25 years, a resident of the Cowichan Valley. Mr. Kaese was employed by B.C. Cement Company. He served with the Canadian Army in the European theatre of operations during the war of 1939-45. Besides his loving wife he is survived by a sister, Mrs. Gertrude Feige of Duncan, two sisters in Germany, and two brothers in Canada.
Funeral services will be held on Wednesda, July 31 at 10:00 a.m. in the Hirst Sands Chapel, with the Rev. V. Hergesheimer officiating. Interment in Mountain View Cemetery. Hirst Sands Chapel are in care of arrangements.
Hirst Sands-Duncan

KORHONEN — In Victoria, B.C., on July 26, 1974, Mr. Taavi Kaleui Korhonen, aged 60 years. Born in Sainio, Finland, an da resident of Victoria for the past 23 years, late residence 3418 Browning St., Saanich, B.C. He leaves his wife, Lempi Inkeri, at home; son, Raine Kaleui Korhonen and two grandchildren, Victoria; brothers, Tauno and Toivo; sisters, Elina Valkonen and Toini Kiansten, all in Finland.
Service will be held in the Sands Mortuary Limited "Memorial Chapel of Chimes" on Tuesday, July 30, 1974 at 1:00 p.m. Rev. J. E. Bergbusch officiating. Cremation. Flowers gratefully declined.
Sands — Victoria

LAYARD—Peacefully at Lady Minto Hospital, Ganges, July 27, 1974, Mary S. (Molly Layard) of Ganges in her 88 year. Survived by 2 sons, Paul and Donald, 2 daughters, Louise Wolfe-Milner and Vivien Walsh also 10 grandchildren and 2 great grandchildren.
Funeral Services at St. Mark's Church, Ganges, 1:30 p.m. Tuesday, July 30. Rev. P. McCalman officiating. Followed by cremation at Royal Oak. Goodman Funeral Home, Ganges, in charge of arrangements. Flowers greatfully declined.

MARRIOTT — In Victoria, on July 26, 1974, Mrs. Elizabeth Marriott, aged 85 years, born in England. She leaves her brother, Harvey Radford of Victoria and her sister, Miss Bertha Radford in England.
Service in McCall Bros. FAMILY CHAPEL on Thursday, August 1st at 11:00 a.m., followed by cremation.

MARTLAND — In Victoria, on July 28, 1974, Mrs. Lyda Susan Martland, aged 76 years of Ste. 112-1013 Vancouver St., born in Renfrew, Ontario and resident here for the past 21 years. Widow of John Martland, she leaves her sisters, Mrs. Thomas Pierce of Edmonton and Mrs. Cora Madge of Calgary; one brother, Wilbert Burton of Edmonton; also nieces and nephews; and her late husband's family. She was also predeceased by her mother, Mrs. Margaret Burton in March 1973.
Funeral arrangements will be announced later by McCall Bros. Funeral Directors Ltd.

5 DEATHS and FUNERALS

MECOY — In the Royal Jubilee Hospital in Victoria, B.C., on July 28th, 1974, Mrs. Ethel Mecoy (nee Parkins) aged 65 years predeceased by her beloved husband, Charles A. Mecoy, resident of Victoria for five years. She was a member of the Mendelssohn Choir, Toronto, Ont. and amember of St. Barnabas' Church, Toronto, Ont. She is survived by her brothers, Alfred Parkins of Detroit, Sidney Parkins of Toronto and Ted Parkins of Victoria, niece Wendy Parkins of Victoria; nieces and nephews.
Services will be held in Toronto, Ontario at the Trull Funeral Home on Yonge Street on Thursday, August 1, 1974. Interment, Mt. Pleasant Cemetery. Flowers gratefully declined. Donations may be made to the Cancer Society, 857 Caledonia Ave. McCall Bros. in charge of arrangements.

MORRIS — In the Royal Jubilee Hospital, July 26, 1974, Mrs. Sarah Morris, aged 87 years, of 2856 Dufferin Ave. She is survived by her son, John Douglas "Bud" of Port Alberni and granddaughter Mrs. M. (Linda) Grundy and great-granddaughter Nicole, both of Courtenay. Also a sister, Mrs. H. (Margaret) Brown of Victoria.
Funeral service in McCall Bros. Family Chapel, Johnson and Vancouver Sts., on Tuesday, July 30, 1974, at 1:15 p.m., Rev. Alan M. Beaton officiating, followed by cremation.

NOTT—In Victoria on July 28, 1974, Mrs. Gertrude Beatrice Nott aged 77 years of 758 Claremont Ave., a native daughter of Victoria. She leaves her husband John C. at the residence; 3 daughters, Mrs. G. (Muriel) Polson and Mrs. Marjorie Mitcham of Victoria, Mrs. J. (Doreen) Amos of Saratoga Beach, B.C.; 11 grandchildren; 17 great-grandchildren.
PRIVATE funeral service in McCall Bros. FAMILY CHAPEL on Tuesday, July 30, at 2:15 p.m. followed by cremation (No flowers by request).

PARFITT—Suddenly on July 27, 1974 at the residence 4895 Prospect Lake Rd., Mrs. Lorna E. Parfitt, a resident here since 1956, formerly of Vancouver. Widow of Ivor Parfitt, she leaves 2 daughters, Mrs. D. Sanford (Vivien) of Victoria and Mrs. Max White (Freda) of Portland; 10 grandsons; 1 great-granddaughter; 2 brothers, Jack Ramsay and Ted Ramsay of Lumby, B.C.
Funeral service in McCall Bros. Chapel, Johnson and Vancouver Sts. on Wed. July 31, at 1:00 p.m. with the Rev. W. E. Greenhalgh officiating. PRIVATE interment at Hatley Memorial Gardens. (Flowers gratefully declined. Donations, if desired, may be made to the Heart Fund, 1008 Blanshard St.)

POTTINGER — In the Royal Jubilee Hospital, Victoria, on July 27, 1974, Miss Alice Lois Pottinger, a native daughter. She was associated with Johnston and Co. Real Estate and Insurance for many years. She is survived by 3 sisters, Mrs. R. McElroy Thomson, Mrs. Morgan Hirst and Miss Muriel Pottinger all of Victoria; several nieces and nephews.
PRIVATE service in McCall Bros. FAMILY CHAPEL on Wed., July 31 at 1:15 p.m. with the Rev. J. A. Mowatt officiating, followed by cremation. (Flowers gratefully declined.)

ROGERS — In Victoria, July 26, 1974, Mrs. Maud Florence Broughton Rogers, aged 88 years, born in London, England, September 10, 1885, widow of James Thos. Rogers. Beloved Mother of sons: Archibald William Lewis, Bernard Thomas, Leonard John, Frederick James, and Frank Leslie; also daughters, Mrs. Wm (Helen) Clayton, Mrs. Thos. M. (Sylvia) Kellington, Mrs. Constance Moffitt, and Mrs. Patrick (Nancy) Fitzgerald. Also survived by 25 grandchildren, 13 great-grandchildren and many nieces and nephews.
Service will be held at McCalls Chapel, Johnson and Vancouver Streets, at 3 p.m. Tuesday, July 30, 1974. Interment will be in Royal Oak Burial Park. Rev. John Travis officiating.

ROSS — In hospital on July 27, 1974, David Ernest Ross, aged 76 years of 424-3868 Shelbourne Street. Born in Neepawa, Manitoba. Survived by his loving wife, Valerie; two step-sons; Ronald A. Fry, Victoria; William G. Fry, Minneapolis, two step-daughters; Mrs. F. J. Sidwell (Elaine), Moose Jaw; Mrs. R. A. McDermid (Embree), Winnipeg; 11 grandchildren, two brothers, Ed A. Ross, Neepawa, Dan Ross, San Francisco; one sister, Mrs. A. W. Wiggin (Florence), Vancouver, several nieces and nephews.
Funeral services will be held on Wednesday, July 31, 1974, at 1:30 p.m. in the THOMSON and IRVING Chapel followed by cremation. Flowers gratefully declined. Donations to the Heart Fund would be appreciated.

SMITH — In Victoria, B.C., on July 26, 1974, Mr. Robert Frederick Smith, of 825 Cook St., aged 61 years, formerly of Winnipeg, Manitoba. He is survived by his sister, Edna Mae Smith of Victoria. He was a member of Fort Osborne Lodge AF and AM No. 144 GRM.
Funeral services will be held in St. John's Church Chapel, Quadra St., on Tuesday, July 30, at 2:00 p.m., with the Rev. Peter Switzer officiating. Graveside service at the Royal Oak Burial Park, under the auspices of Victoria Masonic Funeral Lodge No. 2. McCall Brothers Funeral Directors in charge of arrangements.

FUNERAL LODGE NOTICE
Members of Victoria Funeral Lodge AF and AM No. 2, B.C.R. are requested to attend to conduct the funeral of our late brother, Brother Robert Frederick Smith of Fort Osborne Lodge AF and AM No. 144, G.R.M., Winnipeg, Manitoba, at St. John's Church Chapel, Quadra St. on Tuesday, July 30, at 2:00 p.m. Members of sister lodges and sojourning brethren are requested to attend.—Rt. Wor. Bro. C. M. Parrott, W.M.

9 IN MEMORIAM

CLEEMOFF — In loving memory of my dear Stanley, who passed away July 30, 1973.
—Sadly missed and always remembered by Cecile.

MULLER — In memory of a dear husband and father, Paddy, who passed away July 30, 1073.
Just as you were
You will always be
Treasured forever in our memory.
—Sadly missed by Mary, Patricia, Randy and Ralph.

10 FUNERAL DIRECTORS

McCALL BROS.
Funeral Chapels
1400 Vancouver Street
385-4465 — 385-4466 — 385-4467
Professional Service of the Highest Order . . . and at Moderate Cost.

TUESDAY
MORRIS, Mrs. Sarah
1:15 p.m.—FAMILY CHAPEL
SMITH, Mr. Robert Frederick
2:00 p.m.—ST. JOHN'S CHURCH CHAPEL
NOTT, Mrs. Gertrude Beatrice
Private Service
2:15 p.m.—FAMILY CHAPEL
ROGERS, Mrs. Maud Florence
3:00 p.m.—FLORAL CHAPEL

WEDNESDAY
PARFITT, Mrs. Lorna
1:00 p.m.—FLORAL CHAPEL
POTTINGER, Miss Alice Lois
Private Service
1:15 p.m.—FAMILY CHAPEL
CROMWELL, Mrs. Florence Beatrice
2:00 p.m.—FLORAL CHAPEL
JENSEN, Mr. Peter
3:00 p.m.—FLORAL CHAPEL

THURSDAY
MARRIOTT, Mrs. Elizabeth
11:00 a.m.—FAMILY CHAPEL

CUNNINGHAM FUNERAL CHAPEL
(Formerly Chaplin's
1155 Fort Street
Phone 384-5512 or 384-8626
Offering dignified moderate services for all. Geo. S. Cunningham, owner, manager.

FIRST MEMORIAL SERVICE
Undertakers for the Memorial Society of B.C. 658-5244.

10 FUNERAL DIRECTORS

SERVING VANCOUVER ISLAND
Sands
WE CARE
Dedicated to service
Sensible Prices
SANDS FUNERAL CHAPELS
VICTORIA 388-5155
SIDNEY 656-2932
COLWOOD 478-3821
DUNCAN 746-5212
LADYSMITH 245-2331
NANAIMO 753-2032
Your six community Chapels. Independent, Family Owned and Controlled. Sands since 1912.

IFC INTERNATIONAL FLIGHT CARE
Specializing in shipping to or from anywhere
call collect
VICTORIA, 388-5155
SIDNEY, 656-2932
COLWOOD, 478-3821
DUNCAN, 746-5212
LADYSMITH, 245-2331
NANAIMO, 753-2032

Removal and Memorial Service
A Division of Sands
Covering Vancouver Island

THOMSON & IRVING
Funeral Chapel
Est. 1906 — Formerly of Winnipeg
A Dignified and Understanding Service at Moderate Cost
PRE-NEED AT NEED
SHIPMENTS
1625 Quadra St. Phone 384-2612

HAYWARD'S CHAPEL
Ready to carry out the family's wishes, quietly, sympathetically, with efficiency and dignity.
386-3505
734 Broughton St.

11 MONUMENTAL

STEWART MONUMENTAL Works Ltd.
ESTABLISHED 1896
Memorial of Distinction
Marble fireplace and tabletops
1403 May ST. 384-3452

MORTIMER'S MONUMENTS
ESTABLISHED 1877
"The Finest in Craftsmanship"
633 DAVID ST. 383-6421

14 ANNOUNCEMENTS

WHY RENT WHEN YOU CAN own Co-operatively? Come and find out at the Annual General meeting of the James Bay Co-operative Housing Association at 8 p.m. Thursday August 1st., at 520 Niagara (Basement).

CATS PROTECTION LEAGUE membership meeting, Tuesday, August 6, 8 p.m. at S.P.C.A. board room, 3150 Napier Lane.

15 COMING EVENTS and MEETINGS

PARISH BINGO
Parish Hall, Langford
798 GOLDSTREAM AVE.
TUESDAY—8 P.M.
15 GAMES
Free Admission, 5c Card
Minimum Prize $25
7th GAME—$50
ONE Final Game
FULL Card
$100 Prize

ONCE AGAIN THE SEA CADETS at CFB Esquimalt as they near the completion of their summer training, invite the young ladies of Victoria, between the ages of 14 and 18 to a semi-formal dance, being held on Friday evening, 2nd August between the hours of 8:00 and :00. 350 YOUNG LADIES are cordially invited to attend. ARE YOU INTERESTED? If so, please phone 388-1763 on the 27th, 28th, 29th, 30th of July for further information. Transportation will be arranged.
THE NUMBER AGAIN — 388-1763

BASEBALL BINGO
VICTORIA CURLING CLUB
1952 QUADRA
EVERY TUESDAY
7:30 P.M.
EARLY BIRD
STARTS 7 P.M.

'65 COMET, $500 OR BEST offer, 478-1303.

20 LOST and FOUND

FOUND — JULY 27, GENTLEman's watch on Dallas Road, near Beacon Hill. Owner may claim same by calling Vancouver, 435-7654, Aug. 1st or later.

LOST: LAST WEEK, GOVERNment St. area, paper bag with ladies' white and brown sunglasses, and 3 unopened letters. Glasses keepsake. 652-3150. Reward.

LOST: GREY FEMALE CAT, with white mark. Langford area. Answers to "Shadow". Phone after 6 p.m. 478-8442.

FOUND: SACK OF CLOTHES, Gold River Road, near Upper Campbell Lake. Identify and pay ad. 592-3570.

LOST: PART PERSIAN SHORT haired, orange, 3-month-old cat, Claremont-Lochside Drive area. 658-8985.

LOST, BURNSIDE AND TILLIcum area, black and white Boston Bull, male, friendly, family pet, reward. 383-2308 or 656-2821.

LOST — LADY'S SUNGLASSES, Air Force, steel rims, bifocal inserts in glass, brown glass case. Reward. 384-9979 after Wednesday.

LOST; WHITE FLUFFY MALE cat on Stellys X Road near Beyaness. 652-1806.

LOST: GOLD CUFFLINK WITH eagle crest, Friday July 26. 477-2075. Reward.

LOST: GOLD SIGNET RING, INItial "D" on a black stone. Thetis Lake area or ? 598-1660.

LOST; SMALL FEMALE BURmese cat. Atkins Avenue area. 478-3886.

LOST; LADY'S GOLD WATCH IN or near Fort and Foul Bay Safeway. Keepsake. Reward. 592-0395.

REWARD: BLUE BUDGIE, YELlow head, lost in Rockland-St. Charles area. 598-8359.

LOST — WHITE COCKAPOO, male, Thetis Lake area. Reward. 723-9363, collect.

LOST — LARGE BLACK LAB cross, very friendly, UVic area. 598-6796.

LOST: LADIES GLASSES, IN Oak Bay Library. Lost Saturday. Phone 598-7271.

LOST — UNITRON HEARING aid. Phone 388-7157. Reward.

FOUND; TAME GREY PIGEON, Jubilee area. 382-7678.

LOST — 2 CANARIES. PHONE before 9 or after 5. 388-4742.

SELL IT
FAST
THROUGH
CLASSIFIED
DIAL 386-2121

21 HELP WANTED GENERAL

ADVERTISEMENTS IN THIS CLASSIFICATION MUST COMPLY WITH THE BRITISH COLUMBIA HUMAN RIGHTS ACT SEE COLUMN 1

BRITISH COLUMBIA FOREST PRODUCTS LIMITED
First Aid Attendant Office Assistant
Required for our Renfrew Logging Division, located 75 miles by road from Victoria, B.C. Primary responsibilities will be those of a first aid attendant, although some clerical duties are included in this position. A valid Industrial "A" ticket is preferred and previous practical experience as an Industrial First Aid Attendant is essential.
This full time position offers a competitive starting salary plus excellent fringe benefits.
Forward applications to:
Mr. Doug Daniels,
British Columbia Forest Products Limited,
Renfrew Logging Division,
Port Renfrew, B.C.

SCHOOL DISTRICT NO. 62 (SOOKE)
Applications are invited for the position of Groundsman-Utility for the District. Specifications for this position can be obtained from the School Board Office. Benefits include MSA, Life Insurance, Superannuation. The hourly rate for this position is $5.02 and all terms and conditions are in accordance with the current agreement with CUPE Local 459.
Applicationn will be received by the undersigned up until 12:00 noon on Friday, August 9, 1974.
L. W. Wheeldon,
Secretary-Treasurer
School District No. 62 (Sooke)
2227 Sooke Road,
Victoria, B.C.

WANTED BOYS AND GIRLS
The Daily Colonist has some Carrier-Salesmen routes coming available in the Esquimalt area. If you are 12 years old or older and interested in delivering The Daily Colonist Please call Mr. Seal at 383-4111.

MANAGER TRAINEE REquired by one of Canada's fastest-growing automotive retail chains. This position offers rapid advancement for the right person. Benefits include company pension plan, company paid supplementary medical and company paid insurance program. Apply in person to Woolco Auto Centre, 3601 Douglas, or phone 386-9472 for appointment.

MAC MILLAN BLOEDEL INDUSTRIES LTD.
SHAWNIGAN DIVISION
DUNCAN
Requires one experienced sidewinder boat operator, afternoon shift. Phone J. R. Phillips days 746-4121, eves and weekends 748-8728.

$3.00 PER HOUR
TO START
Experienced people to do pleasant telephone sales work from our office. 9 a.m. to 3 p.m. Monday through Friday. Strictly salary. Call 386-7213. Saturday Call 386-8012, from 2 p.m. to 3:30 p.m.

LOCAL REAL ESTATE — INSURance firm requires experienced Accountant-Bookeeper, capable of working independently, salary commensurate with experience and capability, full fringe benefits available, reply in writing to Victoria Press, Box, 192.

THE BAY
Men's wear, we require a full time sales person, preferably woman, with the ability to sell and present top line dress shirts and ties. Must have experience in exclusive line selling. Apply in person, Personnel Dept., fourth floor, 11:30 to 5:30.

KIND QUIET LADY TO LOOK after family of three. Attractive new basement suite free in return for cooking evening meal, 4 days per week. Some baking and some light housekeeping duties. Must be excellent cook. 388-5342.

WANTED IMMEDIATELY, MAture female help, full time position for right person, also wanted housewives for day and evening shifts, 2-3 days a week. Apply in person, Beacon Drive In Ltd., 126 Douglas, between 9-11 a.m.

DRAPERY SEAMSTRESSES
Seamstresses wanted for drapery workroom. General knowledge of sewing and a desire to work, are all that are needed, apply in person to Trueman Drapery Manufacturing Ltd. 660 Fort St.

ARE YOU A QUALIFIED HAIRdresser? Would you like to practice your art in pleasant surroundings and receive full store benefits? If so, The Bay's Canned Ego needs you. Apply in person to the Personnel Department, 4th floor.

THE BAY
requires a sales-oriented fisherman-hunter. Must have extensive product knowledge, prefer sales experience. Apply in person to the Personnel Department, 4th floor.

GRAD NURSE OR REGISTERED nurse wanted for day shift in small private hospital. Also a practical nurse for 4 evenings per week. Apply Victoria Press Box 160.

LIGHT HOUSEWORK AND BABYsitting, in lieu of free room and board plus remuneration, unwed mother welcome. Phone 652-2297 after 6 p.m.

MATURE COUPLE WITH EXPErience required as resident managers of 44-suite downtown apartment building. Reply Victoria Press, Box 177.

EXPERIENCED GARDENER and landscaper, state experience, salary expected and age. Victoria Press Box 204.

EXPERIENCED WAITRESS, good working hours, downtown specialty restaurant. Phone 385-4666.

EXPERIENCED HAIRDRESSER required for part or full time position in gift and wig store. Call Dawn 386-0221.

EXPERIENCED SHORT-ORDER cook, day shift or night shift, or part-time. Apply in person, Melrose Cafe.

TRAVEL AGENT REQUIRED, prefer experience. 385-8731 between 9:30 and 5:30.

MAINTENANCE HAND
For 160-ton yacht based Sidney. 2 days per week. 656-4561.

REQUIRED: BABYSITTER TO live in, temporary or permanent. Students O.K. 386-6891.

QUALIFIED HAIRDRESSER wanted, Chatelaine Beauty Salon. 386-0123.

HAIRDRESSER WANTED, PART time or full time. Call after 6, 382-5385.

GILSONS MEAT, MAYFAIR shopping Centre require a part time butcher. Apply in person.

GIRL NEEDED FOR TELEphone answering and dispatching, $2.50 per hour. Phone 592-1296.

BRISTOL TOWN
Experienced hair stylist. 384-0933. 386-7282.

LIVE IN HOUSEKEEPER REquired to take care of home and elderly lady. Phone 598-1657.

HAIR STYLIST REQUIRED, full time position in busy Salon, call Elaine 598-8588.

EXPERIENCED WAITRESS, Apply in person, Melrose Cafe, 622 Yates.

EXPERIENCED LADY FOR LADies' wear store. Apply 719 Yates. 383-5313.

EXPERIENCED DINING ROOM night cook. 598-4511.

BABY SITTER NEEDED JAMES Bay area, Phone after 5, 382-5646.

21 HELP WANTED GENERAL

MORTGAGE INSPECTION (APPRAISAL)
Leading Trust Company requires a male Assistant Mortgage Inspector. Responsibility is to work with appraisal staff and learn Real Estate Appraisal and Mortgage Administration. Comprehensive training program.
Applicant must be high school graduate with minimum two years experience in accounting or mortgage administration.
He should be prepared to enroll in a recognized appraisal course.
Excellent future for an individual who is prepared to work.
Please reply with full resume to Box 88, Victoria Press. (Our staff know of this opening).

BILLING AND WARRANTY CLERK
For Chrysler Dealership. Must be accurate with figures and capable of maintaining files and handling cash. Also versatile and pleasant personality. Call Mel Lewis, 386-2411.

AVON ASKS . . .
Same old money problems? Let me teach you how to earn money selling quality Avon Products in your spare time. No experience necessary. Call: Mrs. Guenther, 384-7345.

SECURITY GUARD
Full and part-time guards required, permanent positions available or supplement your income evenings and on weekends, must be clean cut and bondable, must pass RCMP security check, contact Mr. Vanderbyl, 479-8221 for interview.

BRANDS RESTAURANTS LTD.
Now employing experienced cook, waitresses and waiters. Permanent positions or part-time. Also training mature and young persons as cooks, cooks helpers, waiters, waitresses for steady employment. Please apply in person 1009 Government.

ADMINISTRATIVE OFFICER
Required immediately, experienced administrative officer with strong accounting or financial background, preferably with experience in government projects or programs. Required to provide administrative and accounting services in support of large-scale environmental impact assessment project for period of 18 months. Deliver resume with qualifications and experience to Victoria Press, Box 210 by July 31.

ADVERTISING SALES. BECAUSE we are growing rapidly, Vancouver Islands Outdoor Journal requires two additional sales people for Greater Victoria. Must have media sales experience. Local market knowledge, and interest in outdoor sports helpful. Especially want applicants with management experience or potential, for our fast expanding organization. Remuneration open. For confidential interview, phone Mr. Carter, 478-8371.

CONSUMER LOAN CO. NEEDS
EXPERIENCED MAN IN CALGARY OR SOUTHERN ALBERTA. TOP SALARY, PHONE D. TAYLOR, 385-8708.

MANAGEMENT TRAINEES
National Canadian consumer loan and mortgage company has immediate openings for credit management trainees. Experience preferred but not essential. We provide on the job training and excellent company benefits. For more information call Mr. Griffis at 384-9365. Niagara Finance Co. Ltd., 1032 Yates St.

LIVE-IN HOMEMAKERS
Opportunities for semi-retired ladies to help their local communities. Your experience needed by HEALTH CARE SERVICES UPJOHN LIMITED. Call us at 388-6639 Monday - Friday 9-4:30.

JANITOR FOR MANUFACturing plant in Central Saanich, approximately 30-hour week, including evening and weekend work. Suitable for retired serviceman living in the area. Telephone 652-1131 for interview.

SERVICE STATION ATTENDANT wanted. Job requires knowledge of service at the pumps, lubrication and repairing tires. Please apply personally at Westview Auto Service, Trans-Canada Hwy. at Tillicum.

MATURE HOUSEKEEPER FOR semi-invalid in apartment beginning Aug. 1. Good plain cooking, generous time off, references please. Call Miss Dron, 386-3131, local 309 or 310.

COMMISSION DRIVERS WITH mall economical vehicle for city-wide delivery service. Neat appearance a must. Must be available weekends, full time or part time. Phone Dial-A-Bottle, 592-1296.

DOWNTOWN THEATRE REquires trainee assistant manager to start immediately. Able to type a requisite. Apply to Victoria Press Box 201.

TAXI DRIVERS WITH CLASS 4 license and chiefs permit. Guaranteed wage, statutory holidays, MSA, holiday pay, 5-day week. 383-1121 for appointment.

SPORTSMAN MOTOR INN REquires a mature experienced chambermaid. Good salary, short working day. Apply 1850 Douglas St.

BABYSITTER, 9 A.M.-5 P.M., for 5-year-old, Quadra, Hillside, MacKenzie area preferred. 383-8874.

SHORT ORDER COOK, FULL hours. Apply Mrs. Scott, dining room, Royal Olympic Hotel, 384-1187.

REST HOME REQUIRES CONGEnial mature ladies to care for the elderly. References please. Res. 478-6451, bus. 598-6133.

DRIVERS WANTED, FULL AND part time. Day and night shift for air-conditioned taxis. Call 386-6785 or 383-8307.

HOUSEWORK, 4 MORNINGS PER week. Permanent. Fairfield area, references please. Victoria Press, Box 173.

COUNTER GIRL WANTED TO train for part-time work. Apply Mr. Bailey or Mr. Kazakoff at Victoria Meat Market, 625 Johnson St.

EXPERIENCED WAITRESSES day and night shift, apply in person, at Bob's Burgers, 1681 Island Highway.

EXPERIENCED FLORAL DEsigner part or full time, all phases of Floral work necessary. Victoria Press Box 163.

LICENSED HAIRDRESSER REquired, Colwood area, commencisg Aug. 15. Reply Victoria Press, Box 155.

DOMESTIC HELP WANTED, 3 hours per week, own transportation and reference required. Call after 6 p.m 652-3434.

POWER MACHINE OPERATORS wanted for Garment factory, must be fully experienced. 382-8914, 8 to 4.

I NEED 6 MEN TO HELP ME in my fast-growing and prosperous business, car essential. Call 386-2947 for personal interview.

GOVERNMENT HOUSE HAS AN immediate opening for a cook. Permanent position. Apply to chef, 9:30 to 11 a.m. 384-4192.

HAIRDRESSING APPRENTICE required. Annas Taylor Beauty Salon. Broad St. Phone after 6 p.m. 598-1849.

TAXI DRIVERS; FULL OR PART time. Shifts arranged to suit the individual. For further information contact 388-5168.

EXPERIENCED WAITRESS wanted. Apply Bel-Air Restaurant. 1708 Douglas St.

PART-TIME BARTENDER, needed Friday and Saturday evenings. Phone 385-1031.

21 HELP WANTED GENERAL

ENGINEERING AIDE III
$773 - $939 Per Mo.
(Temporary)
Responsible work in a Subdivision Service section reviewing design drawings for compliance with municipal standards, providing information to consulting engineers and generally providing engineering services to properties.
Should have Grade 12 supplemented by technical schooling or related courses in municipal engineering. Must have related experience.
Complete resumes should be forwarded to the undersigned as soon as possible.
Personnel Director
Saanich Municipal Hall
770 Vernon Avenue
Victoria, B.C.

LUBE MAN
Our expanding service department requires an additional experienced lube man. Please apply to service mgr.

CAR WASHER
Must have clean driver's licence. Please apply to service mgr., three Point Motors Ltd., 2620 Douglas.

REQUIRED IMMEDIATELY, IN large rest home, mature, female, graduate L.P.N. or experienced nurses' aide, for 2 evenings, 3:30-12 midnight and 2 nights 12 midnight to 8 a.m. per week, plus statutory holidays. Permanent position, required to take charge, dispense medications, etc. Also night nurse, 5 days week, 12 midnight to 8 a.m. Experienced as above. Phone 383-5447 weekdays, and 598-2465 after 6 and weekends.

HAPPINESS IS . . .
TRAVELLING and meeting people. Western Canadian Compnay has immediate openings for two attractive students.
Min. Age 17
Salary $350-$500 plus bonuses.
For interview, call 386-2481, extension 21, 7-9 P.M. only.

WAITRESSES
MALAHAT CHALET
Are you pleasant and energetic? Do you like people and want to work? Have you a ready smile and an interest in life? Then we have a position for you. Phone 478-3386.

MAN AND WIFE MANAGEMENT team for 20 unit downtown motel. Live in bachelor suite, on account salary, commission on rent included in package. This is an immediate opportunity for an alert couple. 386-2812 Thunderbird Motel.

LADY DRIVERS
To drive taxi — day shift only. Excellent opportunity for a wife wishing to supplement husband's income. For further information contact 388-5168.

WANTED: TAXI-DRIVERS FOR Victoria's largest taxi company. Must have Class 4 licence and Chief's permit. Apply Bluebird Cabs Ltd., 727 Johnson St., room 140, 9 a.m.-4 p.m. Monday-Friday.

DRAPERY SEAMSTRESS WANTed for part or full time, good working conditions, apply in person to Imperial Draperies Ltd., 3639 Shelbourne Street, at Shelbourne Plaza.

FULL TIME CLERK REQUIRED for growing supermarket, applicant must be neat and clean in appearance, and also have clean driving record., Reply Victoria Press, Box 216.

"FULLER BRUSH SAYS" NEED extra money, why not turn your spare time into cash. No experience necessary. Contact Mrs. Begley, 478-2335 or write to 33-2500 Florence Lake Road.

DRIVERS WANTED CLASS 4 and Chiefs permit, 384-4188.

PART-TIME BARBER AT COLwood. 478-6823.

IF YOU WANT A JOB BAD enough to go to work call 386-9123.

DRIVER WITH STANDARD CAR to teach student to drive. 477-5954.

22 OFFICE HELP

ADVERTISEMENTS IN THIS CLASSIFICATION MUST COMPLY WITH THE BRITISH COLUMBIA HUMAN RIGHTS ACT SEE COLUMN 1

YARROWS LIMITED
CLERK II
Start $578 per Month
An experienced (Payroll) Clerk is required for the Payroll Department.
Duties will include the sorting, extension, checking and taping of time and cost sheets for timekeeping, payroll and labor distribution purposes and related clerical functions, and the preparation and maintenance of the Clerical-Technical salaries roll.
Previous payroll, costing or other comparable experience, including the ability to use general office equipment (adding machine, typewriter, etc.) is required.
Applications for this position are to be made by mail to Personnel Services Department.
Box 1030
Victoria

DRAKE PERSONNEL
EXECUTIVE SECRETARY
Be an involved professional. Your past secretarial experience can open the door to an interesting position with this progressive firm, as you show off your talents (good typing and shorthand). Excellent advancement opportunity available with this congenial company. Salery $600-$700.

CLERK TYPIST
Junior typist for busy accountant's office — previous office experience preferred but not essential — if accurate typing 50-60 wpm. Must enjoy typing figures and relief switchboard. Salary $450.

INSURANCE STENO
$600 plus — For your experience in auto and personal lines. pleasant personality required for dealing with clients. Modern working conditions.

DRAKE PERSONNEL
1175 Douglas St. 385-3425
"Never a fee to an applicant"

22 OFFICE HELP

IBM
Requires Office Help
The Victoria office of IBM Canada Ltd. is looking for an individual with High School diploma to handle receptionist and switchboard responsibilities.
The successful candiate should have the ability to type and have good communication skills.
This is an interesting position which can be the beginning of a challenging career at IBM.
IBM offers a good starting salary and a wide range of company-paid benefits.
Please reply in writing or telephone:
Mr. R. W. Willison,
IBM Canada Ltd.,
880 Douglas Street,
Victoria, B.C.
V8W 2B7
385-3444

PROFESSIONAL TECHNICAL OFfice, small, progressive and very active, requires person proficient in typing, shorthand and bookkeeping to look after all office details on a Full or Part-time basis. We seek an applicant who is mature, intelligent and innovative with some technical inclination. Please reply, supplying all appropriate information to Box 188 Victoria Press.

OPPORTUNITY TO LEARN THE mortgage business from the ground up. A leading trust company requires an individual with minimum 2 years office experience to enter mortgage department as an administration and collection clerk. Please apply with resume to Victoria Press, Box 88.

REQUIRED IMMEDIATELY
Receptionist-Bookkeeper required for expanding import automobile dealership. Salary commensurate with experience. Varied duties, interesting position, 5 day week, usual employee benefits. Call Mr. O'Donnell, 386-6707 or write Honda Car Centre, 909 Yates St., Victoria.

BOOKKEEPER-COUNTER clerk required by construction subtrade company, must be able to work without supervision, experience an asset but not necessary. Reply to the Manager, P.O. Box 1324, Victoria.

REQUIRED — BANK TELLER, previous experience not essential as training will be provided. Pleasant personality and ability to meet the public an asset. Apply in writing to Bank of Montreal, P.O. Box 2100, Sidney.

WANTED SENIOR CLERK FOR administration of a manufacturing industry. Duties will include some supervision and traning of personnel. Experience required, please send resume and references to Victoria Press Box 189.

EXPERIENCED LEGAL SECRETary required for senior partner with law company. Must be fully competent and able to work on own initiative. $600 plus to start. 386-9021.

SECRETARY NEEDED IMMEDIately. Good accurate typing, 60 w.p.m. Dictaphone. 9-5. Salary negotiable. Phone 477-6935 for appointment. Friendly, enjoyable office.

DESK CLERK RECEPTIONIST, downtown motor inn. Must have cashiering, and experience in dealing with the public. Queen Victoria Inn, 386-1312.

JUNIOR STENO WILLING TO learn, required for downtown office. Accurate typing and neat appearance essential. $425 plus to start. 386-9021.

STENO REQUIRED FOR HECTIC but friendly downtown office. Must have some office experience with an ability to work on own initiative. $500. 386-9021.

SWITCHBOARD-RECEPTIONIST, pleasing personality, able to meet and deal with public, typing required. Contact Mr. S. Churlish, 386-2111.

EXPERIENCED LEDGER keeper required. Teller's experience an asset. Phone 658-5212. Mr. Warren. Canadian Imperial Bank of Commerce.

23 SKILLED TRADES

ADVERTISEMENTS IN THIS CLASSIFICATION MUST COMPLY WITH THE BRITISH COLUMBIA HUMAN RIGHTS ACT SEE COLUMN 1

B.C. HYDRO AND POWER AUTHORITY
REQUIRES
AUTOMOTIVE BODYMEN
For accident repair and general bodywork. Preference will be given to an adaptable tradesman with experience.
Applicants must pass a comprehensive medical examination. Wages range from $6.63 to $7.05 per hour, 37½ hours per week. Vancouver work location. Pension and other employee benefits.
Apply to the employment section, Oakridge Transit Centre, 949 West 41st Avenue, Vancouver, B.C. V5Z 2N5, between 9 and 4, Monday to Friday. Telephone 261-5151 or write for an application form.

BRITISH COLUMBIA FOREST PRODUCTS LTD.
ASSISTANT BULLBUCKER
Required by our Renfrew Logging Division, Renfrew, B.C. This position requires an individual with a thorough knowledge of falling and bucking practices and procedures. Previous supervisory experience is essential. Preference will be given to those with some bullbucking experience. A competitive starting salary plus an excellent fringe benefit programme is offered. Forward applications to:
Mr. Doug Daniels
B.C. Forest Products Ltd.,
Renfrew Logging Div.,
Port Renfrew, B.C.

BODY MAN REQUIRED IMMEdiately for expanding well established shop. $6 per hour and excellent working conditions and equipment. Wanted immediately, qualified mechanic for import car dealership, Jaguar and Rover experience an adviantage. $6 per hour. Phone service manager for both the above positions, 382-9121.

MECHANIC
Part-time or full time work for man experienced in the repair of trucks and heavy duty equipment. Trio Ready Mix (1971) Ltd., 658-5235.

FRAMING CREWS
Have jobs for experienced 2 and 3 man crews ready to go. 386-1713 or 386-9584, Landmark Consultants.

FRAMING CREWS
EXPERIENCED CREWS AVAILable now. Exelcan Industries Ltd. 385-0712.

QUALIFIED MECHANIC REquired for Home Service Station, 280 Trans Canada Highway, Duncan.

GYPROCKERS AND TAPERS, Cobble Hill and Duncan area. Experienced only. 743-2785.

Classified—Victoria's Largest Proven Market Place—Where Your Articles Sell Faster! Cost Less to Sell—386-2121

IMPEACHMENT: Live hearings or highlights can be expected on the U.S. networks and the CBC at any time during the day or evening hours, except possibly on weekends. Broadcast times have not been announced but check the daily highlights for late reports.

CHANNEL ONE: People like to say otherwise but there is much good viewing during any summer. However, this year's summer replacement programs on the U.S. networks are uniformly poor. Latest ratings show summer series and showings of unsold pilots are being consistently beaten by reruns.

How far ahead is TV? Tony Randall and Jack Klugman already have completed filming next season's 24 new Odd Couple episodes . . . Sandy Hill of Seattle's Channel 7 is leaving next month to become a news anchorperson at the CBS flagship station in Los Angeles, KNXT . . . whatever happened to Claude Jarman, the child actor in The Yearling? He has just been named manager of the San Francisco Opera House.

□

BUREAU OF USELESS INFORMATION: Saturday's answer — Among many movies based on the work of Rudyard Kipling, Sabu played the title role in Elephant Boy, Sam Jaffe was Gunga Din, Shirley Temple starred in Wee Willie Winkle and Spencer Tracy won an Oscar for his Manuel in Captains Courageous. Some were not real Kipling.

Today's question — Author James Hilton lived only from 1900 to 1953 and I guess his most famous work was Goodbye, Mr. Chips. That was Robert Donat; who starred in the Hilton movies Random Harvest and Lost Horizon? Answer Wednesday.

"There was a puff of smoke, followed by a rather loud bang, and suddenly the den was full of Spaghetti-O's."

Tuesday highlights

NOTES: The mystery movies are Snoop Sisters at 7:30 p.m. on Channel 8, Faraday at 8:30 on Channel 5 and Shaft at 10 p.m. on Channel 12. PBS again shows the art series Eye to Eye as of 8:30 p.m. on Channel 9.

7:00 p.m. — The Boston Pops with Peggy Lee again. A friend of mine used to say she sang with her left knee and it's true — 9.

9:30 — CBS unloads on an unsuspecting public three pilots that will win no Emmys. The first, with Paul Sands, will be a series next season — 7.

11:30 — ABC's mystery rerun is Nightmare Step, which has the advantage of three talents: Don Stroud, Louise Sorel, John Vernon — 4.

Tuesday movies

12:00 noon — Sins of Jezebel (claptrap 1954 costumer). Paulette Goddard. Some career: Chaplin to this in 23 years — 13.

12:45 — Scudda Hoo, Scudda Hay (1949 boy and his mules), Lon McAllister. Wherever McAllister is, he's saying "Aw shucks" — 6, 8.

1:00 p.m. — Scandal Inc. (trashy 1951 scandal-magazine tripe). The star is Robert Burton so back to the mules — 11.

1:30 — The Moon and Sixpence (good 1943 Gauguin tragedy). George Sanders. Imagine: an artistic movie in the daytime! — 13.

3:30 — Let's Be Happy (routine 1957 Vera-Ellen musical). The world is mad: many people watch soap operas so they can be happy — 5.

3:30 — He Rides Tall (junky 1964 westernothing). No, Matilda, this is not the story of The Lone Trudeau and his faithful friend Toronto but it could be — 7.

8:00 — The Hangman (above-par 1959 western). Robert Taylor, Tina Louise, Fess Parker, Jack Lord. Try it — 11.

8:00 — The Friday Man (1968 French gangsters). Don't try it — 13.

8:30 — The Gun and the Pulpit (most entertaining 1973 western comedy), Marjoe Gortner. I like this guy — 4.

11:30 — Operation Petticoat (sub-par 1959 navy comedy), Cary Grant, Tony Curtis. I like Grant too, but not in this sinker — 13.

11:30 — The Fiend Who Walked the West (humdrum 1958 western), Hugh O'Brian. No, Matilda, this is not the Dave Barrett story — 12.

11:45 — Home Before Dark (fairish 1959 soaper), Jean Simmons, Dan O'Herlihy, Efrem Zimbalist and breathless Rhonda Fleming — 7.

12:00 — Morgan the Pirate (silly 1961 Italian dubber), Steve Reeves. Morgan set the standard pirate fee: a buccaneer — 2.

12:00 — Walk East on Beacon (1952 spy thriller), George Murphy. Done in documentary styleand surprisingly good — 6, 8.

2:05 a.m. — The Swimmer (1968 Burt Lancaster flop). Modern man seeks the meaning of life in poolside suburbia and goes down the drain — 6, 8.

Tuesday radio

8:00 p.m. — CBC Tuesday Night features a French radio version of the Massenet opera Le Jongleur do Notre Dame — CBU (690).

Program Schedules for Tuesday

Programs subject to last minute changes by stations concerned

CBUT 2	KOMO 4	KING 5	CHEK 6	KIRO 7	TIME	CHAN 8	KCTS 9	KSTW 11	KVOS 12	KTVW 13
	Jeff's Collie	Today	Canada AM	J. P. Patches	8:00	Canada AM		Beaver	Cartoons	Rocky
	News	Today	Good Morning	Capt. Kangaroo	8:30	Romper Room		New Zoo Revue	Cartoons	Cisco Kid
	News	Seattle Today	Ed Allen	News	9:00	Party Game		Joker's Wild	Joker's Wild	Voyage
	Not Women Only	Seattle Today	Pay Cards	News	9:30	Pay Cards		Gambit	Gambit	Voyage
Mon Ami; Giant	Merv Griffin	High Rollers	Mon Ami; Giant	Now You See It	10:00	Eye Bet		Calendar	Now You See It	Sewing
Mr. Dressup	Merv Griffin	Hlywd. Squares	Mr. Dressup	Love of Life	10:30	Yoga		Calendar	Love of Life	Jack LaLanne
Sesame Street	Merv Griffin	Jackpot	Golden Years	Young, Restless	11:00	Summertime		Get Smart	Young, Restless	Honey West
Sesame Street	Pyramid Game	Celeb. Stakes	Eye Bet	Search for Tmrw.	11:30	Summertime		Mayberry	Search for Tmrw.	Gourmet
Luncheon Date	Password	Jeopardy	News; Clarkson	News	12:00	News; Bt Clock		Fav. Martian	Merv Griffin	Movie: Sins
Luncheon Date	Split Second	Days of Lives	Ida; Movie:	As World Turns	12:30	Clock; Movie:		Cartoons	Merv Griffin	of Jezebel
Food for Thought	All My Children	The Doctors	Scudda Hoo	Guiding Light	1:00	Scudda Hoo		Movie:	Merv Griffin	Movie
Family Court	Let's Make Deal	Another World	Scudda Hay	Edge of Night	1:30	Scudda Hay		Scandal Inc.	To Tell Truth	Movie: Moon
Juliette	Newlywed Game	How to Survive	Movie	Price Is Right	2:00	Movie		Movie	Price Is Right	and Sixpence
Coronation St.	One Life to Live	Somerset	Talk Back	Match Game	2:30	Somerset		Movie; Cartoons	Match Game	Movie
Take 30	General Hospital	Name That Tune	Take 30	Tattletales	3:00	Another World		Marine Boy	Mike Douglas	Cisco Kid
Edge of Night	Girl in My Life	Movie: Let's	Edge of Night	Movie:	3:30	What's Word?		Speed Racer	Mike Douglas	Jonny Quest
Forest Rangers	Brady Bunch	Be Happy	Family Court	He Rides Tall	4:00	Anything Game	Sesame Street	Flintstones	Cartoons	Cliff Hangers
Marc's Grabbag	Bonanza	Movie	Marc's Grabbag	Movie	4:30	Flintstones	Sesame Street	Munsters	Cartoons	Bullwinkle
How it Happens	Bonanza	Movie	Family Affair	Movie	5:00	Mod Squad	Mister Rogers	Jeannie	Bewitched	Westerners
That Girl	News	News	Victoria News	News	5:30	Mod Squad	Electric Co.	Bev. Hillbillies	It Takes Thief	Batman
Sun Spots	News	News	News	News	6:00	News	Zoom	Star Trek	It Takes Thief	62730
Hourglass	News	News	News	Mike Douglas	6:30	News	Growing Old	Star Trek	News	62730
Hourglass	To Tell Truth	Truth or Conseq.	Apple's Way	Mike Douglas	7:00	Headline Hunt	Boston Pops	It Takes Thief	Virginian	62730
Reach for Top	Exploration NW	Treasure Hunt	Apple's Way	Hee Haw	7:30	Snoop Sisters	Boston Pops	It Takes Thief	Virginian	Travel Film
Mary T. Moore	Happy Days	Adam-12	Mary T. Moore	Hee Haw	8:00	Snoop Sisters	Environment	Movie: Hangman	Virginian	Movie: The
Police Story	Movie: Gun	Faraday	Police Story	Hawaii 5-0	8:30	Snoop Sisters	Eye to Eye	Movie	Hawaii 5-0	Friday Man
Police Story	or the Pulpit	Faraday	Police Story	Hawaii 5-0	9:00	Marcus Welby	What's Big Idea	Movie	Hawaii 5-0	Movie
VIP	Movie	Faraday	VIP	CBS Pilot	9:30	Marcus Welby	What's Big Idea	Movie	Orson Welles	Movie
America	Marcus Welby	Police Story	America	CBS Pilot	10:00	Kojak	Japan Journey	Big Valley	Shaft	U.S. Debates
America	Marcus Welby	Police Story	America	CBS Pilot	10:30	Kojak	Day at Night	Big Valley	Shaft	U.S. Debates
News	News	News	News	News	11:00	News		Dragnet	Shaft	Movie:
News	ABC Mystery:	Johnny Carson	Victoria News	News; Movie:	11:30	News		Untouchables	Movie: Fiend	Optn. Petticoat
Movie: Morgan	Nightmare Step	Johnny Carson	Movie: Walk	Home	12:00	Movie: Walk		Untouchables	Who Walked	Movie
the Pirate	Mystery	Johnny Carson	East on Beacon	Before Dark	12:30	East on Beacon		News	the West	Movie

23 **SKILLED TRADES**

EXPERIENCED CARPENTER
Required for Small framing and Renovation jobs.
386-1713
HART ENTERPRISES

AUTOMOTIVE BODYMAN
Flat rate pay, $6.35 per hour with medical, dental and life insurance benefits. Please apply in person, Advance Collision, 741 Pembroke.

AUTOMOTIVE MECHANIC REquired immediately for expanding service garage in Sooke. Good working conditions and above union wages. Must be government certified and able to perform all major repairs. Must supply own hand tools. Please contact Rick Long, 642-5149.

WANTED: MASTER PLUMBER, experienced in service and repair work. Primary in a residential field, also some estimating experience an asset. Reply stating experience and qualifications to Victoria Press Box 122. All replies confidential.

CAR MECHANIC
who can adapt to boat motor and stern drive. Excellent opportunity for a conscientious man willing to turn out above average work.
WORLD OF PLEASURE
386-2421

ALCAN — ALMETCO
Requires skilled shop personnel, male and female for Manufacture of aluminum windows and doors. For interview Phone 652-3901 or Eves. 652-1777.

REQUIRED IMMEDIATELY controller for work distribution and timekeeping for 10-12 mechanics, for import car dealership. Must ... phone Service Manager, 382-9121.

23 **SKILLED TRADES**

B.C. HYDRO AND POWER AUTHORITY
REQUIRES
AUTOMOTIVE MECHANICS

Our Transportation Division Maintenance Department is looking for applicants who have served an apprenticeship as an Automotive Mechanic or a Heavy Duty Mechanic and have a knowledge of air brake systems, and diesel engines.

Applicants must pass a comprehensive medical examination. Wages range from $6.30 per hour to $6.76 per hour, 37½ hours per week. Vancouver work location. Pension and other employee benefits.

Apply to the employment section, Oakridge Transit Centre, 949 West 41st. Avenue, Vancouver, B.C. V5Z 2N5, between 9 and 4, Monday to Friday. Telephone 261-5151 or write for an application form.

23 **SKILLED TRADES**

B.C. FOREST PRODUCTS LTD.
RENFREW LOGGING DIVISION
PORT RENFREW, B.C.

Requires a full time bus driver to drive a daily commuter bus between Duncan and Port Renfrew return. $4.85 per hour with excellent fringe benefits (new rates will soon take effect under new union agreement). Applicants must be fully qualified and experienced and hold a Class 1 or 2 Drivers licence with a Department of Transportation and Communications Industrial air ticket. It would be an advantage to live in the Duncan area.

Apply by phone weekdays, 7 a.m.-5 p.m. to Colin BARKER 647-5511 or write to the above address.

RN OR GRAD TO SUPERVISE 3 to 11 shift Saturdays and Sundays. Apply Aberdeen Private Hospital, or call 386-7771, ask for Mrs. Dixon.

TV TECHNICIAN, SECOND OR third year apprentice. Good salary and full company benefits. Electrohome Ltd. 385-3384.

24 **SALES PERSONS AND AGENTS**

ADVERTISEMENTS IN THIS CLASSIFICATION MUST COMPLY WITH THE BRITISH COLUMBIA HUMAN RIGHTS ACT SEE COLUMN 1

SALES
YOUR FUTURE IS IMPORTANT TO YOU

BRITISH COLUMBIA is our showcase region where we SELECT — TRAIN and DEVELOP men for prestige management positions. We have everything needed for your success and future. Expert professional training. No seniority blocks. You advance on MERIT and RESULTS. An INTERNATIONAL COMPANY — the leader in its field — with many roads to the top.

EXPERIENCE not important — all YOU NEED IS HONESTY, COMMON SENSE and EFFORT. Have car, BE BONDABLE.

2 WEEKS — 80 hours of highly specialized training, expenses paid.

4 WEEKS highly specialized field training by professional trainers — $700 per month guaranteed.

AFTER field training, full commission on established business.

DERIVE 60% or more of your income from our established accounts!

CALLING on business and professional people, 9 to 5.

PROMOTION to managerial positions fast to those who qualify.

FRINGE BENEFITS include valuable Pension and Savings Plan.

Call now for personal interview:
MR. MOHAMMED
388-4471
10 a.m.-6 p.m.
Long Distance Call Collect

Automobile SALESMAN
Experienced SALESMAN
To Sell The Complete Line of
CHEVROLET-OLDSMOBILE CARS and OK USED CARS For the
Island's Largest DEALER
Contact
JACK BOND
Cornell-Chev-Olds CADILLAC
3050 DOUGLAS ST.

REAL ESTATE AGENT NOMINEE
New real estate company, affiliated with construction company has an opening for a licensed real estate person to be the nominee of the company. Also opening for one licensed or unlicensed person to sell new homes, now ready for sale and under construction. Duties and remuneration open for discussion. Send your resume to Victoria Press Box 181.

SALES REPRESENTATIVES REQUIRED
Food Brokerage company requires Field Representative for Vancouver Island, to call on and develope Retail and Wholesale Accounts. Salary, incentives, expenses and other Benefits, Company car supplied. Reply giving Academic and business background to Victoria Press, Box 206.

SALESMAN FOR WHOLESALE firm to travel Vancouver Island, calling on grocery, variety and drugstores. Experienced preferred but not essential. Established territory giving good commission and fringe benefits. Our employees are aware of this ad. Reply in writing to Victoria Press Box 193.

LIFE INSURANCE SALESMAN required immediately no previous experience necessary. Must be bondable, excellent salary, plus commission and fringe benefits. For appointment, please call 388-6681.

25 **TEACHERS**

ADVERTISEMENTS IN THIS CLASSIFICATION MUST COMPLY WITH THE BRITISH COLUMBIA HUMAN RIGHTS ACT SEE COLUMN 1

QUALIFIED PRE-SCHOOL SUpervisor required. Starts teaching September, Victoria area. Applicant should write, giving details of qualifications and experience, to lower Saanich Community Pre-School, 1764 Cedar Hill Cross Rd., by 7th August. Some knowledge of Montessori techniques preferred.

GIRLS PRIVATE SCHOOL VICtoria requires part-time Spanish teacher. Duties commencing Sept. Victoria Press, Box 194.

26 **PART TIME OR TEMPORARY HELP**

ADVERTISEMENTS IN THIS CLASSIFICATION MUST COMPLY WITH THE BRITISH COLUMBIA HUMAN RIGHTS ACT SEE COLUMN 1

CANADA PERMANENT TRUST
(ON DOUGLAS AT FORT)
Part-Time Help
Receptionist-typist required for work on Saturdays. Phone A. E. Ashurst, 382-9191.

WANTED RETIRED OLDER male or female worker part time from Monday to Friday. Royal Oak area, phone 656-2444 and leave name and phone number on recorder.

KENNEL HELPERS ABOUT 4 hours daily, 3 to 5 days per week. Good Shepherd Shelter, Mill Bay.

MUSHROOM PICKER WANTED, 20-40 hours week, Jacobsons Mushroom Farm, 652-2386.

PART-TIME COOK WANTED IN rest home, Central Saanich District. 652-5093.

WANTED — PART-TIME BOOKkeeper, at Victoria Conservatory of Music, 384-8018.

30 **SITUATIONS WANTED**

COUPLE, 45 YEARS OF AGE, abstainers, bondable and 15 years experience in apt. rental. Seeking employment in motel or apt. field as managers in Vancouver or Victoria areas. References will be supplied on request. Send all information to Victoria Press, Box 197.

QUALIFIED ACCOUNTANT DEsires position in charge of accounting for a group of companies. Salary expected, $800 to $1000 per month, depending on duties and responsibilities. Victoria Press, Box 209.

RETIRED PURCHASING AGENT seeks situation in office. General office help, filing, mail clerk, messenger. Can type. Bondable. Reference. 41 years last job. G. Bright, 3695 Saanich Rd. 388-6597.

MATURE WOMAN REQUIRES steady work. Experienced bookkeeper, accountants payable and receivable, payroll, general office. Phone 477-5407.

CASUAL WORK, PAINTING, gutters cleaned, sealed, lined, downpipes installed. Repairs anything. 388-7941 — 384-0912, Wesley.

PAINTING HOUSES, MOTELS, Hotels, Apartments, Warehouses. Guaranteed Work. 384-0827.

LICENSED DAY CARE HOME. Some educational facilities. Large yard. 477-4255.

PRACTICAL NURSE, PRIVATE duty, temporary, live in or shift. 385-1719.

MAN WITH TRUCK, EXPERIenced painter, do odd jobs. 385-1775, 592-2929.

WILL BABYSIT MY HOME, ESquimalt, Monday to Friday, call 388-7776 anytime.

MOWING TALL GRASS IN BACK yards, vacant lots. 479-4865, 477-1746.

TWO GIRLS AVAILABLE FOR summer jobs. 479-7003.

PRACTICAL NURSE DESIRES work in private homes. 388-5006.

WILL CLEAN YOUR APARTment or house. 388-9710.

CAPABLE STAFF WANTED FOR split duties in rest home, 385-4346.

WILL DO DAY CARE, MY home. 840 Craigflower. 382-0450.

33 **BANDS, MUSICIANS AND ORCHESTRAS**

THE CREATIVE ARTISTS LISTing Agency Where The Artist Lives. 1225 Sunnyside Ave., 384-1065 2 p.m. to 7 p.m.

Denny's Canned Music Co.
656-3585

OPPORTUNITY FOR TRAVEL, equipped Musicians needed. Jan and Casey, 384-0912.

WEDDINGS, SPECIALIZED music James Gurr. 478-2468.

36 **BUSINESS SERVICES and DIRECTORY**

Accounting Service

ACCOUNTING, PAYROLLS, INCOME TAX, AUDITING CORPORATION PROCEDURES
WE are SPECIALISTS in our field offering a FULL RANGE of ACCOUNTING and BUSINESS Counselling Services backed by OVER 25 YEARS EXPERIENCE
SIMKIN ACCOUNTING SERVICE
31-A CADILLAC BUILDING (TOP FLOOR)
VICTORIA, B.C. 386-7074

Architecture

FOR COMPLETE ARCHITECtural design services, telephone: 383-5789 anytime or write to: PRECISION DESIGN AND DRAFTING SERVICES, P.O. Box 1661, Victoria, B.C. V8W 2Y1.

Bookkeeping

BOOKKEEPING SERVICE FOR small businesses, reasonable rates. 384-1848.

Carpenters

FRAMING CREWS
Available, experienced in house and apartment construction. Phone 386-1713 or 386-9584. Landmark Consultants

36 **BUSINESS SERVICES AND DIRECTORY**

Carpenters

SUNDECKS OUR SPECIALTY
Call 652-3536 after 5 p.m. for a free estimate. We also handle fences, patios, sidewalks, etc.

GENERAL CARPENTRY. COMplete home repairs, sundecks, carports, and concrete work. Free estimates, reasonable. References. 385-2865 or 478-8894.

EXPERIENCED CARPENTRY, renovations, decks, basement finish, additions, repairs, reasonable rates. references. 384-2323.

ARBORITE WORK AND ALTERations. Reasonable rates. Work guaranteed. 479-3342.

HOMEOWNERS. ALL SMALL carpenter jobs and renovations. After 6 p.m., 598-7392.

EXPERIENCED CARPENTER, renovations and additions, residential or commercial. 479-4115.

SUNDECKS, CARPORTS, PATIOS and fencing. Free estimates. Phone 652-3729.

SMALL JOBS MY SPECIALTY
Howie 478-4705

Carpets and Linoleum

Floor Coverings
CARPETS — LINO — VINYL
Free Estimates
NO OBLIGATION
386-2951
1126 QUADRA
We're Number 'One'
stevens interiors ltd.

HOURIGAN'S
CARPETS AND LINOS LTD.
FLOOR COVERING SPECIALISTS
715 PANDORA AVE. 386-2401

PRIVATE CARPET CONTRACtor can completely install carpets. With shags, kitchen carpet, sundeck, upstairs, downstairs and the stairs at very, very reasonable rates. Free estimates over the phone. Cash talks. 658-5174.

CARPET LAYER WILL INSTALL carpet and linoleum at reasonable rate, small jobs accepted gladly. Used carpet installed. 658-5174.

CARPETS AND LINO INSTALled, reasonable rates. Free estimates. 386-3998.

Carpet Cleaning

CARPET TREND
DEVALUES
CARPET PRICES
FREE ESTIMATES
JULY SPECIAL
HARDINGS: Lynnwood Acrilan Plush — The Ultimate Family Textured Plush. Reg. $16
WHILE PRESENT STOCK LASTS
$9.95 SQ. YD.
ALSO SEE OUR AD IN MISCELLANEOUS
CARPET TREND
Skinner and Bay—Vic West
386-7501

CARPET KILLERS
Those grimy little stains can really kill the life of your carpet. Coit can remove them all with their "Gentle-Steam" (60% more effective than mere shampooing!) Coit pampers your carpet and guarantees the job. Phone Coit 477-9529 for free estimate — no obligation.

CARPETORIUM
Victoria's largest and oldest carpet and upholstery cleaners. We specialize in home cleaning.
642 QUEENS AVE.
384-4128
FREE ESTIMATES

Cement Contractors

DAVIDSON CEMENT CONTRACtors specializing in patios, sidewalks, driveways, etc. Phone Larry, 386-1291 or Doug, 384-6962.

Cleanup Services

LO-COST CLEANUP
AND DELIVERY SERVICE
Composts, yards, basements, etc. Also, demolition of small sheds, garages, fences, and trees felled.
384-4929

NO CHARGE AND UP
Two young responsible men have large truck. Basement, attics, composts, etc. Very reasonable. Bob's, 386-2451 anytime.

BASEMENT, YARD CLEANUP. Hauling. Shrubs and lawn maintenance. Free estimates. Reasonable rates. 388-4678.

PROMPT AND EFFICIENT SERvice. Cleaning of yards, basements, gutters, and hauling of debris. Call Larry 388-6373.

DAVIES BROS.
CLEANUP SERVICE
Attics, basements, yards, compost etc. 642-3057.

ATTICS, BASEMENTS, ETC. cleaned. Free estimates. Phone 382-0664 or 383-9298.

CLEAN UP AND HAULING free estimates. 592-4291.

MAN WITH PICKUP — SMALL cleanups, Anytime. 388-6049.

HAULING CLEAN UP SERVICE call Roger. Phone 592-6851.

Contractors

ADDITIONS
REMODELLING
HOME and OFFICE
Second storey, re-roofing, basement finished, high standard workmanship, free estimates. Hart Enterprises, 386-1713 or 386-9584.

SEA LAND
HOUSE MOVING
AND DEMOLITION LTD.
House moving by land or sea. Demolition specialists. Telephone 385-3641. Eves. 477-2814.

FEATURE KITCHEN CENTRE
2610 Douglas 385-4921
QUALITY WITH ECONOMY!

FRANKLIN'S CONSTRUCTION — sundecks, fencing, gutters and general repairs. 382-2732, 479-3035.

TOCANA CONSTRUCTION
385-2932 or 356-5291

36 **BUSINESS SERVICES AND DIRECTORY**

Contractors

WHEATON CONSTRUCTION LTD.
General Contractors
Building Consultants
382-2159

R. G. MASSEY ROOFING AND General Home Improvements. The one stop Shop, for home maintenance and repair. We do it all. For a better job call Bob, 598-6194.

T. and C. BUILDERS LTD.
General Carpentry
Framing, 385-5293 — 385-8587

FARMER CONSTRUCTION
Design — Renovations
388-5121

Coins and Stamps

ONE SECOND-HAND AMBASsador Stamp Albmum and Stamps. 477-6177.

SELLING, BUYING SILVER AND gold coins and collections. 388-5740.

Drafting

CONSTRUCTION DRAWINGS, rendering or presentation, any medium. Residential, commercial, or institutional. Own office or yours. N. Palmer, 345 Quebec St., No. 1114, 385-5387.

SOULE DESIGN AND SERVICES Residential design and draughting. Phone 592-1163.

Draperies

SAVE YOUR DRAPES!
Those shabby drapes can be brought back to life by the COIT experts. The best cleaning service available and that's guaranteed. Phone 477-9529 for free estimate no obligation.

ISLAMORADA DESIGNS
Custom-made draperies, slip covers, furniture recovering, and restoring; your fabric or ours. 656-5896.

Dressmaking

HEATHER'S DRESSMAKING reasonable rates. Satisfaction guaranteed. Phone 598-6905 anytime.

BRIDAL RETAIL AND RENTALS, costumes, formals, 28 Burnside W., 385-1542, Fashion Craft Shop.

ANN'S DRESSMAKING AND ALterations, 9-5 only, please. 386-9466.

Drywall

WILL DRYWALL, TAPE AND texture new home, renovated homes, rumpus rooms. Free estimates. Call 383-2336 anytime.

TOP QUALITY DRYWALL, boarding, taping, texture, ceiling, and wall spray, call Bill, 384-3823 or Barry 383-2337.

PACIFIC DRY WALL — DRY wall, taping, texturing and spatter coat. Call Frank anytime. 746-6311 Duncan.

Electrical Contractors

OLDER HOMES REWIRED — NO down payment. We finance through B.C. Hydro Plan.
EDDY'S ELECTRIC— 385-7666

Gardening

MAINTENANCE DIVISION
Of Barker Landscaping Ltd. Quality garden care, aerating, power raking, fertilizing, pruning, weed control. 382-8323.

VAN HUET GARDEN MAINTEnance. Aerating. Lawn Care Clean-up. Pruning, etc. Commercial and residential maintenance. 383-8560.

E. JACOBSEN'S GARDENING Maintenance, serves greater Victoria, all requirements done. Scandanavian workmanship. 479-6422.

OAK BAY GARDEN SERVICE, garden cleanup, maintenance, landscaping, mulching and fertilizing. 592-0687 or 598-1340.

STUMPS REMOVED FROM your lawn, $1.25 per inch diameter. Greenleaves Tree Services, 386-1611, 479-8525.

HARVEY'S LANDSCAPING AND Garden Service, commercial and residential. Fong. 479-7078 384-8621.

SHRUBS, TREES, HEDGES trimmed, windows washed, free estimates. 385-5307.

EXPERIENCED GARDENERS at inexpensive rates. Phone between 6 and 8 p.m. 385-1575.

GARDENING HOURLY, HALF-day and daily. Certified. 383-4260.

Insulation

TWO EXPERIENCED WORKERS to insulate houses, apt., townhouses, etc. Phone 382-6276 for free estimates.

Landscaping

VIC'S LANDSCAPING LTD.
383-7461
All phases of landscaping and rock work done. We are not too big, but big enough to guarantee 100 per cent quality and workmanship. Terms arranged.

JACO
Stone work and landscaping. Free estimates, reasonable. 479-8111 or 382-6356.

BARKER LANDSCAPING
Lawn and shrub specialists. Professional stone masonry for walls, steps, patios, fireplaces, etc. Free estimates. Terms. 382-8323.

GARDEN CITY LANDSCAPING. All phases of stone work and landscaping work, expertly done, reasonable prices. Free estimates. 598-2022 or 385-4686.

HARVEY'S LANDSCAPING. NEW lawns, shrubs, designing. Fong, 479-7078 or 384-8621.

OAK BAY GARDEN SERVICE. All landscaping jobs. 592-0687 or 598-1340.

SAANICH LANDSCAPING
Rockwalls, etc. Complete landscaping. 479-6490. The lowest price.

Masonry

JOE MARTINS
STONE MASON
2726 Blackwood Street, Victoria, B.C. 382-5736.

R. G. MASSEY MASONRY. CEment work, chimney repairs. Masonry work of all types. Low rates. Free estimates. 598-6194.

MULTI-COLOUR STONE AND slate fireplaces. House front faces. Sipkes Masonry, 479-7348.

STONEWALLS, FIREPLACE FACings. Tile work, brick and slate. Tony. 386-9457.

D. J. CONSTRUCTION
Brickwork, chimney and fireplaces. 477-6673.

Miscellaneous

JOHN'S DRILLING
$7 per ft., plus casing. Also installs pressure pumps which require motor or impellers. Also submersibles. All work guaranteed. 478-7726.

36 **BUSINESS SERVICES AND DIRECTORY**

Moving

EAGLE DELIVERY & CARTAGE Moving and Storage. Courteous service, 478-7087.

BISSON'S MOVING, 384-6442 Piano, household and apartment moving.

HAVE HALF-TON PICKUP, WILL do light moving and hauling, any time. 382-9046.

FURNITURE AND APPLIANCE moving, general delivery, very reasonable. Econotransfer 382-7506.

Painters and Decorators

ISLAND DECORATORS
Painters Paperhangers
Spray Painters
Plaster Repairs
Convenient Time Payments
383-9059 Eves. 382-1479

CLARK AND PATTISON PAINTING CONTRACTORS LTD.
Brush or spray. Paperhangers. Texture and vinyl work. Will do all or part of any job. Paint store, BAPCO, GENERAL and PRATT AND LAMBERT paints, and rentals of all painters' equipment. Terms if desired. Phone 384-0443. 760 Bay St.

BROTHERS PAINTING AND DECORATING
Free appraisals, color consultant. All types of painting. All types of repairs. Commercial, farm, residential. Lowest rates. Terms. Work guaranteed. 383-8112.

DOWSON PAINTING CONTRACTOR 385-6042
Residential, commercial, free appraisals, color consultant, low rates, work guaranteed.

PAINTER, DECORATOR, INTErior, exterior, nice clean job. Free estimates. 15 years experience. Guaranteed work. Call anytime, 598-8240.

NORTH WEST DECORATORS
Painting and paperhanging. Plaster repairs, gyproc filling. Office 388-7231 Res. 592-1804

PAYLESS PAINTING
Experienced students paint professionally for less. Free estimates. 382-8521 after 5 p.m.

INTERIOR—EXTERIOR
Special low rates. For clean job. Self-employed. Phone Douglas at 477-5207.

PAINTER
Reasonable, fast work, free estimates. Phone 598-2975, after 5:30 p.m.

B.M.B. PAINTING AND ROOFing contractors. Residential and commercial. Free estimates. Reasonable rates. 479-4547 or 385-3792.

EXPERIENCED PAINTER, FOR interior and exterior painting, very reasonable rates, and free estimates. 598-7869.

PAINTING AND DECORATING reasonable rates. Satisfaction guaranteed. Terms. 382-7885, 479-2473.

G.R. PAINTING CONTRACTOR specializing in residential property, free estimates. Gordon Rownsley, 477-3773.

FOR INTERIOR AND EXTERIOR painting, and paper hanging call Dennis, 592-2025.

LOW COST PAINTING
No job too small or big. Phone George, 385-1575.

EXTERIOR AND INTERIOR painting. Phone 479-3526 or 478-8402.

Plasterers

STUCCO AND PLASTER REPAIR specialists. Imitation granite stone. 477-1681.

STUCCOING, PLASTERING Alterations. Reasonable. 479-4779.

Roofing and Siding

B.M.B. PAINTING AND ROOFing Contractors. Residential and commercial. Free estimates. Reasonable rates. 479-4547 or 385-3792.

R. G. MASSEY ROOFING AND General Home Improvement. For a better job call Bob, 598-6194.

ECONOMICAL ROOFING, ROOF repairs, gutter cleaning, and external painting. 382-7506.

PARKER JOHNSTON LTD.
1955 BLANSHARD. 382-9181
"Roofing Victoria Since 1935"

Sewers

SEWERS AND STORM DRAINS installed. Medallion Construction, 479-3206.

Tailors

OAK BAY TAILORS
Expert repairs for ladies or gents. 1826 Oak Bay Ave. 598-4131

Tree Service

CEDARDALE TREE SERVICE
A complete scietnific service. Large shade trees and ornamentals. TREE REMOVALS.
Chas. Cowie (Rep.) 385-9931

DAVIES BROS. TREE SERVICE
Over 20 years experience in dangerous trees this includes topping, limbing and falling. 642-3057.

Upholstery

GRUBBY FURNITURE?
Why put up with your couch and chairs looking so grimy. Coit can bring them back to life with their world famous upholstery cleaning. Call Coit 477-9529 for free estimate — no obligation.

DANISH UPHOLSTERY
Phone 652-1591 Anytime
FREE
Estimates — Delivery — Pickups

Welding

ORNAMENTAL WROUGHT IRON work and welding jobs done, arc and oxyacetylene. Guaranteed lowest estimates. 658-1019.

38 **TRAVEL**

HOLIDAY NEWS
Weekly Departures
RENO — DISNEYLAND
HAWAII — LAS VEGAS
LONDON — SPAIN
Bookings and Information
386-2431
TRAVELLERS INTERNATIONAL

FOR YOUR TRAVEL REQUIREments call: Western Canada Travel Service Ltd., 729 Johnson Street. 382-6160.
Where In The World Can We Send You

38 **TRAVEL**

Xmas Charter
TO LONDON
DEC. 19 — JAN. 6
$345 RETURN
BUDGET TRAVEL
384-7121

39 **PERSONALS**

WANTED BY ANOTHER OF that ilk; educated and healthy Englishwoman in late 50's or early 60's Good walker. Literary, classical-music, animals slant. For reasonably intelligent company on outings, etc. No money involved, merely companionship. Victoria Press, Box 207.

GENTLEMAN, CLEAN CUT, white, 5'11", 180, handsome, sincere (Libra) wishes to hear from special kind of woman, glamorous, good personality, 30-50, non-smoker, no dependants. Victoria Press, Box 198.

CHRISTIAN EUROPEAN WOMAN 23) and son would like to get in contact with single man 25-30. Object matrimony. Only those who are sincere and hard working need reply with recent picture to Victoria Press Box 162.

SINGLE LADY EARLY 50'S wants friendship with unattached gent similar age or more, for dances, outings, boating, etc. All letters answered, confidential. Reply Victoria Press Box 196.

RECENTLY RETIRED GENT — new in Victoria, own car would like to meet lady for sincere companionship. Share home, apartment, expenses. Victoria Press, Box 212.

DIVORCED LEONESS, 53, BElieves in human therapy, travel, dancing, outdoors, etc. Waiting around the corner for male with similar interests. Snap appreciated. Box 203, Victoria Press.

THE PEN MATE CLUB
An excellent way to find a friend or a mate.
BOX 2308, CALGARY, ALBERTA

GENTLEMAN 20'S WISHES TO meet woman for companionship, possible matdimony. Reply Victoria Press Box 208.

ALCOHOLICS ANONYMOUS
Drinking problem? Want to quit? Phone 383-0415; P.O. Box 1.

IF YOU SAW ACCIDENT INverness and Quadra July 22, please phone 385-3670.

SUE: HAVE GOT THE NEW "VET" please come back, I need you. All my love, Gary.

PREGNANT AND DISTRESSED? Birthright can help you. 384-1431.

DIAL-A-THOUGHT FOR A HELPful thought. 592-4332.

40 **BUSINESS PERSONALS**

KEEP YOUR MEMORIES ALIVE with professional wedding photography. They will last Forever and Ever and Ever Ev. . . Royal Oak Studio (Royal Oak Shopping Centre), 479-8422.

1 AND 5 YEAR SAVING CERTIFicates yield 10% guaranteed interest. No minimum deposit required. Norfolk Trust, 1004 Blanshard, 384-0912.

LONELY? LET ME HELP YOU find a compatible companion for a happier fuller life. Confidential. Write Emily Quest, P.O. Box 5220 Victoria.

CUP AND CARD READING, horoscope analysis, numerology, and handwriting analyzed. Please phone for appointment, 383-9394.

HAVE YOUR HOROSCOPE PERsonally done, accurate, confidential. Call Rosheen 383-0405.

MRS. PAYN-JONES TRANCE medium, questions answered, advice given. 386-3603.

42 **EDUCATION**

LITTLE ROBIN PLAY SCHOOL, children 3-5, 2, 3 or 5 sessions a week. Lake Hill-Cedar Hill X-Roads area. 479-6737.

TUTORING — PROFESSIONAL help by experienced teacher. French, Math, new and old method. 598-2331.

LICENSED PRE-SCHOOL DAYcare centre has openings for 3-5 year olds starting Sept. 3. Fairfield. 598-6763.

SPACE AVAILABLE, HOBBIT Hole Nursery School, 3 and 4 year olds. Burnside - Helmcken. 598-8367, 478-5223.

60 **FUEL**

SPECIAL
Dryland mill wood, $14.95 a load. Sawdust, and shavings $18 a load. Best Fuel Co., 384-5524.

DAVIES BROS. FUEL
Alderwood, green or seasoned. $25,000 per pickup load, delivered. 642-3057.

63 **TIMBER**

IDEAL SAWMILLS CO. LTD.
TIMBERS WANTED
ANY QUALITY
CEDAR, FIR, HEMLOCK
TOP PRICES PAID
PHONE 385-0441

35 **BUILDING SUPPLIES**

MOORE WHITTINGTON LUMBER LTD.
MW
2614 BRIDGE ST.
386-1331

PRE-HUNG ENTRANCE and INTERIOR DOORS and frames.

FOR THE HOBBIEST: shorts of hardwood lumber.

SLIDING WOOD PATIO DOORS, C.M.H.C. approved.

WOOD SASH — WOOD DOORS, manufactured in our own factory.

Custom Planing and Resawing

Victoria's only complete:
SASH DOOR and MILLWORK MANUFACTURING PLANT located at 2614 BRIDGE ST.

S. J. PEDEN LTD.
PLYWOOD SPECIALS

4x8x½ sanded Poplar	10.75
42x96x sanded Fir	8.65

4x8 FIR PLYWOOD

unsanded		sanded	
⅜"	5.95	¼"	$6.95
⅝"	9.75	11/16"	13.25
¾"	12.25	¾"	13.50

Building a camper or trailer? Plans and all materials in stock at reasonable prices. Many items used in building or fitting out boats.
S. J. PEDEN LTD.
2855 QUESNEL ST. 386-3464

CEDAR, ALL DIMENSIONS. Fencing, custom sawing. Hidden Valley Sawmill Shawnigan Lake, 743-2830. Open evenings and weekends.

ALUMINUM WINDOW, 6' X 3' with screen. 478-5008.

35 **BUILDING SUPPLIES**

STEWART AND HUDSON
BUILDING SUPPLY CENTRE

WHEELBARROW— (unassembled)	$49.88
SCROLL TOP FENCING	
36"—50' roll	$25.88
42"—50' roll	$29.88
MAHOGANY DOOR JAMB 1¼"x4½"x1⅜ Rab.	Spec. $9.99 set
PAINT BARGAINS	
EXTERIOR OIL — White only	$4.99 gal.
EXTERIOR LATEX — White only	$4.99 gal.
INTERIOR LATEX — White only	$4.69 gal.
LATEX Shingle Stain — Red, green, brown	$3.99 gal.
STAIN BRUSH	ea. $2.88

LUMBER SPECIAL
No. 1 and No. 2 grade
2x4—7' 85c ea.

CEDAR COMPOST BOX
6' long — 4' wide — 3' high. Complete with hinge for flap. Ready to assemble — $13.95.

CHARGES — BUDGETS
OPEN MON. THROUGH SAT.
7:30-5:30 — 386-3211
400 Gorge Rd. East.
STEWART AND HUDSON LTD.

Cubbon on Cook
Lumber and Building Supplies

Size	PCS.	6ft.	8ft.
1x2 M-R boards	12	$2.64	$4.69
1x3 M-R boards	6	$1.59	$2.89
1x4 M-R boards	6	$2.09	$3.89
1x6 M-R boards	4	$2.29	$3.79
1x8 M-R boards	4	$2.89	$5.19
1x10 M-R boards	4	$4.59	$7.59
2x2 Util.	6	$2.29	$3.84
2x3 Util.	1	.45	.72
2x4 Util.	1	.59	.99
2x4 Util.	1	.59	.99
2x6 Util.	1	.90	$1.76
2x8 Util.	1	$1.20	$2.32
2x4 92 Econo studs	25		$11.95

	Reg.	Sale
STAIN—Grn and Brn. Gal.	$ 4.99	$ 3.99
R-7, 2½ins. 100 SF Rl	$ 7.99	$ 6.95
4x8 ¾' sanded Deg	$14.19	$10.99
Gyproc 4x8 - ⅜	$ 3.10	$ 2.69
12x12 ceiling tile 64SF	$15.55	$ 9.79
4x8 ⅜ part. board	$ 5.95	$ 3.49
4x8 ¾ part. board	$ 9.95	$ 6.89
4x8 Windsor Rosewood	$ 7.95	$ 6.79
3 ft. basketweave fence, L.F.		.94
¾"x8 sub cedar siding, L.F.		.08
Reject slabs doors from		$3.99
RJX louvred bifold panels		$4.99
RJX louvred bifold panels		$3.39
1729 Cook Chargex		384-8181

SAANICH LUMBER YARDS
3041 Douglas St. 385-2486
Night Phone, 479-1423

Materials for 12'x20' Garage (roofing extra)	$290.00
Sabot kit (sailing)	$47.00
Pram Dinghy kit	$37.00
8'x10' Greenhouse	$205.00
Work bench materials	$10.50
Compost Box, 4x6	$10.00
Garden Sheds, 6'x7'6"	$111.00

Chicken coops, any size
Fencing of wood available

COLUMBIA READY-MIX LTD.
—ready-mix concrete
—sand
—gravel
—drain rock
—fill materials
Phone 478-1701
860 Attree Rd.

SUMMER SPECIAL
ROUGH AND DRESSED LUMBER
1x6 1x8 1x10 2x4 2x6 2x8 2x10
FIR, HEMLOCK, CEDAR
We custom cut — We Also Deliver
Call at 385-0441 for Free Estimates or come to our office at 2735 Bridge Street.
IDEAL SAWMILLS CO. LTD.

CEDAR SHAKES AND SHINgles, 647-5425, Port Renfrew.

70 **MUSICAL INSTRUMENTS**

Woodward's
SEE AND HEAR
the new T. GENIE
LOWREY ORGAN
with complete automatic rhythmn, automatic accompaniment and alternating bass. Reproduces Hawaiian guitar, piano, mandolin, banjo, etc. Built-in headphone jack. Organ is less than 37" wide and weighs only 90 pounds. $1195. Convenient credit terms. WOODWARD'S MAYFAIR, 2ND FLOOR

MUSICAL
Instruments, Sheet music, books, etc.
HALL-FAIRFIELD MUSIC
728 Fort St.
385-3307

NELSON'S
MUSIC CENTRE
Your Family Music Centre
1320 BROAD ST. 385-9728

We have recently supplied to a Fernwood area customer a Heintzmann mini-grand piano, pre-owned but a real beauty. Bernie Porter Music, Ltd., 725 Caledonia Ave., 382-9542. Closed Mondays July-August.

DRUMMERS
We have the largest stock of REMO heads in town
(And the best prices)
SOUND SOURCE
The Professionals choice
2250 Oak Bay 598-3514

BUYING AN ORGAN?
We have Rhythm Organs from $895
Kimball and Gulbransen Organs
PARAGON MUSIC LTD
Hillside Shopping Centre 385-5275

VICTORIA SOUND CENTRE
Cleeson Music City
The Doobie Brothers, Three Dog Night all use
ZICKOS DRUMS
Drop in and see why.
707 Fort St. 385-4842

KAWAI GRAND PIANOS IN stock, ready for purchase before fall. Available in ebony and walnut finishes. Scott Piano and Organ 612 Fort, 386-2434.

ONE ONLY WURLITZER CONcert console piano in contemporary pecan finish. Top of the line piano. Scott Piano and Organ, 612 Fort, 386-2434.

VIOLIN — EARLY 19TH CENTUry Hopf. Completely restored at the State Violin-making School in Mittenwald, Bavaria in 1970. 384-9244.

HAMMOND PIPER ORGAN
with cassette. Top condition $1395
REGINALD STONE ORGAN STUDIO
517 QUADRA 383-0239

SOFT SOUNDS MUSIC
Fender Vibrolux Amp $430 Fender Strats and Precisions.
2031 Oak Bay 598-1524

THINKING DRUMS!
check with the professionals
AQUARIUS MUSIC
386-9922 1153 Esquimalt Rd.

FOR SALE: ONE B-FLAT TENOR saxophone, excellent student model instrument. Very good condition, $100. 382-7836.

2 SOUND SOURCE S.S. 125 power heads, ideal for P.A. system, $225.00 new, must sell, $110.00 each. Phone 383-6998 anytime.

UPRIGHT PIANO, WILL SWAP same for small electric piano. Value $500, 477-4628 before 6 p.m.

WURLITZER FULL UPRIGHT piano, $825, or best. To view 478-8670 noon to 9 p.m., let it ring.

HAMMOND ORGAN STUDIOS

70 MUSICAL INSTRUMENTS

YAMAHA
MUSIC CENTRE
PIANOS AND ORGANS
NOW LOCATED
AT THE BAY
384-9131

BALDWIN 46H ORGAN, 5 octave manual, 2 octave pedal. $1595. 477-4587.

3 PIECE MUSICAL COMBO, available for weddings, dances, etc. 384-3704.

GERHARD HEINTZMAN upright grand piano. 384-9097 after 5:30 p.m.

OLD GUILD HOLLOW BODY electric guitar, excellent sound. 388-6719.

2 E.V. SRO SPEAKERS, IN fender box, offers, 385-7610.

OLD UPRIGHT GRAND PIANO $620. 385-0961.

PIANO TUNER — CRAFTSMAN. NORMAN DUCKWORTH, 383-3083.

GOLD CORNET, GOOD TONE 382-6337

71 MUSIC TEACHERS

BERNIE PORTER
MUSIC STUDIO
REGISTER NOW!
For FALL or SUMMER Season
ACCORDION
ORGAN
GUITAR
PIANO
PARK FREE — OPEN
9:30-9 Daily Sat. 9:30-5:30
725 CALEDONIA 382-9542
CLOSED MONDAYS
JULY-AUGUST

77 MOTORCYCLES

IT'S
ELECTRIC!
The Charger
Exclusive To
Brian Holley
Motors
Anyone can ride this fantastic breakthrough in pleasure cycles!
—No Pollution
—No Noise
—No Gears
—No Gas
—No Oil
Brian Holley
MOTORS LTD.
FIAT
VOLVO
3319 Douglas
384-1161
Dealer Lic. D-6318

MONTESA BULTACO
VICTORIA MOTORCYCLE SALES
592 Ledsham Rd. 478-1123

1972 HONDA 450, 2 HELMETS, pair of gloves, $900. Phone 385-3625 between 5-6 weekdays.

BONNEVILLE 650 TRIUMPH. 6500 miles. Lifted and extras. Also, mini-bike. 383-1868, 383-6555 days.

1972 HONDA 450, EXCELLENT condition, 11,000 miles, $850. 592-2331 after 6 p.m.

HONDA 90, 1963, NEW PARTS, tuned, good condition, $220. 477-3917.

1972 OSSA 250 CC, 450 MILES, offers or will trade for street bike. 656-1666.

HARLEY DAVIDSON sportster, offers. 56 Harley Davidson, semi-chop. 824 Tolmie.

1972 HONDA 175, FAIR SHAPE, $400. 3572 Quadra and ask for Tom.

'73 YAMAHA 750, ONLY 1,500 miles, sacrifice $1,400. 385-4298 after 4:30.

1973 SUZUKI 500, UNDER 4,000 miles, $1200 cash. 388-7740.

'71 TRIUMPH 650 TIGER, $850. Phone 598-1944.

'73 KAWASAKI 250 TRAIL. 2000 miles, 477-5828.

1973 HONDA 350, NEAR NEW condition. 652-2463 anytime.

'71 YAMAHA 650, OFFERS, 479-5619.

1969 BSA 650 CC, A-1 CONDITION, $1000. Customized. 382-0680.

77 MOTORCYCLES

NOBODY UNDERSELLS
WORLD OF PLEASURE
A—L—L M—A—K—E—S
'72 Kaw 750 $1195
'72 Kaw 350 $ 695
'73 Kaw 250 F11 $765
'69 Kaw 350 $ 465
'72 Kaw 90 $ 395
'72 Sus 500 $ 950
'71 Yam 250 End. $495
'70 Yam 90 End. $475
New Motorcycle Trailer $149
H—O—N—D—A
'71 Honda CB 350 $695
'71 Honda SL 350 $535
'68 Honda CL 350 $195
Honda Volks Trike $595
'73 Honda Civic $2500
H—O—N—D—A
H—A—P—P—Y
New Honda XL70
Reg. $649 24 Hr. $599
TRADES WELCOME
EASY INSTANT CREDIT
1st Payment in Oct.
on approved credit
NO MONEY DOWN
WORLD PLEASURE
Pearson's World of Pleasure Ltd.
Dealer No. 1516
386-8424 3388 Douglas 382-2222
Next to Red Lion Inn
9 to 9 — Sats. till 5

YAMAHA
'73 MODEL
CLEARANCE
125cc ENDURO
new $975
'73 CLEAROUT $ 795
200cc TWIN
new $1150
'73 CLEAROUT $ 899
250cc TWIN
new $1295
'73 CLEAROUT $1095
350cc TWIN
new $1395
'73 CLEAROUT $1195
TRADES — TERMS
MULLINS MARINE
SALES LTD.
925 Yates St. 382-1928
Dealer No. 7968

CASH
Our motorcycle selection is much too low. We need a number of "good" bikes, all makes and models — right now. D. 1516
WORLD OF PLEASURE 386-8424

MUST SELL
'73 Yamaha XS500, 4,000 miles, extras, excellent, best offer. 382-2355.

1973 750 YAMAHA, 8,200 MILES new paint on tank, real good shape, has Balancer. $1700. 382-0239 after 6 p.m.

1972 750 HONDA, EXCELLENT condition, 6,400 miles, offers. See Ron, 3821 Cadboro Bay Road, 5-8 p.m.

'73 500 HONDA, 8500 MILES. High bars, sissy bar and new rubber. Immaculate. $1350 or best offer. 478-5048.

BROOKLANDS MOTORCYCLES
Harley Davidson—Honda
Greeves
937 Fort D7595 383-5926

'58 650 TRIUMPH TROPHY EXtended forks, ridged frame, TT pipes, just rewired and tuned up, $700. 382-0272.

FREDERICK MOTORS
Suzuki—BMW—URAL
616 Queens 383-0833
D.L. 7090

1972 SUZUKI 500, ONE OWNER, clean and reliable. $775 firm. 479-6976.

'72 TRIUMPH TRIDENT 750 CC. Rebuilt engine. Rechromed. New shocks. Frederick Motors. 383-0823.

71 KAWASAKI, $600. GOOD CONdition. 383-6730.

1972 750 HONDA 4, EXCELLENT condition, best offer. 383-7692.

'72-'73 HONDA 350. 4 386-0974 AFter 5 p.m.

1974 BULTACO ALPINA 250 CC. 383-2128.

1974 YAMAHA 360 ENDURO, 3,500 miles, best offer, 383-8488.

1971 650 YAMAHA, CUSTOM, 510 Leckfield.

78 BICYCLES

Robinson's
1307 Broad 385-3429
PEUGEOT, APOLLO, RALEIGH
Junior size B.R.C. 5 spd. Racer.
Complete selection of Accessories
TRADES REPAIRS

"BIKE CLEARANCE"
All models, 3-5-10-speeds
at 73 prices or less.
MULLINS MARINE
SALES LTD.
382-1928 925 Yates St. 382-4515

GORDON'S SPORTING GOODS
1030 Hillside 382-5815

ROYAL OAK SPORTING GOODS
All brand name bikes, trade-ins welcome, used bikes and repairs. 4450 West Saanich Rd., 479-4232.

MEN'S 3-SPEED BICYCLLE, RIDden twice, cost new $95, will sell for $75. 383-4916.

PEUGOT 10-SPEED, NEAR NEW, $85 firm. 386-7069.

1 BOY'S JAPANESE 10-SPEED bicycle, $50. 479-6589.

78 BICYCLES

Russ Hay
On Government
Between Bay and Hillside
384-4722
THE LEADING BIKE SHOP

2 MUSTANG BIKES FOR SALE, 1 boy's 1 girl's fair condition, 477-6177.

10-SPEED BICYCLES, 23" frame, 20" frame, one month old, 477-3817.

80 BOATS and MARINE

HORWOOD
MARINE
Clear The
Deck Sale
21' GLAS PLY Cutty cabin, 165 Merc Cruiser, forward bunks, marine head, galley, full camper top.
SALE $8995
17.5' GLAS PLY ski boat, 165 Merc Cruiser, walk thru windshield, convertible top and tonneau.
SALE $5595
WE NEED TRADES
SEVERAL GOOD USED UNITS IN STOCK!!
Boats — Cars — Campers
385-1451
823 Pandora

DUNCAN
BOATLAND
71 17' GLASPAR 71 Merc. 85 h.p. elec., Roadrunner trailer, instrumentation, camper top $3288
71 18½' FIBREFORM Surfrider, 140 h.p. Mercruiser, rod holders, foam flotation, Calkins trailer with brakes $5288
73 20' K and C convertible, 165 h.p. OMC, marine head, curtains, very clean $6288
73 20' K and C hardtop 165 h.p. Mercruiser, marine head, alcohol stove, camper top, very clean $6588
27' Fibreglass custom cruiser 330 Chrysler inboard, oil furnace, sounder, galley, radio, loaded with extras $19,888
db DUNCAN Boatland
6045 Trans Canada Hwy.
Duncan 746-4158

VAN ISLE MARINA

We are instructed to sell a fine 34'x11'6" EXPRESS CRUISER. This boat is mahogany planked with double bottom and powered with 390 hp Mercruiser inboard with speeds to 24 knots. She is Grenfell designed and very seaworthy. Center controls and separate after cabin are ideal for family cruising. Price is subject to negotiation but the boat must be sold.
VAN ISLE MARINA CO. LTD.
Tsehum Harbour Box 2130
656-1138 SIDNEY, B.C.

FOR THE FISHERMAN
CAMPER OR BOATER
—Foam coolers with freezer lids, stay cool up to 24 hrs. $5.75 to $9.50.
—Tube tents, $2.95 and $3.75.
—Blue ice — cold but not wet from $1.15.
—Hot and cold drink holders, 6 for $2.25.

McQUADES MARINE SUPPLY
1252 Wharf St. 383-1141
1214 Wharf St. 382-8258
In Campbell River
SHELTER POINT PLASTICS
871 Island Highway 287-3596

HAIDA—26
F.G. racing-cruising sloop. Scarce, flushdeck model, sleeps 4, 7 bags of sails, (3 Hood sails), 9½ h.p. Evinrude, Sportyak dinghy (SS engine bracket), rubberized nylon-boom tent. Many extras. 1 of the safest, best-built boats on the West Coast. Very carefully maintained. Phone 592-4148 (evenings).

ALL BAY MARINA
2238 Harbour Rd., Sidney
BOATS—MOTORS—TRAILERS
SALES—PARTS—SERVICE
DEALERS FOR: K and C Thermoglass, Campion boats, Lund boats, Evinrude, OMC Sterndrive, Ez-loader and Roadrunner trailers.

HARBOUR MACHINE LTD.
DIESELS
CHRYSLER NISSAN
FARYMANN
Gas and Diesel engine rebuilding. Shaft and Prop Repairs.
31 Erie St. 383-6555

HUNTER 19 — MOLDED FIBREglass hull and cast iron keel, fully equipped with main, Genoa, Spinnaker, 2 jibs, stainless steel rigging and outboard motor. Excellent racing history. 477-9806, 477-1623.

17 FT. PLYWOOD BOAT, 60 H.P. Evinrude, tilt boom tee-nee trailer, only $1395; take pickup or van in trade. D-5578.
VICTORIA JEEP
HILLSIDE at ROCK BAY

SHIPWRIGHT-JOINER AVAILable to complete, restore or repair sailing boats. Fully experienced in all types of Joinery. Also electrical mechanical and painting techniques. J. Crabtree, 656-4712, 9-5.

SAIL, CHALLENGER CLIPPER 23, outboard, 3 sails, PHRF 4.6 NFS, full head room $8200, 382-6385.

KINGFISHER 20, READY FOR cruising, sleeps 4, head, dinghy, compass, stove, plus many extras, $5000. 384-2670.

CAMPARI, NINE-FOOT, THREE-inch, Seahawk inflatable, takes up to 9.5 horsepower motor, two persons, $150. 478-1502.

16' ENGLISH MOULDED FIBREglass sloop, cabin sleeps two. Mercury outboard power — extra sails. 743-2404 evenings.

15½' HOURSTON GLASCRAFT, gauges, sleeper seats. Full top. Calkins trailer. 115 h.p. Mercury. 383-7071 evenings.

16 FT. HOME - MADE CABIN boat, two bunks, fridge, sink, table, 1965 40 h.p. Evinrude. 598-3865.

FULLY EQUIPPED SANGSTER 15½ ft., 2 years old, with A frame trailer, 65 h.p. Mercruiser, 3 years old. Ready to go, $2600. 592-4753.

26' DOUBLE-ENDER, YELLOW cedar, 6 cylinder universal, excellent fishing or work boat, $1895 cash. 478-4931.

1972 18 FT. DEEP V FIBERGlass 85 h.p. motor, full canvas top and trailer, sleeper seats, etc. new condition. $3,900. 656-3571.

28' DIESEL — CB RADIO, sounder, head, stove, sink, bunk, $6900, 592-7340.

WANTED
USED LASER; CONSIDER other all fiberglas. 598-5526.

WANTED FIBREGLAS BOAT UP to 16' with motor and trailer, $1500 max. 479-7722.

INFLATABLE BOATS. THE BEST in light backpack and larger models, 385-3155 week days.

SACRIFICE, NEW 1974 GLAscraft 16' boat, motor and trailer. 598-2475.

1,000-LB. CAPACITY BOAT trailer for sale. Will take up to 16-ft. boat. 656-1335.

80 BOATS and MARINE

gp
"It's the service that sets us apart"
BRAND NEW
BAYLINERS
SPECIAL AT
MID-SUMMER PRICES
2250 SKAGIT camper with 165 h.p. OMC sterndrive, complete with galley, fresh water system, head, icebox, 2-burner stove. Stainless steel bow and stern rails. $8795
2250 SKAGIT Flybridge Express with 165 Mercruiser I.O., full galley with icebox, stainless sink, enclosed head. $8995
1950 QUARTERMASTER, a luxurious runabout with room for the entire family. Deep, plush poly-carpet, tempered safety glass windshield complete with 120 h.p. OMC I.O. and power trim. $4995
GIBSON
Powercraft
CENTRE LTD
2520 Gov't (near Bay St.)
382-8291

Just Arrived!
NEW SHIPMENT
OF SANGSTERS
TEXADA 1800
Loaded with standard features like camper canvas, bow rails, sleeper seats, bilge pump-blower wiper, foam flotation, colored hull and 120 Mercruiser I-O
$5995 with trailer
SANGSTER 16'6"
Outboard hulls, fully equipped with full top, sleeper seats, colored hulls, bow rails, foam flotation and more.
Great Selection
SANGSTER 16'6"
Inboard-outboard with 120 Mercruiser power, again loaded with all the goodies.
$5495 with trailer
SEE OUR NEW
CHRYSLER BOATS
GARDEN CITY
BOATLAND
642 BURNSIDE EAST
388-5561

MOORAGE AVAILABLE
5 MINUTES FROM DOWNTOWN
West Bay Marina offers the finest moorage facilities in the city. Light, water on the docks. Separate electric circuits. Telephones, rest rooms and showers. Pump our facilities for holding tanks.
Standard Oil Fuel Barge
15 MINUTES TO VICTORIA'S BEST FISHING AREA.
LIVE-ABOARDS WELCOME
For full information and berth reservations call:
385-1831
WEST BAY MARINA
(AT THE FOOT OF HEAD STREET)
453 HEAD ST. ESQUIMALT

BOATERS!
See our large assortment of many useful boating items.
FRIDGES, SINKS, ICE BOXES, INSULATION HOT PLATES, WINDOWS, SPRUCE FRAMING, HEATERS, PANELLING, TOILETS, FIR PLYWOOD, LIGHT FIXTURES, PLASTIC WATER TANKS, WATER PUMPS, TABLE LEGS and many other useful items.
S. J. PEDEN LTD.
2855 Quesnel St.
386-3464

1974 2350 Bayliner Express Cruiser, used approx. 50 hrs. 188 mercruiser. Complete vinyl cover, anchor, depth scunder, compass, speedometer, swim grids, boarding ladder, bennett trim tabs. Immaculate condition. $11,600.
Dane Developments Ltd.
Call: Days — 592-2449 Evenings — 383-5677

MERCURY
OUTBOARDS
Left in stock 115 H.P. — 85 — 50 — 40. Some of these will not be available again till the 1975 models come in. First come first served.
MULLINS MARINE
SALES LTD.
382-1928 382-4515
925 Yates St.

OAK BAY MARINE
SALES AND SERVICE
OPEN 6 DAYS A WEEK
Franchise Dealer for:
—Evinrude — Martin —
OMC — Volvo — Mercruisers
Grew — Zodiac — Starcraft
Cal Glass — Ez Loader
Largest brokerage in Victoria
1327 BEACH DR.
598-3393

BOATING BOOKS,
ON SAILING, CRUISING,
DESIGNS
BOSUN'S LOCKER LTD
580 Johnson St. 386-1308

BRITISH SEAGULL
OUTBOARDS
Sales—Service—Parts
All models now in stock
VIC. LAWNMOWER HOSPITAL
834 Johnson 386-8338

1973 21 FT. REINELL I-O WITH flying bridge, anchor, depth sounder, tandem holsclaw trailer, used 75 hours, $11,500. Contact J and K Baystore Marina, Cowichan Bay, 748-8412.

18' GENELL HULL CABIN BOAT, Mercury motor and trailer, $1600 or offers, 656-3596.

CANOE COVE YACHT SALES
656-3915
Sidney, B.C.

-FT. PRAM, 7 RIBS, BRASS screws, $110. 384-5175.

80 BOATS and MARINE

NOBODY UNDERSELLS
WORLD OF PLEASURE
R—E—I—N—E—L—L
V3270—
Sleek hardtop with command bridge and inside controls. Comfortable cabin features a complete galley, dinette, head and sleeping for 5. Powered by Mercruiser I-0.
Mfg. Sug. $13,250
Pleasure ready
WORLD OF PLEASURE
$11,500
WE WOULD WELCOME
YOUR TRADE
EASY INSTANT
CREDIT
1st Pay' in October
on approved credit
NO MONEY DOWN
USED — USED
O—U—T—B—O—A—R—D—S
Some run well, some not so well, and a number are in pieces. We consider them mechanics specials, and are to be sold on an "as is" basis.
Sears 5 h.p. — Johnson 5½ h.p.
Chrysler 6.6 — Evinrude 7½
Viking 15 — Viking 15
Evinrude 35 — Johnson 35
Merc 40 — Merc 65
Chrysler 70 — Chrysler 75
Chrysler 105 — Scott 35
Lots of used parts too!
B—R—A—N—D N—E—W
OUTBOARDS
To be sold at cost
Chrysler 12.9 h.p. l.s.
Chrysler 35 h.p. l.s.
Chrysler 35 h.p. l.s.
Chrysler 35 el. l.s.
Yamaha 9.9 h.p.
WORLD PLEASURE
Next to the Red Lion Inn
382-2222 or 386-8424
9 to 9 — Sats. till 5

ON DISPLAY
GRAND BANKS 36
LUHRS 32
LUHRS 28
RANGER 26
RANGER 23
USED POWER
47' GRENFELL aft cabin custom built diesel cruiser—By app.
28' F-G Flybridge sedan cruiser. Twin 155 Chry. I-0. Oil stove, radio, sounder. Very complete—By app.
29'6" FLYBRIDGE sedan. Double ply hull. 170 h.p. Ford 6. Oil stove, ready for cruising $11,500
31' SEDAN 85 HP, crown $8700
26' SEDAN Planked hull. 40 HP, Ford. Lots of room $6200
25' BERTRAM 2 bunks, head, galley, sounder, furnace. Twin 120 Mercruisers $11,500
USED SAIL
31' TRI. Lge. cabin with fireplace. A cozy liveaboard $10,500
23' SEABIRD yawl. 6 HP aux. All in good shape $3400
22' SLOOP sleeps two, head, main, jib, jenny, well-kept $2100
21' GLEN-L sloop $2700
18'6 SLOOP F-G hull, 3 berths, 6 HP aux., 5 sails $3500
12' AQUA CAT $345
NATIONAL
BOAT SALES
2060 White Birch Rd. 656-3966
Sidney, B.C.

MERCURY MARINE
FIBERFORM
BELL BOY
FAIRLINER
1974 24' FIBREFORM Baja, 225 h.p. Mercruiser, standup head, command bridge, dual controls, complete covers. $14,500
1974 18½' FIBREFORM Bimini, complete galley, standup camper cover, 165 h.p. Mercruiser, 3500 lb. Calkins trailer. $7995
USED 1972 21 FT. FIBREFORM SAN JUAN, 140 h.p. Mercruiser f.w.c. 280 hrs. Excellent condition. $7495.
14 Ft. and 16 Ft.
Fiberform Runabouts
Available NOW!
MERCURY MARINE
SALES AND SERVICE
800 Cloverdale Ave.
385-1457
WE SERVICE WHAT WE SELL
Open Friday to 9 p.m.
Sat. to 4:30 p.m.

1974 2350 Bayliner with command bridge — used approx. 60 hrs. 188 mercruiser complete vinyl cover, compass, swim grids, depth sounder, bennett trim tabs. Immaculate condition $12,900.
Dane Developments Ltd.
Call: Days — 592-2449 Evenings — 656-2686

SWEDISH BOAT CENTRE.
ALBIN 25 tricabin diesel.
WINGA 25 Motorsailer.
VEGA 27 Ocean Sloop.
WINGA 29 Diesel tricabin.
BOSUN'S MARINA LTD.
10775 Macdonald Pk. Rd.
SIDNEY 656-5558

1971 26' SABRE CRAFT, IMMACulate, 215 OMC i-o, VHF radio, sounder, trim tabs, sportyak, Seagull auxiliary, 2 batteries, anti-electrolysis system, $13,900, 598-2751 or 598-3495.

LIKE NEW, 16-FT. (NEPTUNE) Deep-V, fiberglass runabout. Sleeper seats, full camper top, 60 h.p. Evinrude outboard, electric start, new Calkins trailer. Absolutely immaculate. Call 383-4858.

9 h.p. BRIGGS STRATTON INBOARD complete with forward — neutral — reverse clutch and 12V electric start, $400.
VIC. LAWNMOWER HOSPITAL
86-8338 834 Johnson

12 HP INBOARD, NEARLY NEW, air-cooled, forward, neutral, reverse with clutch, electronic ignition, mufflers, shaft, log. 386-2053 after 6 p.m.

26' CRUISER DOUBLED planked hull, good running condition. Sleeps 4, radio, phone, $7,000 or offers. 384-2361 after 6.

22' WOOD YACHT, SIRENA, $4300 will consider sports car and/or motorcycle, part or whole trade, Mr. Baker 388-5283 after 5:30 p.m.

6.75 TON A SALMON LICENSE for sale, $5,000 per ton or nearest offer. Contact, Don Bostrom, Kyuquot, B.C.

22 FT. WOOD HULL CRUISER, $3250 or offers. Phone Garry evenings, 386-0352.

31-FT. TRIMARAN. FISHERman's Wharf, Sidney. 656-3966 or 383-1702 after 6 p.m.

6 CYLINDER GRAYMARINE with reduction gear, prop and strut, sxcellent condition. 386-2784.

16' COUGAR SKI BOAT WITH 130 h.p. Chrysler outboard with EZ load trailer. $3,300. 656-3455.

30' "C" LICENSE FISHBOAT, new diesel and sounder, live tank and winch, $5500. Duncan 748-9563.

WANTED: SAIL FOR EL TORO. 383-4012.

24' SAILBOAT FOR SALE, $4500. 478-8117.

80 BOATS and MARINE

32 FT. SHARPIE KETCH, GAFF-rigged. For particulars and viewing, phone 478-8343 9:00-5:00 weekdays, 743-2165 evenings and weekends.

45 OUTBOARD MOTOR MERC, electric start and manual. Offers not under $100. 1024 Bay St. 382-8884.

14½' HOURSTON GLASCRAFT, Trailer, camper top, 28 h.p. Evinrude. Asking $1,300. 748-8258 Duncan.

MUST SELL 13 FT. GLEN-L Tuffy, complete with fully rebuilt 50 h.p. Merc and trailer. First $800 takes. 592-4485.

7½' FIBREGLASS CARTOP BOAT or dinghy $75. Also one new repair kit for Raritan marine head. 656-1675.

1970 5-HORSE SEARS, DISASsembled, any reasonable offer. 383-6611.

12' SPEEDBOAT, SEMI-V, $50 OR offers. Contact noon 'til 1 p.m. Johnson St. wharf.

HURLEY 22 DEEP KEEL SLOOP Wanted. Phone Vancouver 929-3155 evenings.

H28 KETCH, EXCELLENT CONdition, $11,500. Phone 386-8019 after 5 p.m.

17'6" KAND C THERMOGLASS, Volvo Penta, inboard, outboard, trailer, $4800. 479-8648. or 383-2611.

40 FT. TROLLER, A LICENSE, 10 ton, ready to fish, gear included. 479-8145.

14 FT. PLYWOOD RUNABOUT, 28 h.p. Johnson, trailer, new rubber. $350. 478-7323.

CAL 20, 5 SAILS, $4,500 OR BEST offer. 479-1137.

BOY'S RAFT AND WATER SKIS, as new. 592-7055.

23 FT. EX-NAVY STEEL LIFEboat, $1,600. 658-5790.

18 H.P. JOHNSON, NEEDS REpair, $40. 478-9224.

14 FT. PLYWOOD BOAT, TRAILer, mtor. All for $175.00, 388-9298.

14' BOAT AND TRAILER, $250 OR offers, 1128 Empress Ave.

92 SPORTING GOODS

Robinson's
(Since 1929)
P. HALE 308 Mag. $189; 30-06 RUGER $249; 222 SAKO-4x $295; 270 Cooey-4x $159; 410 Dble. $59; 12 BERETTA O-U $479; 12 BROADWAY $695; 41 SMITH 22 $199; 38 S-W STAINLESS $195; 22 SCHMIDT $54; 9 mm COLT Auto $199;
CASH FOR USED GUNS
1307 broad 385-3429

LEARNING TO DIVE?
Before buying it will pay you to see the largest selection of diving gear on the Island. U.S. divers, Scubapro, Dacor, A.M.F. Voit. Frank White's Scuba Shop, 832 Fisgard.

SUMMER HOCKEY SCHOOL
RAY'S SPORTS CENTRE
1692 Douglas 385-6312
Colwood Corners 478-3606

BRNO 7 MM WITH SCOPE, brand new. Collector's item, 1892 and 1873 rifles (originals). Zuav 357 magnum pistol, as new. Two .22 pistols, new. 36 pistol. Offers please. After 5 p.m., 598-6905.

CAMPING CLEARANCE
UP TO 25 PER CENT OFF
OAK BAY SPORTING GOODS
2077 Cadboro Bay 592-9021

COMPLETE SET OF SCUBA DIVing equipment, best quality, all items. 598-6419.

INFLATABLE BOATS. THE BEST in light backpack and larger models, 385-3155 week days.

S.T.B. RACING CLOCK, NEAR new, $100. 642-3164.

WETSUIT, LIKE NEW, FITS 5'10", 145 lbs., 477-1370.

FOR SALE, MODEL 110, SAVAGE 30 - 06. Bolt action rifle, 384-8268.

93 CAMERAS, SUPPLIES AND PHOTO FINISHING

Hilton
PHOTO SUPPLIES
LTD.
Trans-Canada Highway
Chemainus
Drawer 750 Ph. 246-3311

MILLER FLUID HEAD TRIPOD with ball-levelling model LP head with heavy duty legs. $500.00. After 6 call Greg Lowry at 388-9327.

BILL'S PHOTO SUPPLY
First class photo finishing
1672 DOUGLAS 383-7443

HONEYWELL PENTEXT, GOOD condition, $100, 385-3601 after 6:00 p.m.

FOR SALE: ROLLEICORD II, mint condition, $55. 598-2838.

BETA II ENLARGER AND ALL accessories. 599-6692.

96 RANGES, STOVES AND FURNACES

1972 VIKING SELF-CLEANING oven, rotisserie, white, like new condition. $150. 383-8345.

OIL RANGE, EXCELLENT CONdition, tank and stand, oil in tank, $100. 385-9971.

ACORN COPPERTONE FIREplace, 39" opening, complete, $175 firm. 642-3661.

STOVE AND FRIDGE, $50.00 each, good working condition. 592-0447.

NEAR NEW, DELUXE, harvest gold, Kenmore range with rotisserie. $200. 652-2749.

KELVINATOR STOVE, AUTOmatic. 384-9662.

G.E. 40" STOVE, WORKS GOOD. 382-6489.

97 FURNITURE

VILAS
GENUINE VILAS FURNITURE. WE SHIP ANYWHERE IN B.C. B.C. BROCHURES ON REQUEST. CONTINENTAL FURNITURE. 716 JOHNSON STREET, 386-2458.

MOVING — MUST SELL HOUSEhold belongings. Mostly good solid older furniture. Oak bedroom suite $70, chesterfield and chair $20, coffee and end tables $25, maple dresser $20, and many more items. We may have what you want. Call 384-7692.

OLD OAK BUFFET WITH BEvelled edge mirror, excellent condition, $180.00; antique bureau — needs refinishing, $110.00; 4 old oak upholstered dining chairs with matching arm chair — needs reupholstering, $200.00, 478-4389.

FOAM MATTRESSES, ALL SIZES 4" thick. Twin, $38.75. Double, $47. Queen, $78. Boat and trailer cushions, fine upholstery, 90c per board foot. Poly Furnitures, 517 Yates, 386-8541.

ONE LOVE SEAT AND CHAIR, blue and green velvet, $80. One Royal portable typewriter practically new, $45. One bookcase 6 ft. high $75. three shelf bookcases. $10. 383-5689.

2 DESKS, BRAND NEW, LARGE office size. Gold high back swivel chair. Metal bookcase, 4 shelves. Offers please. After 5 p.m. 598-6905.

LIVING ROOM, DINING ROOM and bedroom furniture for sale, good condition, will sell as group or individually. 904 Hillside, Suite 102. Must sell this week.

WATERBEDS
Hobbitt waterbeds and accessories. 656-4203.

HAND-MADE SOLID WOOD, MEdiaval and Spanish style furniture. 388-9710.

CUSTOM BEDS: BUNKS, $80, Mates, $90, Captains, $100. Delivered. 479-7400.

VILAS WHEAT-TONE COFFEE table, $95. Magazine table, $95. Chair, $25. As new. 592-6282.

HARDWOOD CHEST OF DRAWers, $35. Walnut gateleg table. 479-2803.

MEDITERRANEAN CHESTERfield and chair, used 3 months, cost $600, selling $350, 479-8586.

GOLD PROVINCIAL CHESTERfield suite. Phone 382-8998 after 6:00 p.m.

HIGH BOYS, 3 AND 6 DRAWER, chests of drawers, desk, wooden chairs. 598-7541.

97 FURNITURE

MATTRESSES
6 LATEX
FOAM RUBBER (all sizes)
posture zone support, clean, hygienic, doesn't sag or lump. 3'3", $109. 4'6", $129; Queen $179.
IMMEDIATE DELIVERY
GREGG FURNITURE
2300 Douglas 388-7365

MOVING UP ISLAND, FOR sale, Sealy chesterfield, green readi-bed, $125; Kroehler chesterfield, $100; older double chesterfield, $50; 3-drawer chest, $30; green rocker, matches Sealy, $50; arborite kitchen table, 4 modern chairs, $50; (with the exception of the settee all under 3 years old and in excellent condition. Chesterfields almost new). Phone 384-6615 after 6 p.m.

HIDE-A-BED SIMMONS, GREEN, seldom used $200. Phone 382-4518.

MOVING, 5 PIECE KITCHEN set, good condition $30. 477-4007.

TWO VILAS MAPLE COFFEE tables, 1 step table, 479-3219.

98 TV, STEREO, RADIO SALES AND SERVICE

RENT
or
Rent to Own
— COLOR TV —
Black and white
Call Now
MAIS TV
Sales and Rentals
385-2435

RENT
ELECTROHOME
COLOR TV
OR TRY OUR
RENT-TO-OWN PLAN
with a 3-year guarantee
on all parts and labour
6-year warranty on picture tube only $22.67 at
CITY CENTRE TV
3970 Shelbourne 477-6971
next to K-Mart in the Mall
10 a.m. to 10 p.m. daily

RECONDITIONED
COLOR TVs
AS LOW AS $10 PER MONTH
Black and whites from $49.95
BRAND NEW
Admiral Color TV's from $299
THE TRADERS
715 Finlayson — Phone 388-6264
OPEN NIGHTLY 'TIL 9 P.M.

SONY
Trintron color TV
Stereo components
Tape decks
Portable radios
ALL AT
HILLSIDE
RENT TV
Color and black & white
385-3832
BUTLER
BROTHERS
(across from the Bay)

USED
RECORD PLAYERS
3-speed from $25 and up
KENT'S LTD.
742 FORT 383-7104

ATLAS
STEREO COMPONENTS AND CONSOLES
Selling at extra special prices to make room for 1975 models.
ATLAS STEREO and TV
385-2712 763 Fort St.

CAV ELECTRONICS LTD.
58 YATES 388-6564
1686 HILLSIDE 388-5222
SALES AND SERVICE
For quality audio components

CAR CASSETTE
Player with AM-FM stereo radio for in-dash mounting.
B.C. SOUND AND RADIO SERVICE
931 Fort 383-4731

R.C.A. VACUUM TUBE VOLT Meter, Benco field strength meter, variable voltage adjuster, 3 portable black and white TV, 19" portable Philco coloured TV and stand, 388-6375.

SOLID STATE ZENITH B-W TV, $199.95; 12" Panasonic, $139.95, and 12" AC-DC, $169.95 — Ideal for camp or trailer. Butler Brothers, 1720 Douglas, 383-6911 (across from the Bay).

HEADQUARTERS FOR CITIZEN Band radios and accessories. MacDonald Furniture Mart, Broad at Pandora. 383-1171.

STEREO FOR SALE, PANASONic, AM-FM receiver, 2 speakers, 10"x17", 16 Amps, $200. 386-0849 between 4:30-8:00 p.m.

SANSUI TUNER, TU 888, LIST $399., sell $250 or offers, 385-3534 after 6.

TRANSONIC STEREO-RECORD player, big speakers with stand, $130 or offers, 382-0050.

NEAR NEW, AKAI AMPLIFIER, Model no. AA-5500. 386-7385 after 5 p.m.

2 JOHNSON 23 CHANNEL C.B. radios and antennas. 383-2128.

12" BLACK AND WHITE, 4 months old, $70. 598-6814.

23" CONSOLE TV, EXCELLENT condition, 478-9734.

23" RCA CONSOLE TV, GOOD condition. $45. 386-2812.

99 GROCERIES, MEAT AND PRODUCE

GRAHAM
MEATS
Vancouver Island's Largest Independent Meat Processor
Full Barons of Beef
70-80 lb. average (hips)
Cuts-wrap-frozen to your specifications
$1.19 per lb.
Freezer order line 598-2211
1661 FELTHAM 477-9541
2044 OAK BAY 598-4518

SAVE MONEY AT HARVEY'S
Ground round steaks $1.69 lb.
Round steak $1.69 lb.
Rump roasts $1.69 lb.
Sliced side bacon $89c lb.
FREEZER MEAT SPECIALISTS
Sides of A-1 beef $1.14 lb.
Hinds of A-1 beef $1.49 lb.
2709 Quadra Street 383-2031

99 GROCERIES, MEAT AND PRODUCE

ALBERTA MEAT MARKET
FREEZER SALE
Front Quarters of Beef for barbecuing 79c lb.
Hind Quarters Beef Blue Brand, lean $1.39 lb.
1811 Cook St. 383-3012

TOMATOES
2371 Arbutus Rd. Coming down Finnerty, sharp left hand turn into driveway, at Arbutus. No sign at roadside. Mornings to 12 noon, or after 4 p.m. 477-4049.

CANNING AND JUICE
TOMATOES
WHILE THEY LAST
$4 for 20 lbs. At the berry shed, Keatings X Rd. and Veyaness.

20 WHITE OR 100% WHOLE wheat bread, $5.80 unsliced or $6.20 sliced. Casey's Bakery, 2032 Oak Bay Ave. 598-2712.

RIPE CANNING TOMATOES, 30 pounds, or more, 25c per pound. Bring own containers. 6432 Pat Bay Highway.

PICKLING CUCUMBERS, 25C per pound. Orders now being taken. 7874 Lockside Dr., just off Mt. Newton X Rd.

LOCAL BEETS, CARROTS, AND our own tomatoes. 652-3422. Valley Market.

WILLIAMS QUALITY MEATS
795 Fort 384-0525-26
Grade "A" Sides $1.09 a Pound

TOMATOES.
652-2322.

100 MISCELLANEOUS FOR SALE

HASTINGS
RECONDITIONED
Refrigerators — Ranges
382-6811 2100 Douglas

14' FIBREGLAS BOAT WITH factory built trailer, good condition, $175. Overstuffed old-fashioned chesterfield and chair, $95. 24" electric range working, $45. Fridge, good condition, $65. 7-piece dinette set, $65. Single box spring and mattress, $39. Reel type motor lawn mower, $55. Carpet 9x12, good condition, $45. 598-7278.

BRENTWOOD
BARGAIN BARN
BETTER QUALITY USED
FURNITURE AND APPLIANCES
Before you buy or sell
Compare our Prices
7115 West Saan. Rd. 652-1711

RUGS LOOK "NEW." IT'S SO easy with RUG-MATE stain removing rug shampoo. Rent electric shampooers for $1.50. 8 hours, plus materials. Also Hero Airless spray units, sales and rentals. Clark and Pattison, 760 Bay St. See our ad under Painters for other supplies.

"GLASS FOR ALL REASONS"
Auto Glass—Residential—Commercial. New and Replacement Aluminum Windows and Patio doors. Call us first for FREE ESTIMATES
Bossom Glass Co.
382-3031

SOLID WOOD CONFERENCE table. Formica topped display table. Swivel chair. Manual Typewriter. Metal wastebaskets. Metal card filing boxes. Clipboards. Clock-radio. PYE radio. White enamel cabinet. Vacuum cleaner. Clothes cupboard. 384-5741.

30" BRONZE TONE TAPPAN gas range, glass oven door, excellent condition, $125. G.E. heavy duty deluxe automatic washer, $75. Small International Harvester refrigerator, $20. Several chests of drawers, coffee tables, etc. 384-7994.

ALUMINUM
GUTTER
5" CONTINUOUS
in baked enamel
B.C. ALUMINUM
479-3232

27" 10-SPEED BIKE, $25, NEEDS work; girls bike $5; electric heater, $8; Easy bake oven, $2; HO racing set, $5; hair dryer, $15; sun lamp, $2; typewriter and case, $15; AM-FM stereo and 2 speakers, $60 or offers, 382-3215.

INDOOR OR PATIO WROUGHT iron furniture. Custom pieces, spiral staircases, etc. Lowest estimates guaranteed. No sacrifice in quality. Mills Iron Craft. Phone 658-1019.

AUTOMATIC TELEPHONE ANswering machine, 24-hour operation. Lease as low as $13 per month. Interconnect Business Systems, 384-0145, Victoria.

ABC ELECTRIC
New and rebuilt major and portable appliances, vacuums, etc. all guaranteed. We also buy used appliances. 831 Yates, 382-7221.

12" GAP-BED ARCHDALE lathe, older model, stripped down. Including 3 h.p. single phase, 110-220 volt motor, $400. Enterprise electric range, with garbage burner, $25. 479-1720.

COUCH, CHAIR, COLOR TV, lamps, and stereo. Double bed, single bed, night tables, chests of drawers, and rugs. Kitchen table and 4 chairs, one racing go-cart and many miscellaneous items. Leaving town. 479-2216.

NEWER MODEL G.E. FRIG, $000, deluxe 24" stove with rotisserie, picnic tables, several models 6' or 7' complete kits from $22, made from $30. 656-5918.

UPHOLSTERED ROCKER WITH matching hassock $90; sofa $150; Sunbeam Electric lawnmower with 100' cord $35. 384-7656 for appointment to inspect.

OLDER WHITE FRIDGE AND stove, both working and are clean, $20 each. New black baby car seat $12, nice wooden play-pen $10. 479-7253.

WHITE GOLD DIAMOND SOLItaire engagement ring and interlocking wedding band with 4 diamond chips, $600 set for $200. 477-4780.

BUNK BEDS. ONE DOUBLE bed. Two large bird cages. 13" 4-stud rim and snow tire. 8x12 rug. Sun-lamp. Hair dryer, etc. 598-2741 after 6 p.m.

FRIDGE AND STOVE, $40 EACH. All wool 10x12 rug, almost new, $65. Upright vacuum cleaner, good for shag, $25. 2-man rubber raft with paddles, 8' long, $30. 386-8544.

AVOCADO MOFFAT DELUXE stove, excellent condition, $100. Solid, recently upholstered salmon colored chesterfield and chair, $175. 478-7388.

ARMCHAIR $20. LAMP $7. DRAPery track $5. Bathmat set $5. Hairdryer $4. Solid leather bag $5. New burlap $5. Toolbox $5. 383-4903.

CABIN TENT, 9X12, DAYLIGHT roof, $75; bathroom sink, beige, wall hung with two chrome legs, towel rack, $15. 592-0825.

SIZE 12, ALL-LACE WEDDING dress and train, trimmed in satin. Worth $150, selling for $75. Call 477-4780.

DRESSERS, KITCHEN SET; 3 speed record player and records; clothing; suit cases and other household goods. 385-6579.

ORANGE SECTIONAL CHESTERfield $150, coffee table $15, red swivel rocker $50, electric train set $35, 479-1929.

MODERN 4 SEATER BROWN chesterfield and chair, Viking dryer, good condition, $75 each, 477-9994.

JUKE BOX, 200 SELECTIONS, Seeburg, with records, ideal for rumpus room, etc. $325. 478-4248 after 5 p.m.

BEIGE FIBERGLASS DRAPES, both pairs 78" long, one 12 ft. wide, other 92" wide, $30.00. Admiral 23" console, $20.00. 477-5389.

BOY'S MUSTANG BICYCLE, $18. Nice looking GE range, $50. One convertible baby carriage, $10. 478-2186.

A-FRAME CABIN, 10'X12' WITH sleeping loft, space heater, double bed. Removable. $1500 firm. 642-3309.

1-PIECE CEDAR PICNIC TABLE, $25, 2 large braided rugs, new, $40 each. 4 director's chairs, $10 each. Cedar chest. 598-7915.

PAIR OF 36" HIGH LAMPS, 8 m.m. Brownie movie camera, accessories. Miscellaneous articles. 386-2853.

GENDRON CONVERTIBLE CARriage, 10 months old, blue, as new $40. 386-9540.

3½ YEAR OLD AVOCADO Speed Queen washer spin-dryer, $125 or nearest offer. 385-2836.

CHESTERFIELD AND CHAIR, wringer washer with timer, lawn chairs, 384-1777 after 5.

PUSH MOWER, 2 YEARS OLD, $12; lawn roller $5. 477-1289.

G.E. WASHER AND DRYER, good condition. Phone 477-2989.

100 MISCELLANEOUS FOR SALE

BARGAIN
ANNEX
USED
Metal trundle bed with mattresses 79.95
2-pc Black Naughahide chester suite 259.95
Rockers, from 39.95
2-pc Davenport suite 79.95
7-pc Dinette 89.95
5-pc Dinette with swivel chairs 129.95
4-dr. Chest 39.95
Double dresser and mirror 69.95
French provincial Coffee table 29.95
End table 19.95
Step table 19.95
4 Odd swivel chairs, each 14.95
Droparm Loveseat 149.95
Electric toaster 5.95
NEW
Cogswell Rockers from 159.95
2-Pce. Chester Suites from 199.95
3-Pc. Bed Suites from 189.95
Occasional Tables from 12.95
BROWSE AROUND
our
LARGE SELECTION
"FREE DELIVERY"
UNDER
THE EAGLES
753 VIEW ST.
Division of
Standard Furniture
382-5111

Mais
Family-sized Frigidaire refrigerator. Modern square design. $69.50
2 Westinghouse apartment-sized refrigerators. Good for summer cottage. $49.95 and $59.95
3'3" Hollywood Bed, complete. $15.00
4'6" box spring and mattress, complete $29.95
1—3' iron bed, headboard, footboard and rails. $10.00
1—Dropback lounge, beige nylon cover. $59.50
1—Zenith 26" 3-way color combination. Terrific value at $649.95
1—Admiral 23" black and white, twin speakers, immaculate cabinet. $49.95
1821 COOK
385-2435

LUNDS
Auctioneers
BUY—SELL—APPRAISALS
AUCTIONS Tuesday 7:30 p.m.
Saturday 9:30 a.m.
926 FORT 386-3308

GARDEN TOOLS
Misc. hand tools, pots, planters, etc.
25% OFF LIST PRICE
NEW GILSON
5 h.p. Rider Mower
Reg. $419.95 Sale $349.95
ATCO DRUM DRIVE MOWERS
17" $379.95 20" $439.95
VIC. LAWNMOWER HOSPITAL
834 Johnson 386-8338

PLEXIGLAS — CLEAR OR COloured — cut to size. Rods and tubing, too, for hundreds of interesting projects. Select materials from our very complete stocks. Industrial Plastics Ltd., 2105 Douglas.

OUT OF BUSINESS SALE, large velvet paintings, solid wood candle holder, plaques with mirrors, 250 water cushions, and 4 waterbeds, complete with frame and pedestal, assorted toss cushions, 385-1108 anytime.

4 CUSHION BROWN SOFA AND chair $100. New wooden playpen, $10. Chest of drawers $20. Underwood typewriter, needs repair $10, 386-1859. (477-5498 on Sunday only)

BRAND NEW 1974 FIAT 128 coupe, $500 extras, 1-month-old, only 800 miles, $4,000 or offers. Phone between 2:30-4:30 preferably 479-3537.

HOLD IT!
Don't just buy any washer — invest in a Maytag. Get yours today at C. Tayler Home Appliance Ltd., 707 Johnson, 383-3281.

KELVINATOR STOVE 24", $38, twin size continental bed, new condition, $35. Union sewing machine, set in antique walnut cabinet, $85, or offers, 385-9975.

12' PLYWOOD BOAT, TRAILER, 4 H. motor, Channel Master antenna 30' mast with rotary and leads. 384-6752.

WE SERVICE ALL MAKES of tape decks Rabbit ears $2.95
ELECTRON TV
00 W. BURNSIDE 383-5432

MUST SELL BEDROOM SUITE $150, living room suite $100, lamps, coffee tables, occasional chairs, rumpus room furniture. 478-4769.

80 FT. GOOD SOUND, USED wood gutter, offers invited. 384-4386.

RUGS, TABLES, CHAIRS, drapes, chesterfield, blankets, lamps, and dishes. 382-4330.

FIREPLACE SET, LIKE NEW, curtain screen and tool set. Brass finish, $40. 656-4854.

CAPTAINS BUNK, HAND finished, ½" plywood with pine trim, $115, 382-6385.

9X10 METAL GARDEN SHED, firm $225, 2 gallon of excellent aluminum paint, 386-9240.

DANISH BING AND GRONDAL Christmas plates, 1951 to 1965. 479-6141.

BASEMENT SALE.
384-5741.

NEW, DECEMBER LAST, POOL table, complete. 658-8794.

MAN'S LEATHER JACKET, SIZE 36, zip-in lining, like new. 386-0120.

11-INCH CREST KILN FOR SALE. Phone 382-6768.

CANNISTER VACUUMS, $15-$25. 386-0461.

THE ACES® ON BRIDGE

by IRA G. CORN JR.
TEAM CAPTAIN

The "Lady of Brushes" is Evelyn Marshall, founder of the cosmetics firm bearing her name. Ms. Marshall has been responsible for a myriad of firsts in the world of beauty and her achievements have led to the natural look instead of the obviously painted face.

Ms. Marshall is a duplicate bridge enthusiast and played regularly for years with her actor-dancer partner Bobby Lee, at New York City's Colony Club. Witness how Ms. Marshall managed to make today's grand slam even though she found a horrible trump stack.

North could hardly believe his ears when he heard South open the bidding After a series of forcing bids to which South showed litttle encouragement, North finally used the five-no-trump grand slam force in spades (instructing partner to bid seven with two top honors; six with only one.) North might well have corrected to seven no trump; however, seven spades became the final contract.

West led the heart jack and dummy won the first trick. The spade king and a spade to the ace placed the contract in extreme jeopardy since East's trumps presented quite a hurdle.

However, declarer saw a chance for a trump coup. Three rounds of diamonds were played ending in dummy. A high heart was cashed and declarer discarded a club. A low heart was led, East discarded a club, and declarer ruffed. A club was led to dummy and another heart was ruffed.

This maneuvering reduced declarer's trump holding to exactly the number held by East; the Q-10 remained over East's J-9.

Declarer's last club was led to dummy and when East followed suit, the slam was assured. With the lead in dummy and only two cards left to play, the lead of any card allowed the encirclement of East's trumps and the slam was scored.

Vulnerable: North-South
Dealer: South

NORTH
♠ K 6
♥ A K Q 5 4
♦ A 5 2
♣ A K 8

WEST
♠ 4
♥ J 10 9 8 2
♦ J 8 6 4
♣ Q 9 3

EAST
♠ J 9 5 3
♥ 6 3
♦ 10 9 3
♣ J 10 5 4

SOUTH
♠ A Q 10 8 7 2
♥ 7
♦ K Q 7
♣ 7 6 2

The bidding:

South	West	North	East
1♠	Pass	3♥	Pass
3♠	Pass	4♣	Pass
4♠	Pass	5 NT	Pass
7♠	Pass	Pass	Pass

Opening lead: Jack of hearts.

Syndicate Inc.
1974 by United Features

For release MONDAY, July 29, 1974

TODAY'S CROSSWORD PUZZLE

UNITED Feature Syndicate

Saturday's Puzzle Solved:

S	T	E	W	S		F	L	I	M		R	A	P	T
T	I	B	E	T		L	I	D	O		O	D	O	R
A	D	O	R	E		O	M	E	N		T	A	K	E
R	E	N	E	W	S		P	A	S	S	A	G	E	S
				V	A	I	F		L	O	O	T	E	R	S
R	E	P	O	R	T	E	R		O	R	E			
A	D	U	L	T		T	R	E	N	T		S	H	E
K	E	R	F		L	I	O	N	S		A	H	O	Y
E	N	E		H	A	D	O	N		F	L	A	M	E
			T	E	N		P	U	N	I	S	H	E	D
S	E	W	A	R	D	S		I	O	N	A			
P	R	O	P	O	S	E	D		R	A	T	I	T	E
L	I	V	E		E	P	I	C		L	I	N	E	R
I	C	E	R		N	O	V	A		E	A	T	E	N
T	A	N	S		D	Y	E	D		S	N	O	R	E

ACROSS
1 Ending with team and gang
6 Loved one
10 Containers
14 Wish for eager!
15 "He's something -----!"
16 An Adams
17 Old womanish
18 Continuous circulation
19 Wind instrument
20 Accept as true
22 Crumbly
24 Choose
26 Endow with rank
27 Destroyer's junior
30 Golfer's accessory
31 US author
32 Prohibit
37 Legislator: abbr.
38 Nearest
40 Female animal
41 Newspaper captions
43 Direct to go
44 Scrap of cloth
45 Posts
48 Edible plant root
51 Bird's claw
52 Stops
54 Guidebooks
58 Empty
59 Freedom from worry
61 From A to Z
62 Australian bird: var.
63 Musial or Mikita
64 N. African ancient city
65 Hand tool
66 Standard reference work
67 Conger catcher

DOWN
1 Crust on a wound
2 General atmosphere
3 Infamous
4 Free from pain
5 Sir Richard -------: English essayist
6 Act of abandoning
7 Letter
8 At a specific time: 2 words
9 Records in different words
10 Performed in a certain way
11 Sun-dried brick
12 Females
13 Barracuda: var.
21 Can. or Amer. Legion member
23 Resisting motion
25 Most rigid
27 Money
28 Molding
29 Rockfish
33 Will
34 Thought: prefix
35 Neighbor of Mass.
36 Williams and Mack
38 School unit
39 Least heavy
42 Stopped talking: slang: 2 words
43 Wavy, as leaves
46 Wing
47 Spoken dialect
48 Incoherent person
49 Bouquet
50 Drives off moisture
53 Glut
55 Yellow dye plant
56 "Time" founder
57 Celestial body
60 Instrument: informal

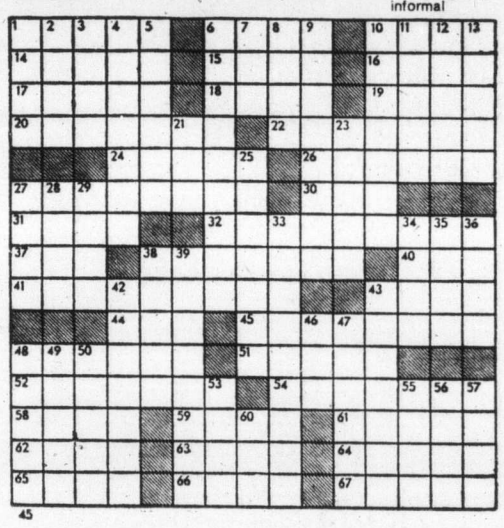

By R. A. POWER

100 MISCELLANEOUS FOR SALE

CARPET TREND
CLEAROUT
(Long Shag)
5 ROLLS MUST MOVE AT $4.95 SQ. YD.
AREA RUG SALE
ROLL BALANCES As Big As 12X20, Hundreds In Various Sizes
SAVE UP TO 50 PER CENT
Skinner and Bay — Vic West
386-7501

NEW AND USED
2-Pc. Chesterfield sts. $89 to $499
Hide-Beds $119 to $259
Swivel rockers $79 to $129
5-Pc. Rock maple din. ste $265
8-Pc. Walnut din. ste $349
5-Pc. Duncan Phyfe din. ste $288
5-Pc. Dinette sts $79 to $219
China Cabinets $64.50 to $249
3-Pc. Bedroom sts $119 to $399
Single beds $29 to $99
Chests of drawers $32.50 to $99
9x12 Rugs $59 to $169
R.C.A. port TV's $69 and $95
3-Pc. Coffee and lamp table sets $39.50 to $169
Nest of 3 refinished tables $95
Mahogany finish tea wagon $189
Kenmore washer spin-dry $119
PANDORA FURNITURE LTD.
New and Used Furniture
1050 Pandora Ave. 383-6319

KILSHAW'S AUCTIONS
Friday at 7
APPRAISALS
CASH GUARANTEE
1115 Fort 384-6441

Mel's BARGAINS
Day lounge $45.00
Green pedestal table $19.50
New box spring and mattress $75.00
2-pce. chesterfield $150.00
30" Beatty Range $150.00
Rowing Exercise Machine $34.50
Closed Monday
Across from Warehouse Foods
3400 Quadra 384-3152

BULLWORKERS
TRAINER OF CHAMPIONS
A one-piece exerciser to develop chest, arms, shoulders, back, thighs, and calves ... Only $39.95
Robinson's
1307 BROAD 385-3429

FOR SALE: CHINA CABINETS, drapes, new; rug and underlay, 8'6x12; dryer; occasional chair; Kroehler chair; 8 wooden chairs; 3-piece bedroom suite; 3 scatter rugs; G.E. 4-burner stove; Viking fridge and freezer; attractive dinette suite; two floor polishers; floor lamps; electric kettle; 3-drawer desk. 382-6337.

ADMIRAL 2-SPEED, 18-LB. CAPACITY automatic washer, with water level choice, lint filter and perma press, $325. Matching dryer, $215 (avocado). Butler Brothers Supplies Ltd., 1720 Douglas St.

GARAGE SALE — TV SET, $40, knotty pine bar $50, 2 teak cabinets $40. Bedroom suite $250. Hoover upright $45. Oil furnace and tank $125. Fridge needs attention $25. Dishes etc. 1227 Tattersal.

MINI-FRIDGE IN GOOD CONDITION, suitable for cottage or small apartment. 592-2307.

100 MISCELLANEOUS FOR SALE

UNIVERSAL TRADING CENTRE We loan money or buy on everything of value including cars. We now have a good selection of used stereos, good cameras, cassettes, jewelery. 384 Johnson St. 383-9512.

TIRED OF THE HIGH COST OF mixing? Try the original Pop Shoppe soft drinks sold by the case, 24 10-oz., $2.19, or 12 30-oz., $2.39, plus refundable deposit. 491 Burnside.

MAGGIE CAMPBELL'S ANTIQUES
Furniture, Porcelain, Paintings
402 Moss St. (corner of Moss and Fairfield Rd.)
10 a.m.-5 p.m. 382-4814

ONE FRIGIDAIRE ELECTRIC stove, double oven with deep fryer, excellent condition, $65. Set of right-handed golf clubs, $35. 385-1726.

2 SINGLE BEDS, $20 AND $10. Double bed, $40. Red table and chairs, $25. Glass-topped coffee table, $5. 1529 Amelia.

7 CUBIC FEET FRIDGE, $65. 24" Moffat automatic stove, $35. Semi-automatic wringer washer, $10. Etc. 384-5007, after 5.

4-CUSHION CHESTERFIELD, large wardrobe closet, bar, double bed and box spring, lamps, etc. 4013 Magdelin, 4-8 p.m.

WRINGER WASHING MACHINE, $15. Arm chair, $5. Metal bed, complete, $15. Carpet, offers. And miscellaneous. 383-8961.

WEDDING GOWN, EMPIRE line, brocaded with scoop neckline, ¾ sleeves, size 9, asking $85 or best offer, 386-2519.

ADLER ELECTRIC TYPEWRITER with both carbon and nylon ribbon attachments, pica type, good condition. 386-7032.

CARPET, 9X12, GOLD, NEW, $75; double bed, box spring and mattress, $35. Phone 598-3553 evenings only.

CARPET — NEW 60 YDS., TIGHT twist black and red, best quality jute back, $12 a yard less 20 per cent. 385-5911.

CHAIN LINK
Gates, posts, parts and fittings, all sizes. 9763 Second Ave., Sidney. 656-4849.

SPEED QUEEN WASHER, GOOD condition, $80. Inglis dryer needs repair $15. Brass fireplace screen $20. 479-8446.

BROWN NYLON CHESTERFIELD suite, $150; Turquoise rocker, $25. All excellent condition. 384-2161.

MORRIS CHAIR, $75. OLD SIDEboard, Oak and Mahogany dressers, $45. 10-speed, $40. 479-8578.

TRUNKS, MIXMASTER, ELECtric fireplace, logs, old lace, and sealers. 382-3295.

GOLF CARS
Gas or electric from $550. Rick Telford, 386-8424.

PRE-HUNG DOORS. ALL SIZES. Bi-fold doors, pocket door frames. 386-0286. Up-Island deliveries.

BEAUTYREST SINGLE mattresses, 39", as new. Pair, or one, $50 each. 385-0297.

PLEXIGLASS, CUTTING AND fabrication. Open Sat. 9-4. Canplex, 638 John St. 383-0744.

BEAUTIFUL BOOKSHELF WITH built-in 80 gallon aquarium. $350 or offers or trade? 478-8828.

PRICE'S LOC KAND SAFE LTD.
Safes, Locks, Keys
847 Fort 384-6221

OUTDOOR INCINERATOR BARels, ready to use, free delivery, $4.95. 383-1328.

QUANTITY STAINED DRAPES, suitable for Summer home, enquire 1030 Linden.

ONE YEAR OLD MCCLARY SPIN dry washer, $100.00; Thomas Edison de luxe air conditioner, 8400

MOFFAT SLIM-TWIN, SIDE BY side fridge-freezer. $250. 383-0685 after 4 p.m.

B.T.U., 115 volts, 12 amp, 1200 sq. ft. cooling, $150.00. 477-3120 or 477-1177.

12 CU. FT. UPRIGHT freeezer, $85. 652-1594.

SMALL FRIDGE, CLEAN, RUNS well, 52" high, $55. 478-4195.

CLEAN 70 YEAR OLD BRICKS. Approximately 2,000. 386-1065.

NEW 30" VANITY FOR SALE, never been used. 656-1335.

UTILITY TRAILER AND MOTOR cycle rack. 479-1770.

36" GAS RANGE, 1 YOUNGTOWN sink and taps. Phone 385-7384.

INCA BEADS AND AMULETS and fancy iron bed ends. 385-5890.

STEVEN MOTOR CHAIR, GOOD condition, $270, phone 598-5654.

QUEEN-SIZE WATERBED, $100. Older type fridge, offers. 477-5281.

ONE USED AKAI VIDEO TAPE machine. Please call 385-4461.

100 MISCELLANEOUS FOR SALE

"GLASS FOR ALL REASONS" Auto Glass-Residential-Commercial. New and replacement aluminum windows and patio doors. Call us first for FREE ESTIMATES. 382-3031

ELECTROLUX WITH POWER nozzle and attachments. Excellent condition $150. 479-7780.

9-PIECE OLDER STYLE DINING room suite, good condition. $450. 386-5095.

CARPETS; ONE PINK 11X13, one 7x9 gold. Very good condition. 658-5685.

C.C.M. STATIONARY EXERsize bike, mint condition, $80 firm, 592-4738.

PORTABLE COMPRESSER, DEVilbis Spray gun, $375. Antique cast iron stove, $150. 477-3342.

8 LUNCHEON SIZE PLACE SETtings, Birks Laurentian sterling. 385-5158.

BRITISH INDIA RUG, 9x12, rose-beige, $50. 592-9370.

103 MISCELLANEOUS WANTED

THE SALVATION ARMY Needs your re-usable clothing, furniture and household goods. "Help us to help others." Family Thrift Stores. Victoria, Sidney and Langford. For pickup — 386-3295.

WANTED AS TRADE-INS ANYthing of value ... tools, garden furniture, dishes, hardware, doors, lumber, furniture or appliances as trade-in on new home furnishings. The Traders, 715 Finlayson St. Phone 388-6264. Open nightly till 9 p.m.

IN A HURRY TO SELL YOUR good used chesterfield, dining or bedroom suite? We specialize in buying your complete houseful of furniture. For fast action, call Buy-Rite 385-4744 daily. Closed Wednesdays.

WE BUY YOUR GOOD USED chesterfield, dining or bedroom suites. Also refrigerators, freezers, washers, dryers, in good working order only. For fast action, immediate cash call Buy-Rite, 385-4744. Closed Wednesday.

INSTANT CASH
For gold, silver, scrap, copper and brass. Will pick up any amounts, also, top dollar paid or loaned for antiques, watches, jewelry, coins, and valuables. Phone now for fast appraisal. 386-0677.

SQUARE DEAL BUYS
Copper, brass, radiators, batteries, lead, aluminum
383-1221 1126 Hillside 383-1601

WANTED, STEEL LATHE 54 OR 60" with minimum 9" clearance with accessories. Phone 652-2408 or 384-7356.

GOOD BOOKS ALWAYS BOUGHT
HAUNTED BOOKSHOP
822½ FORT 382-1427

WANTED: STANDARD SIZE BILliard table, exercise equipment, set of weights. 388-7331.

WANTED, USED DAIRY CASE type cooler, self-contained, call 478-7813. Between 9:30 to 6:30 p.m.

WANTED MALE MANNEQUIN, regardless condition. 477-5210 after 6 p.m.

WANTED MAN'S BICYCLE, toddlers bicycle, child's carrier seat. 477-8004.

FRENCH PROVINCIAL CHAIRS, and easy chair, in good condition, 385-0697.

WANTED: WOODEN OR METAL lawn swing. Good condition. 384-8391.

WANTED: CORNER CHINA CABinet, high-back chesterfield, quality furniture, carriage clocks. 384-2225.

DANISH OR MODERN DINING table, sofa, chairs. 385-5525.

OAK CHAIRS ANY CONDITION. Ladies' 3-speed bicycle, 385-1784.

FRIDGES AND FREEZERS bought. 598-7422. All-temp.

WANTED: PETZ ROD AND PETZ recorder reel. 477-6832.

109 MISCELLANEOUS TO RENT

SAWYER SEWING CENTRES
RENT TO OWN
Domestic and Industrial
840 Fort St. 388-6228

115 SWAPS

FOR SALE OR TRADE 1-3 ACRE, Southern California, residential building site, city. Will trade for boat and trailer or equity in local building lot. 478-4091.

IMMACULATE FULLY FURnished mobile home, expanded two bedroom for large boat, camper. 382-0664 or 383-9298.

115 SWAPS

$1000 CASH PLUS 18' GLASPAR cabin cruiser with trailer and 70 h.p. Merc. engine ($4,000 value) for late model station wagon or Century Regal or Mercedes or "?" Please call eves., 477-4662 or days 382-4312.

WILL SWAP '63 TRIUMPH Herald for boat and motor or sell for $250. 383-1587.

NICE 1962 MERCEDES FOR ½-ton or ? Halden Motors, 384-6713, anytime. D-5180.

117 ANTIQUES

!IMPORTANT PUBLIC ANTIQUE AUCTION
August 8, 9, 10, 11th. Imported direct from Edinburgh, Scotland approximatley 1000 lots of furniture, glass, china, brass, copper, sterling, crystal, etc., etc.
Semiahmoo Supply Ltd.
15757 Marine Drive
White Rock, B.C.
Information call
536-9231 or 536-9010

KARASTAN AMERICAN ORIENtal rug, 9x12, Kirman design, $175; large Zenith cabinet radio, tone quality, $300.00, misc. items. 656-4854.

JOHNSON AND SMALL, BOOKsellers Specializing in Canadiana and books for Collectors. Libraries purchased and appraised. 1271 Pandora. Open 12-9.

WOOD BURNING RANGE Clare jewel, in very good condition, $300. 598-8436.

THE ISLAND GALLERY, NEXT to the Oak Bay Theatre. Closed Mondays.

1926 CHEV. 4-DOOR SEDAN, NOT restored, in excellent condition. 478-1931.

WANTED: ANTIQUE MAPS AND charts, Canadian preferred. After 6 p.m., 383-9770.

VERY OLD OAK SQUARE DINing room table, $350, 383-8345.

CANADIANA GOING EAST. ANY orders? Wash stands, etc. 592-6468.

120 GARDEN SUPPLIES

Plowing, Rotovating and Cultivating

GENERAL ELECTRIC ELEC-TRAK
Lawn, gardens, light industrial tractor with a complete line of attachments. No noise, no gas, no pollution.
RAWLINGS PLUMBING and HEATING CO. LTD.
625 HILLSIDE AVE. 388-7311

COOPER TRACTOR SERVICE, mowing, rotovating, grading, seeding, plowing, and all related services. Reasonable rates, estimates without obligations. 477-1122.

DON'S TRACTOR SERVICE
Rotovate, plow, grass cutting, loading and hauling. 477-3913.

Top Soil, Rocks and Fill

SCREENED TOPSOIL WITH MAnure and sand added. $10.00 per yard delivered, minimum 6 yards. Garden sand $4.00 per yard. Road gravel. E. Nixon Ltd. Phone 385-2333 or 385-5642.

COBURN EXCAVATING LTD. No. 1 Rich, black soil, $6 per yard, orders all sizes. Sack soil, cow, horse and chicken manure, $1.75 bag. Can be seen if you wish. 386-8503.

NO. 1 SCREENED TOP SOIL, mixed with sand and manure. 7 yds., $45; 14 yds. $85. Guaranteed 100%. 478-3322.

WANTED: 150 YARDS PERCAble soil, Prospect Lake area 479-4877.

BEST QUALITY BLACK SHREDded soil. Delivered or will load your ½-ton or trailer. 383-1532.

PEAT SOIL, 12-YARD LOADS, $6.00 per yard. 479-5648 or 656-1211.

TOP QUALITY TOP SOIL. Phone 658-8705 after 6 p.m.

125 PETS AND SUPPLIES

I AM A REGISTERED FEMALE Collie, Champion stock, my owners have to sell me because they're moving. I am well-behaved, but spoilt, and I like lots of love. If I sound like your kind of Dog, please phone, 382-1104 or 477-5454.

S.O.S. I AM A 5-MONTH-OLD FEmale part Collie, I was abandoned, and now I need a new home with lots of T.L.C. Won't you please take me, 479-5397.

MANX REGISTERED KITTENS and stud. Show stumpy's, pets stumpy's, plus exotic Persian hair. Inexpensive prestige, Parksville, 246-3219.

WE HAVE A SIBERIAN HUSKY, registered, and many other nice dogs, also puppies. Good Shepherd Shelter, Mill Bay. 743-5569.

JINX COME HOME
Would the people who were looking for the former owner of a black poodle phone 656-1880.

PUREBRED SIBERIAN HUSKY. Spayed female, 8 months old. Top pedigree papers. Excellent with children. $150. 592-2528.

FEMALE BLACK AND WHITE kitten, 9 weeks old, looking for a happy home. Litter-trained. 478-2210.

5 MONTH OLD MALE DOG, part Alsatian, part Samoyed. Free to good home. 656-1916 during mealtimes and evenings.

SHEPHERD CROSS HUSKY pups, 8 weeks old, must be seen to be believed. $35. Phone 479-5792 after 5 p.m.

PUREBRED LONG-HAIRED Dachshunds. 1 female, 10 months. 1 male, 1½ years. Both good dispositions. $60 each. 652-1088.

URGENT! MUST SELL, TWO purebred Weinmaraner pups, $50 each. Phone 384-0511 before 6 p.m. 112-743-2606 after 7 p.m.

GERMAN SHEPHERD PUPPY for good person. Owner leaving town. 658-5850.

CHARMING PEKINGESE PUPS, registered, best English bloodline. 479-3544.

BOXER PUPS, REG. PURE breed, champion sired. Phone 588-2516.

2 REGISTERTD PAPILION dogs, 15 months old, phone Port Alberni, 723-9549.

ONE 15, ONE 35-GALLON aquarium, equipped. Phone after 6 p.m. 382-6904.

NEUTERED BLUE TICK hound. 8 months old. Fully trained. For sale. 385-0861.

REG. MALE BRITTANY SPANiel, 6 months, points and retrives, $125.00. 478-6124.

MAYDON POODLE VILLA, reg'd puppies, terms arranged. Grooming, stud services. 743-2493.

WANTED GOOD HOME FOR FEmale cat and female dog, call 386-3834.

A.K.C. REGISTERED SAMOYED, available at Stud, no fee. 592-7954, Linda.

WHITE ANGORA CAT, NEUtered, exceptional pet, free to adult home. 384-0215.

IRISH SETTER, 9 MONTHS, male show quality, free to good loving home. 592-6468.

FEMALE AFGHAN FOR SALE. Registered. Phone 598-1745.

BEAUTIFUL BUNNIES, PETS only, $2. 478-4571.

PUREBRED SAMOYED — 11 months, $50. Phone 479-6957.

FISH TANKS, EXCELLENT CONdition, anxious to sell, 479-7970.

HEATHERBELLE SCOTTISH terrier puppies. Phone 479-2651.

RELIABLE WATCHDOG NEEDed. Phone 384-3232, after 7 p.m.

KITTENS, 3 BEAUTIFUL SOFT kittens, call evenings, 598-2302.

FREE TO GOOD HOME, SMALL dog. 382-0376.

BUDGIES FOR SALE. 384-4958 OR 656-3286.

SAMOYED PUPS FOR SALE. $50. 384-6768.

TABBY KITTEN FREE TO GOOD home. 382-4737.

FREE KITTENS TO GOOD homes, 383-4085.

STUD SERVICE REGISTERED purebred white poodles, 479-8586.

6 MONTH FEMALE ALASKA MAlamute. Phone 652-2867.

127 CHICKS, POULTRY, HATCHING EGGS SUPPLIES

CHICKS AND LAYING HENS. 478-1995

128 LIVESTOCK SUPPLIES AND EVENTS

1. Registered Palamino Quarter Horse, showy, gentle, but strong ride. 2. Black Mare, four years, 14.3 hh. pretty ride, Western and English. 3. Bay Mare, Thoroughbred Quarter Horse Cross, four years, 15 hh. pleasant disposition, best offer to $450, each, phone 652-1777, 1570 McHaffie Rd. Must be sold this weekend.

⅞ THOROUGHBRED, FANTASTIC buy, jumped 5' in Calgary, U.S. also and placed well. In prime, good horse all round and also has international jumping potential. Ask for Mr. Carley or Rob, 592-1124.

EXPERIENCED HORSEWOMAN required to work with horses and children. Preferably pony club background or teaching qualifications. Apply in writing to Queen Margaret's Stables, 1031 Government St., Duncan, B.C.

BLACK RAM WITH LONG fleece. Nice ewes, Dorset, Suffolk, Cheviot, Suffolk-Cheviot, Black. Many have twinned. Corriedale cross ewe lambs. G.H.O.P. Ballymurry Farm. 479-5595.

GOOD SHOW PONY, 13.2 HANDS high, ½ Arab mare, 5 years old. For sale or ½ lease. Phone 479-7338.

FOUR YEAR OLD HALF-ARAB thoroughbred. New tack included. Responsible home only. $550. 383-4058.

NUMBER 1 HIGH QUALITY SECond cut hay. $1.75 per bale. Also first cut hay for sale. Phone 656-2231.

REGISTERED HALF ARAB bay mare, 10 years, plus. English saddle as new $500 inclusive. 758-2883 Nanaimo.

STYLISH REGISTERED THOROughbred gelding, 16.2 hands high. Needs good home and capable rider. Phone 388-4588.

HEREFORD COWS WITH calves at foot, also Hereford cross Heifer. Please call after 6 p.m. 652-2794.

PRETTY REGISTERED quarter horse palamino mare, 6 years, 15 hands high, started over jumps. Phone 388-4588.

THREE GOOD HOLSTEIN Heifers due to calf anytime. 748-9610 Duncan.

MUST SELL 3-YEAR-OLD HALFthoroughbred gelding, green broken, $250 or offers. 478-1407.

PUREBRED ARAB GELDING, 2 years old, $1,500 or best offer. 658-5915.

THREE LAMBS FOR SALE. $30 each. 479-4436.

WELSH APPALOOSA MARE, 7 years old. 479-7007, ask for John.

GREEN OAT HAY FOR SALE, 1½ acres ready soon $50. 479-3266.

HAY FOR SALE. $1.50 PER bale or $60 per ton. 656-1955.

GOOD FAMILY MILK COW. 479-3359.

BRED REGISTERED SHORT horn heifer, 642-5737.

BAILED HAY, $1.25 PER BAIL. Phone 748-9973, Duncan.

OAT HAY FOR SALE. $80 PER ton. 652-3306.

130 HEAVY EQUIPMENT AND MACHINERY

MOBILE CRANE
on rubber, 25 ton grapple and argo-matic. Ready for logging, clam, crane work, etc. Absolutely top condition. Best offer (Wayne 724-0218 after 6 p.m.)

NEW 2 ONLY THOR ROCK drills, model 75, ⅞ by 4¼ chuck, 55 lbs., $725 each. Miscellaneous pumps, hoses etc. 2920 Bridge Street, 386-1371.

1966 FORD DIESEL BACKHOE and loader. Excellent condition. Price $5700. Can be seen at 970 Dunford.

JOHN DEERE BACKHOE, model 3010, factory rebuilt engine, $4,000. 1610 Island Highway or phone 478-1113 or 478-2822 evenings.

1971 J.D. 400 BACKHOE LOADER, deluxe cab, 3200 hours, excellent condition. 746-5443.

FOR SALE
Columbia Logging Trailer, sub frame and water tank. 383-9286.

TOMAS LOADER, MODEL 1200G, with Tandem trailer. 383-8464.

65 CFM COMPRESSOR, 100 PSI, deisel, truck mounted. 652-1642.

135 FARM IMPLEMENTS

MASSEY - FERGUSON FARM lawn and garden tractors. Light construction machinery. Your local dealer.
M and H Tractor and Equip. Ltd.
6429 Pat Bay Hwy. 652-1752

1968 CASE 450
Complete overhaul. 642-3322 or 642-5729

Spell it out!

When you have something to sell, the easiest way to find a buyer is to spell it out in print! You do that by placing a low-cost Classified Ad in the newspaper, telling our readers what you have to sell. Give us a call at 386-2121. We'll help you spell it out

148 LEASE VEHICLES

PURCH-A-LEASE
A New Toyota or Used Car
First month's deposit delivers a new or used car or truck of your choice. Pay monthly payments until you have established your down payment. All payments apply to purchase price. ONE HOUR DELIVERY O.A.C., BANK FINANCING UP TO 60 MO.
MR. OSINCHUK
Purch-a-Lease Mgr.

NEW CARS
74 1200 2-DR. SDN. $68 Mo.
74 1600 WAGON $76 Mo.
74 CELICA LT. $92 Mo.
74 CELICA ST. $99 Mo.

USED CARS
74 GRAND AM $165 Mo.
74 VENTURA $101 Mo.
69 CHEVELLE Convt. $98 Mo.
70 MONTE CARLO $110 Mo.
65 CUTLAS Conv. 68 Mo.
67 CUTLAS (air) $ 76 Mo.
69 CHARGER $88 Mo.
65 MUSTANG FB $68 Mo.

TRUCKS
74 MAZDA P.U. $79 Mo.
74 FORD F250 P.U. $130 Mo.
74 GMC Custom $128 Mo.
72 FORD Van $90 Mo.
71 FARGO Van $82 Mo.
73 CITATION Motorhome $320 Mo.

Please call personally
MR. OSINCHUK
Purch-a-Lease Mgr.
386-3516
Out-of-town — Call Collect
METROCAN HOLDINGS LTD.
624 Finlayson D.L. 8156

150 CARS FOR SALE

Brian Holley MOTORS LTD.
FIAT
VOLVO

MORE ITALIAN DAYS SPECIALS
73 VOLVO 145 wagon, dark green with tan interior. Radio, and factory roof-rack. Like new, 4-speed. SPECIAL $4895
73 DATSUN 610 Automatic station wagon. White with blue interior, low mileage. Immaculate! SPECIAL $3495
73 TOYOTA CELICA. Popular 4 speed, AM-FM Radio. Very clean. SPECIAL $3295
72 VW WESTFALIA, European model with Michelin radials. Best buy in small campers. SPECIAL $4695

TO CLEAR
We need space!
70 TOYOTA COROLLA. Mich. radials. Ideal second car. $1195
69 CORTINA GT. New motor, new radial tires. $1395
69 CHEVY 6-pass. wagon. 2-way rear door. Great tow car! $1995

SPECIAL LOW RATE
BANK FINANCING!
SERVICE DEPARTMENT
NOW OPEN
6 Days a Week!
8 A.M. - 9:30 P.M.
Brian Holley
3319 Douglas
384-1161
Dealer Lic. D6318

CAN'T SELL YOUR CAR?
Bring it to us on consignment. We will sell it for you. B. Madsen Motors, 478-5011, located just 3 miles past Colwood Corners. DL 5026.

'68 MUSTANG GT. POWER steering, power brakes, 6,000 miles on 390, balanced lined board cams, dual point, headers, traction bars, new C6 trick trans., 4:11 posi traction, air shocks, new disc brakes, etc. $2,600 or offers. 656-5284.

1969 MERCURY CYCLONE, 428 cu. in. cobra jet engine, a high performance car with lots of extras. $3200 or best offer. Phone Barry, 383-0404 between 4:30 and 7 p.m.

SACRIFICE, LEAVING FOR AUStralia, must sell '70 VW Window Van, offers. 652-1615.

150 CARS FOR SALE

HORWOOD MAZDA SALE!!!
73 MAZDA RX2 auto. WAS $4295 NOW $3895
73 MAZDA 808 Cpe. WAS $2895 NOW $2695
73 TOYOTA Spts. Cpe. WAS $2995 NOW $2695
72 TOYOTA MK II auto. WAS $3195 NOW $2695
72 TOYOTA 1600 Sdn. WAS $2495 NOW $2295
72 VW, sunroof WAS $2695 NOW $2395
72 MAZDA 808 Wgn. WAS $2695 NOW $2495
72 MAZDA RX2 Sdn. WAS $3195 NOW $2695
72 DATSUN 510 Sdn. WAS $2895 NOW $2595
71 VW BEETLE WAS $2295 NOW $2095
70 TOYOTA MK II auto. WAS $2095 NOW $1895
70 MAZDA 1800 WAS $1995 NOW $1795
67 CORTINA WAS $995 NOW $695
67 METEOR Wgn. WAS $1495 NOW $1195
66 ENVOY WAS $695 NOW $495
65 FAIRLANE Hardtop WAS $995 NOW $795
Spt. Cpe. WAS $1395 NOW $1095
64 FALCON Wgn. WAS $1295 NOW $1095

PLUS MANY MORE TO CHOOSE FROM
NO REASONABLE OFFER REFUSED

HORWOOD MAZDA
385-1451
Johnson and Blanshard
DEALERS LIC. D-7222

peter pollen ford
7-DAY MONEY-BACK GUARANTEE

'74 MAZDA rotary station wagon. Low mileage $4895
'69 PLYMOUTH convertible $1695
'68 FORD station wagon $1395
'66 PONTIAC station wagon $995
'73 BUICK Century Regal Hardtop $4895
'72 GRANDE TORINO Hardtop $3195
'66 BUICK Electra $1595
'71 CORTINA $1695
'67 CORTINA station wagon $995
'72 FORD Custom sedan $2495

TRUCKS
1970 G.M.C. ½-ton V-8 Pickup $2395
1969 ECONOLINE van $2595
1967 INTERNATIONAL Panel $995
1971 MAZDA pickup and canopy $2395

PETER POLLEN FORD SALES LTD.
1060 Yates 384-1144
Dealer Lic. D-6830

67 BEAUMONT SS, 2 DOOR, lady driven, 283 automatic, V8, bucket seats, Consul, ET Mags. New tires, brakes. Tested. Excellent condition. $2000. Offers 388-5679.

150 CARS FOR SALE

METRO
ALFA ROMEO
SUPER LOT IN SIDNEY

TRUCKS
74 FORD ¾-ton pickup. A.T. P.S., P.B., 8,000 miles.
74 JIMMY 4x4, power steering, brakes, auto.
74 GMC ¾-ton. Full power.
73 DODGE ½-ton Adventurer. Loaded.
73 GMC ½-ton, V-8, auto., full power, heavy duty
72 DODGE ¾-ton van. 6, auto.
72 GMC SUBURBAN 4x4, P.S., P.B., Auto.
72 FORD 1-ton Super Van. Auto., P.S., P.B.
72 MAZDA 4-spd. and canopy
72 TOYOTA Land Cruiser 4x4
71 FARGO van. ¾-ton auto.
71 VW 7-passenger bus
69 FORD Club Wagon. V-8, auto.

MOTORHOMES
73 V.W. WESTFALIA. Like new.
73 22' Citation Hi-Liner motorhome, only 600 miles.

CARS
73 BUICK Century. Full power.
73 MATADOR 2-dr. hardtop. Full power.
73 CORONA 2-door hardtop, auto.
73 COROLLA SR5
72 ALFA ROMEO Berlina
'72 DATSUN 510 2 door, auto
72 RENAULT S.W. 4 spd.
70 CORONA Mark II, automatic, 2-door hardtop
68 DATSUN station wagon, auto.
64 VW BEETLE
64 RAMBLER 6, std.

NO REASONABLE OFFER REFUSED
IMMEDIATE DELIVERY ON ALL 1974 ALFA ROMEOS
2000—GTV
2000—SPYDER
2000—BERLINA
656-4311
656-2821
METROCAN HOLDINGS LTD.
D. 8156

THREE POINT MOTORS
69 LINCOLN CONTINENTAL in excellent condition throughout! $4995
70 CHRYSLER NEW YORKER. Very good 3995
73 MAZDA Rotary RX3 $3595
74 SUPER BEETLE only 1600 miles! $3095
71 VEGA Hatchback, excellent condition $2195
71 TOYOTA COROLLA $1995
71 MAZDA 1200 $1995
70 AUSTIN 1300 automatic. Low mileage $1995
66 ENVOY station wagon. Only 40,000 miles! Excellent condition. $1395

TAKE THE WORRY OUT OF BUYING A USED CAR BY BUYING IT AT
THREE POINT MOTORS LTD.
2620 Government at Hillside
385-6737
Dealer Licence D 6415

150 CARS FOR SALE

EMPRESS
PONTIAC BUICK LTD.
WE RUN A VERY SIMPLE BUSINESS

74 VOLVO 144, 4-door sedan. Automatic, radio, one owner. Ultra low mileage. Finished in maroon $4995
74 MUSTANG II fastback, 4-speed, radio, styled steel wheels, low mileage. Finished in dark green with matching interior trim. $4195
69 BUICK ELECTRA 225 4-door hardtop LTD. Fully equipped with luxury options, AM-FM radio, factory air, individually powered front seats, power windows. Truly a lovely automobile! $2995
74 DATSUN B210 hatchback, 4-speed, radio. Finished in orange with fawn interior, mag wheels and stripes. $3195
72 BUICK SKYLARK 2-door hardtop. V8, automatic, power steering, power brakes, radio. Finished in orange with fawn vinyl interior. Very clean car. $3295
'72 TOYOTA HILUX pickup. 4 cyl. 4 speed. Finished in blue $2295
'66 G.M.C. ¾-ton pickup 292, 6 cylinder engine, standard transmission, 2 pce. wheels, heavy rubber. Finished in green $1695
'71 FORD ¾-ton Crew Cab 8 cylinder, 4 speed. Finished in dark red and black $3895
'72 CHEV 4x4 SUBURBAN 8 cylinder, automatic, power steering, power brakes. Finished in green. Ideal all terrain vehicle $4995
'70 CHEV ¾-ton pickup custom camper equipment, canopy. Two tone white and green $3395

VANCOUVER ISLAND'S LARGEST SELECTION OF GOODWILL USED CARS
OPEN 9-9 WEEKDAYS TO SERVE YOU BETTER!
382-7121
2867 DOUGLAS AT TOPAZ
Open 9 'til 9
Sat. 9 'til 6
Dealer Licence
D 7326

GEM Motor Sales
382-7195

'73 TOYOTA Corolla	$2095
'72 POLARA 2 dr. HT.	$2495
'70 TOYOTA Crown 4 dr.	$1995
'70 IMPALA 2 Dr. HT.	$1995
'69 MONACO 2 Dr. HT.	$1295
'68 CHEV. Stn. Wagon	$1495
'68 TORINO 2 Dr. HT.	$1895
'67 CAMARO RS 2 Dr. 6 cyl.	$1795
'67 RAMBLER 2 Dr. 6 cyl.	$695
'67 CHEVELLE 2 Dr. 6-auto	$1095
'67 METEOR Conv't	$1095
'64 VALIANT 4 Dr. 6 Stan.	$295

480 Esquimalt Rd.
Motor Dealer Licence D5722

1965 VOLKSWAGEN WINDOW van, good condition, phone 598-6740 between 8:30 and 12:00 a.m. or 598-6689 between 5:30 and 7:00 p.m.

1970 TOYOTA CORONA 2-DOOR hardtop, excellent condition. Goes to highest reasonable offer. Call Jim at 386-0462.

'72 VW DELIVERY VAN, IDEAL for camper conversion, seven good radials, good gas mileage, asking $3400. 386-7886 after 5 P.M.

1969 MERCURY MONTEGO. MX station wagon, V8 automatic, power steering, good condition. $1500 or best offer. 478-5612.

1930 PLYMOUTH FINER, 4 door, sedan, restorable. Offers. 479-1859.

'67 COUGAR GT, 390, 4-SPEED, new paint, new motor. $1,800. 385-8255.

'62 CHEV., 6 STANDARD, NEW brakes, exhaust, good belted tires. $250. 384-1922.

1966 FORD METEOR WAGON, equipped towing, tested 1975, good general condition. 477-1229.

1961 VAUXHALL CRESTA, radio, winter tires, good condition, tested, $250.00. 477-6330.

FOR SALE 1961 PONTIAC, offers. 383-9655 ask for Mike, after 5.

'72 CAPRI, SILVER, 4 SPEED, deluxe model, excellent condition, $2,895, 382-4546 after 5.

'65 FORD TWO DOOR SEDAN, custom 505, V-8 automatic, reasonable offer. 642-3614 anytime.

'67 VOLVO 1445, JUSTED TESTed, radial tires, $1475. 479-8578.

150 CARS FOR SALE

Speedway

VOLKSWAGEN
PORSCHE
AUDI

VANDALS HAVE STRUCK!!

OUR LOSS IS YOUR GAIN!

MINOR SCRATCHES, BROKEN RADIO ANTENNAS ETC.—THESE ARE JUST A FEW OF THE DAMAGES INCURRED BY YATES ST. AUTO DEALERS.

U-FIX! U-SAVE!

74 GMC ¾-ton. Loaded!
74 VW 7-pass. bus. A.T.
74 VW Super Beetle
74 VW Custom Beetles
73 AUDI A.T.
73 MERCEDES SE
73 DATSUN 240Z
73 CAPRI A.T., sunroof
73 PORSCHE 914, 2 litre
73 BMW 2002, sunroof
73 CELICA A.T.
73 JAGUAR XKE
72 DODGE
72 VOLVO 164E
72 VW Super Beetle
72 VW Window van
72 TOYOTA pickup
72 VW Camperized van
72 VW station wgn.
72 VW Westfalia camper
72 VW DORPER camper
72 914 PORSCHE
71 VW DORPER Camper
71 VW Custom Beetle
71 VW de luxe Beetle
71 TOYOTA 4x4
70 VW De luxe
70 MGB, GT
70 VW camperized van
70 VW Squareback, A.T.
69 DODGE stn. wgn.
69 VIVA A.T.
69 VW Westfalia camper
69 BEAUMONT wagon
69 VW camper
69 MERCEDES 280 SL
68 VW Squareback
68 VW Beetle
67 RAMBLER American A.T.
66 FORD pickup A.T.
66 TRIUMPH SPITFIRE
65 VW de luxe
64 VW custom
64 AUSTIN A.T.
63 INTERNATIONAL Motorhome
61 VALIANT Wgn.
61 VOLKSWAGEN
59 VOLKSWAGEN

Speedway Motors Ltd.
971 Yates at Vancouver
Dealer Licence D-6055

385-2415

SPECIALS
2936 DOUGLAS
AT BURNSIDE
386-8385

'69 OLDS HTP.	$986
'67 PONTIAC HTP.	$820
'66 BUICK Wildcat	$697
'66 PONTIAC	$345
'64 FORD S-W	$412
'64 GALAXIE	$229

180 ISLAND HWY.
DUNCAN B.C.
748-2921

'68 FORD Auto.	$1022
'65 PONTIAC SS	$457
'65 TOYOTA	$149
'65 VOLKS S/W	$751
'65 FORD ½-Ton	$771
'60 PONTIAC S/W	$149

Palm Motors
Instant
"No-Red-Tape"
Credit
Dlr. Lic. No. D-8084

1968 CHEVELLE SS 396, 525 H.P., power steering, power brakes, Isky cam, Hurst 4-speed, 12½-1 TRW pistons, racing shocks, 60 series radial tires, Craigar mags, 1,200 miles on motor, asking $3,395 or best offer. Ask for Maurice, days, 656-5502, evenings, 656-3261.

'74 AMC HORNET HATCHBACK, 304 V-8, automatic, power steering, power brakes, X-pack, sway bar, heavy-duty suspension and more. Cost $4,500, asking $3,700. 479-2216 after 5:00 p.m.

'65 FORD FAIRLANE 500, 44,000 miles, headers, cam, mags, pinstriped, like new, asking $2000 382-3292.

SOLID RELIABLE CAR. '65 Oldsmobile 88. Beautiful ride. Excellent condition. $795 for quick sale. 385-1190.

'69 FORD XL, TWO DOOR HARD top, 429 cu. in., 3 speed auto, power steering power brakes, air shocks, $1,900. 383-0437.

'69 DATSUN 510, NEW PAINT, Custom accessories. Radial tires, etc. $1,450 or closest offer. 656-1476.

MUST SELL. POSTED NORTH. 1969 Volvo 144 S, good mechanical condition, radial tires and radio. $2,000 firm. Call 478-3013.

'69 MERCURY COMET, V8, 2 door, red and black. Contact no. 51-4061 Larchwood Drive. Leaving province.

'71 DUSTER, TWO DOOR, AUTOMATIC, 318, radio, very clean car. $2,650. Phone days 385-1941 and evenings 592-7970.

'72 MAZDA STATION WAGON IN A-1 condition, low mileage, phone Andy, at McCallum Motors, 478-1741 or 384-7768. D.6820.

1967 DODGE MONACO, 2 door hard top, 383 engine, all power, good rubber, red with white vinyl top. $1100. 478-8656.

70 DATSUN 510 AUTOMATIC 4-door sedan, radio, new radial tires, 31,000 miles. $1750 or nearest offer. 478-5821.

$500
70 Dodge Polara, 4-door automatic sedan, ex-taxi but completely reconditioned. 478-5821.

61 ZODIAC. $225 OR OFFERS. 478-4929.

McCALLUM
DATSUN
VOLVO
McCALLUM
1101 Yates at Cook
382-6122

'72 TRIUMPH Spitfire
'73 DATSUN pickup, automatic, radio
'67 LAND ROVER 4x4. Hunter special!
'70 INTERNATIONAL SCOUT 4x4. All 'round recreation vehicle.
'69 FORD 1-ton ECONOVAN V-8, automatic. Build yourself a camper!
'71 VOLKSWAGEN Westfalia Camper, 4-speed, fully loaded.
'71 Toyota Corolla 2-door sedan. 4-speed, radio.
1971 VW 411, 4-spd., radio and fuel injection.

Dealer Lic. D6822

McCALLUM
MOTORS LTD.
1836 Island
Highway
Colwood Corners
478-1741

1974 CHEV. SUPER CHEYENNE, ¾-ton. Fully equipped.
1972 PINTO 3-door runabout, 3-speed.
1972 DATSUN 510, 2-dr., radio, automatic.
1971 VW Super Bug
1972 DATSUN pickup, 4 to choose from.
1973 DATSUN pickup and canopy.

Largest Selection of New and Used DATSUN PICKUPS on the Island!

BANK RATE FINANCING

NO DOWN PAYMENT

McCallum Motors Ltd.
Dealer Lic. D6820

Wille Motors

GEHEMINI must see	$2295
73 GREMLIN X V-8, loaded	$3195
73 COURIER truck, camper	$3895
72 CORVETTE LT1 4-speed	$7195
71 DATSUN 240Z 1-owner	$3695
71 FIAT 124-S 4-speed	$1795
69 SUNBEAM Auto	$1395
69 CHARGER full power	$2395
69 FURY wagon full power	$2195
69 COBRA 428, 4-speed	$2494
68 JAGUAR 420 Auto	$3195
67 MUSTANG 390 stick	$1695
67 FORD ¾-ton 4-speed	$1895

3240 Douglas 382-2313
Dealer Lic. No. D-7366

1973 METEOR MONTCALM, SPECIAL Silver Anniversary model, blue trim, 2 door, 400 motor, 16,000 miles, steel belted tires, all automatic, a beautiful car in excellent condition. $4,600. Phone 477-1348.

1952 CHEVROLET "WOODY WAGON" ONLY 6 IN CANADA. MANY SPARE PARTS, EXCELLENT CONDITION. CLOSEST OFFER TO $1,800. 382-1424.

1973 GREMLIN X LOADED Only 16,000 miles, take pickup or van in trade. D-5578.
VICTORIA JEEP
HILLSIDE at ROCK BAY

1956 CHEVY, 2-DOOR HARDTOP, Bel Air, completely stock, excellent condition. $1,200 598-4000 after 6:00 p.m.

1956 PLYMOUTH, 6, AUTOMATIC, very good condition, must sell, $250. Apply Mrs. Jordan, Apt. 11-405 Catherine St.

1967 FORD 4-DOOR CUSTOM, V-8, automatic, tested til '75, body and tires good, mechanically sound, $500 firm. 652-3648.

1967 PONTIAC PARISIENNE, 2 door hardtop, V8 automatic, power brakes and steering, very good condition. 385-5131.

MK IV LINCOLN, EVERY extra, as new. 386-8424, D1516.
WORLD OF PLEASURE LTD.

'67 CORTINA, STANDARD, 2-door, top condition, $975. 385-0791 after 7 p.m.

1 MAZDA R100, MODIFIED motor. Tuned up. New tires. $2,000 or closest. Phone 477-5407.

1971 PINTO AUTOMATIC, WHITE vinyl top, radio, immaculate, $1800 or offers, 386-6891.

VW DUNE BUGGY, TESTED, roll-bar, 36 h.p. skid pan, offers. 478-3038.

A REAL BARGAIN 1971 PLYMOUTH Cricket $1250. Cedarwood Place, Cobble Hill 743-2406.

930 FORD PICK-UP, NEEDS INTERIOR finishing and door glass. Chevy powered. 642-3256.

65 VALIANT, SLANT 6, $750, 477-3059.

'67 Camaro SS 350, 4 speed, tested, asking $2200. 478-9627.

'57 VW VAN
592-0825

1964 VOLKSWAGEN SEDAN good condition, best offer. 388-9577.

69 TOYOTA COROLLA, 2 DOOR wagon, $1,600. 652-2039, after 6.

1966 PEUGEOT 404, GOOD CONDITION, best offer. 384-2709.

'69 NOVA 2-DOOR, V-8, AT, radio. 656-3032, 656-4482. D-8304.

1972 LE MANS. FINE CAR priced right. 479-7429.

FURY
'64 Plymouth, $395. 388-7941

61' HILLMAN, NEEDS WORK. Offers. 5613 Old West Saanich Rd.

1963 IMPALA 6-CYLINDER, very clean. 652-3645.

'63 ACADIAN CANSO, 53,000 miles. Standard transmission, '64

DRIVE WITH A SMILE TO

ENSIGN CHRYSLER PLYMOUTH

DOWNTOWN YATES AT COOK

YOU'LL MAKE BIG SAVINGS ON ALL USED CARS

ALL WITH 2-YEAR G.W. WARRANTY and CITY TESTED

SMALL CARS
71 CORTINA
71 TOYOTA COROLLA
72 FORD PINTO
72 FORD CORTINA
73 MERC. CAPRI
73 CHEV VEGA
73 TOYOTA CORONA
73 TOYOTA COROLA
73 CORTINA 2000
73 MAZDA RX 3
74 MUSTANG
74 CRICKET

COMPACT
67 FORD FALCON
73 CHEVY NOVA
73 OLDS OMEGA
74 AMC HORNET
74 CHEVY NOVA

INTERMEDIATES
69 PLYMOUTH SATILLITE
72 FORD GRAN TORINO SQUIRE WAGON
69 DODGE CORONET
73 CHEV MALIBU
73 Ply SATELLITE

FULL SIZE
73 PLY, Sp. Suburban Wgn.
73 CHRYSLER T and C Station Wagon
73 CHRYSLER Newport
73 PLYMOUTH FURY
73 CHEV IMPALA
72 OLDS TORONADO
72 PLYMOUTH FURY
71 FORD CUSTOM
68 PONTIAC LAURENTIAN

CHOOSE FROM OVER 100 TOP QUALITY CARS

ENSIGN
Chrysler Plymouth Ltd.
Dealer Lic. D7349
DOWNTOWN
YATES at COOK
386-2411
Open Weekdays
Till 9:00

NEARLY NEW DATSUNS

1974 DATSUN "710" Automatic, radio. Only 3,000 miles $3650

1973 DATSUN "710" 11,000 miles. Absolutely as new $2895

PLIMLEY
BRITISH CAR CENTRE
1010 Yates 382-9121
Dealer Licence D-5852

1969 MERCURY BROUGHAM, power brakes, power steering, 4-door hardtop, new paint, factory vinyl roof, excellent shape. Phone 477-9224 or 477-3139. $2000.

1972 FIAT 128, VERY GOOD CONDITION. 383-5589 after 5.

SUBURBAN MOTORS
North on Douglas

HOME OF
LINCOLN, MERCURY, METEOR, MONTEGO, COUGAR, COMET, BOBCAT, CAPRI AND FORD TRUCKS.

PRIME USED CARS
MUST SEE TO APPRECIATE

1973 TORINO 2-door hardtop. V8, automatic, power steering, red.
1973 METEOR 2-door hardtop. V8, automatic, power steering, power brakes, radio. Blue.
1972 METEOR 2-door hardtop, V8, automatic, power steering, radio. Brown.
1973 MONTEGO 4-door. V-8, automatic, power steering, power brakes, radio. Brown
1972 MONTEGO 4-door, V8, automatic, power steering, radio. Green.

10 CERTIFIED MECHANICS TO SERVE YOU!

USED CAR SPECIALS!

SMALL CARS
1972 CORTINA 4-door, Silver $1795
1972 CORTINA 2-door, red $1795
1970 MAZDA 2-door. Red. $1395

EXPERT BODY AND COLLISION REPAIRS

MEDIUM SIZE
1969 RAMBLER 4-door, 6 cylinder. Blue $1195
1969 FALCON wagon. 6 cylinder, white $1295
1967 RAMBLER 2-door, 6 cylinder. Green $1095

LEASE!!
74 CAPRI
Stereo, Factory Equipped
$110 36 Month Lease
Lease Dept.

STD. CARS
1968 CHEV 4-door, V-8. Blue $995
1970 Chevrolet 4-door, V-8, automatic. Green $1395
1971 CHEVROLET 2-door hardtop. V-8, Red. $2495

PARTS DEPT. SPECIAL!
1½ Ton hydraulic jacks ONLY $15.45
All sizes available, from 1½ to 20 ton.
Open 'till 10 p.m. Mon.-Fri. 4:30 p.m. Sat.

SUBURBAN MOTORS
WIDE OPEN UNTIL 10 P.M. WEEKDAYS
6 P.M. SATURDAY
3317 Douglas St. 386-6131
Dealer Lic. D-5904

J. C. MOTORS

'74 ASTRE wagon AT	$3795
'73 CHARGER V-8 auto	$3495
'73 DUSTER 6-cyl. auto	$3495
'72 CORTINA 4-speed	$1995
'72 MONTEGO GT	$3795
'71 DATSUN 240-Z 4-speed	$995
'71 PINTO auto	$1995
'69 CADILLAC Sedan de Ville	$3695
'68 DATSUN 4-speed	$1195
'68 TORINO 4-speed	$1995
'68 COUGAR V-8 auto.	$2095
'67 CHRYSLER 300 Htd.	$1395
'66 FORD sedan, V-8, AT.	$ 695
'66 OLDS Cutlass V-8, A.T.	$ 995
'65 OLDS '88'	$895

837 YATES ST. 384-0921
Dealer Licence No. D-8191

1969 FORD LTD, P.S., P.B., 4-door, 5 new tires, safety tested till October 31st, S.O. car clinic tested, $2,300. 477-8839.

'71 CAPRI 1600, IMMACULATE, 4-speed, radio, rebuilt transmission, new brakes, $2,400 or best offer. 477-3145.

TAKE OVER PAYMENTS ON good re-possessed cars, 382-3567.

1962 VALIANT, 2 DOOR, RED, good working order, 598-3266.

SH & TOYOTA

TOYOTA Stock Never Better TOP DOLLAR On Your TRADE!!

1973 VALIANT SCAMP 2-door hardtop with all the extras and only 9,000 miles. $3995
73 CORTINA de luxe, 2000 cc, 2-door, vinyl roof, radio. NOW ONLY $2795
73 PINTO automatic, radio, low mileage. Yellow $2995
73 TOYOTA COROLLA 1600, radio. $2595
72 TOYOTA HILUX. 25,000 miles $2595
72 VEGA 2-door, 15,000 miles. A real nice car. Orange $2295
72 TOYOTA COROLLA coupe 1600 cc, Radio. $2595
72 AUSTIN MINI. Radial tires $1695
72 TOYOTA CORONA, automatic. Low mileage, red $2895
72 TOYOTA COROLLA coupe, radio 2595
72 FIRENZA SL, 4-door sedan, automatic transmission, radio, 14,000 miles. Immaculate, don't miss this $1695
71 MAZDA coupe $1795
71 TOYOTA MK II 2-door hardtop. Real nice car $2395
71 VW BUG, automatic, orange and very clean! $2295
71 AMBASSADOR 4-door sedan. Low mileage and air conditioning. Small V-8, automatic, power steering, radio, new tires. $2295
71 CRICKET 4-door. New paint. Runs really well. $1750
70 VW Beetle. Real clean $1995
70 TOYOTA MK II 4-door sedan. 4-speed, radio — a real nice car! $1995
70 TOYOTA MK II Wagon, automatic, radio. $2195
69 TOYOTA CORONA $1595
67 VAUXHALL VIVA $695
66 CHEV panel, 6 cylinder, automatic, tape deck. $695
64 CONSUL. Nice running car. Only $495
63 ACADIAN station wagon. Radio, real clean $595
62 AUSTIN CAMBRIDGE. Real nice car $495
59 CHEV station wagon $295
56 FARGO pickup. Reliable transportation $395

No Down Payment
BANK FINANCING AVAILABLE

SAUNDERS & HITCHMAN
Sales & Service Ltd.
2040 CADBORO BAY ROAD
AT FORT AND FOUL BAY
DEALER LICENCE D5021
592-2471

AMC

SOME GREAT CARS FROM THE ORIGINAL GOOD GUYS!

'73 VOLKSWAGEN BUS
'72 VOLKSWAGEN BEETLE
'73 JAVELIN HARDTOP
'74 VEGA 2 DOOR
'71 DATSUN 510
'73 TOYOTA PICKUP
'73 PLYMOUTH TWISTER
'71 VALIANT SCAMP
'72 CHEVELLE HARDTOP
'72 PINTO 2 DR.
'71 FORD LTD HARDTOP

Gordie Strongman
Tony Mortel
Bob Allison
Pat Penney
"AMC Good Guys"

REG MIDGLEY
MOTORS LTD.
736 Cloverdale
385-8756
Dealer Lic. D5383

'61 HILLMAN, TESTED, NEW clutch, good condition. 386-0994 after 6 p.m.

'53 CHEV 2-DOOR, TESTED TILL March '75. Offers. 478-4571.

WANTED: '64-'68 VOLKSWAGEN, good condition. 479-5007.

972 PINTO 3-DOOR RUNABOUT, 4-speed, radio, $2,300. 479-3340.

DePAPE

Get in on a "BUY"

Sports Cars

'73 TRIUMPH Spitfire Rdster.
Radio, Tonneau cover, only 15,000 miles. Sharp.

73 DATSUN 240-Z
Only 11,000 miles, one owner, 4-speed, mags, radials, radio. Like new. Hurry.

72 MGB
Radio, tonneau cover, radial tires.

'71 TRIUMPH TR6
Roadster. Radials, tonneau cover, radio, great car.

71 TRIUMPH GT 6 PLUS
New paint, new tires, excellent condition.

73 VOLVO GRAND LUX
Fuel injected, radial tires, leather upholstery, stereo. A real beauty with only 12,000 miles. Hurry for this one.

72 DODGE DEMON
340 V-8, 4-barrel, radio, automatic, P.S., P.B., striping. Very clean, one owner.

72 Austin Marina
Radio, low miles, lots of Room. Great Economy.

'72 OLDS VISTA CRUISER Station Wagon
Skylight roof, tilt steering wheel, cruise control, factory air conditioning, radio, power steering, power brakes, chrome roof rack, immaculate throughout.

72 MUSTANG MACH 1
351 Cleveland with special manifold, heads and carb, one owner, ready to go. Automatic, power steering, power brakes.

72 METEOR MONTCALM
4-door hardtop, V-8, automatic, power steering, power brakes, vinyl top. Only 19,000 miles, exceptional.

72 CORTINA
2-door, 4-speed. Excellent condition. A real buy on this one.

69 COMET SPORT COUPE
302, V-8, automatic, power steering, reduced for immediate sale.

'69 DATSUN
4-door tested and ready to go

'65 VOLKSWAGEN
1500, radio, new tires, new clutch.

Mini Home
'69 FORD V-8. Demand Water, Flush Toilet, Propane Stove and Fridge, Loads of Cupboards and Sleeping Room. Tested. A FANTASTIC BUY. HURRY!! $3995

DePape Motors Ltd.
384-8035
ALL CARS inside for your shopping comfort.
DRIVE INSIDE PARKING & SHOWROOM
760 JOHNSON STREET
Rear of Shell Station
Dealer Licence No. D6302

HONDA
HONDA car centre
384-5555
909 YATES

Come in and HANDLE A HONDA

OUR NEW HONDA STOCK HAS ARRIVED

most colours and models now available.

MANY USED CAR TRADE-IN VALUES

Dealer Lic. D-8217

'68 BUICK SPORT WAGON (Vista Cruiser), 66,000 miles, new tires, nice clean condition, all power option, trailer hitch, $2,350. 382-2261.

'70 CORONET 500, EXCELLENT condition, radio, tape deck, power steering, good tires, 42,000 miles. Call after 6 p.m. 656-2336.

1972 TOYOTA MARK II STATION wagon, 20,000 miles, radio, tape, underseal, offers. 385-3214.

'62 PONTIAC CONVERTIBLE, $350. 385-2090. View at 305-667 Head, 5-9 p.m.

IMMACULATE 72 MAZDA HARDTOP sports coupe, rotary motor, low mileage, $2550. 382-0618.

'66 AUSTIN 1100 RECENT VALVE grind, radio, excellent running order. $500. 479-2836.

'74 MAVERICK SEDAN, 3,300 miles, cost $3,980. Best offer over $3,500. 386-3010.

1971 FIREBIRD, LOW MILEAGE. Asking $3,000. Phone 384-3054.

DOUGLAS VOLKSWAGEN PORSCHE AUDI

YOUR LARGEST VOLKSWAGEN DEALER ON THE ISLAND

BUY NOW!
WE NEED YOUR TRADE! DOMESTIC OR IMPORT!
LARGEST TRADE-IN ALLOWANCE EVER!

Premium Select Used Cars

74 VEGA Kamback wagon, 4-speed, radio, roof rack, 700 miles $3695
73 VW Beetle, tape deck, 12,000 miles $2595
73 VW 411 Wagon, 4 speed, 17,000 miles. $4495
73 V.W. Window van. Automatic, sun roof, radio, 18,000 miles. $4995
73 VW WINDOW VAN, Radio, 4-speed $4395
72 CORTINA 2-door, 4-speed $1995
72 VW 7-Passenger Bus $4395
72 VW 411 wagon, automatic, radio $3995
72 VW Panelvan, 13,000 miles $3595
71 ECONOLINE Camper, V8, automatic, raised top, fully equipped, 15,000 miles. $5495
71 V.W. window van, radio $3595
70 CORTINA wgn., 4-speed $1995
70 TOYOTA COROLLA, A.T. $1795
69 V.W. bus. Radio $2595
69 VW Deluxe Beetle, one owner, automatic, radio, 29,000 miles $1995
68 ROVER 2000 TC Sport Sedan. Automatic, radio, 50,000 miles. Like new! $2495
66 SUNBEAM 4-speed $995

Immediate Delivery
Bank Financing

Douglas Volkswagen Ltd.
Porsche Audi
3329 Douglas Street
388-5466
Dealer Lic. D7052

Cornell
CHEV/OLDS
Cadillac
CHEVROLET TRUCKS
WINNEBAGO
Sales/Service 385-5777
3050 Douglas (opp. Mayfair)
385-5777 'til 9 p.m.
Dealer Lic. D. 5388

1973 DATSUN 610, 4 DOOR sedan, 3 speed automatic with radio. This luxury sedan is finished in metallic blue with beige interior. Independent suspension for a smooth comfortable and safe ride. Famous overhead cam shaft engine and front disc brakes. For personalized service Terry Cramp, 382-6122 or 592-9388 anytime. McCallum Motors Ltd. DL 6822.

1971 DATSUN 1200 FASTBACK, 4 speed transmission great gas economy. Call Terry Cramp, 382-6122 or 592-9388 anytime. McCallum Motors Ltd. DL 6822.

1970 AMBASSADOR 4 DOOR sedan, vinyl roof, air conditioning, this is a premium car. Second owner. Low mileage, $2150. 592-6267.

1974 LUXURY CHEVROLET Estate wagon, power brakes, steering and windows, radio, woodgrain, roof rack, tilt wheel, 3100 miles. 385-2431 days, 477-3463 evenings.

Z-28
1970 Camaro 350 - 360 h.p. headers, mags, automatic, 479-3280 after 5:00 p.m.

1965 VOLKSWAGEN DE LUXE, white, second owner, new tires. Tested. Good condition, $995 382-2987.

1972 TOYOTA COROLLA COUPE deluxe 1600, 4 speed, 16,000 miles, $1,900 or best offer. 384-7998 after 5:00.

'65 STRATO-CHIEF, 6, STANDARD shift, two door. Good condition. Runs real nice $500. 478-5327.

1967 FORD WAGON, GOOD CONDITION. Also 1966 Oldsmobile 98 2-door hardtop, 642-3079.

53 CHEV 2-DOOR POST FOR sale. $100 or nearest offer. 383-4679.

'63 CHEVY II, 6 CYLINDER, AUTOMATIC, good running condition, best offer over $235.00. 388-4298.

'63 OLDS 394, POWER STEERING and brakes, good condition. $400. 385-6970.

'66 MUSTANG CONVERTIBLE 289 automatic, April tested. 1388 Begbie Apt. 3, 3-6:30, $1,000 firm.

'73 TOYOTA COROLLA 1600, 16,000 miles, tape deck, $2300. 388-9703, 5 to 7 p.m.

1947 JEEP STATION WAGON. Offers. 652-2463 anytime.

METRO TOYOTA

69 Spitfire convt.
40 Merc. coupe
70 Duster 340
74 Corvette
67 Cutlass (air)
73 Corona A.T. (air)
72 LTD Brougham (air)
74 El Camino
74 Alfa Romeo Spyder conv.
69 Mustang
68 Cadillac Fleetwood Brougham
72 VW Fastback
72 VW 411 wgn.
65 Mustang convert.
69 Firebird 4-Speed
66 VW Beetle
74 Pontiac Gran AM
73 Meteor Silver Anniversary, 2-dr., Htp.
65 Mustang F.B.
68 Dart Htp.
70 Townsend wgn.
70 Mustang convert.
74 Cad Eldorado convert.
73 Toyota Land Cruiser
70 Skylark wgn.
67 Olds convert.
68 Chrysler 300 Htp. (air)
68 Mustang
74 Pontiac Hatchback
73 Mustang Grande
73 Celica
71 Monte Carlo (air)
69 Olds convert.
68 Dart 2-dr.
67 Mustang G.T.
67 Pontiac Htp.
74 Cutlass Supreme
71 Cutlass convert.
68 Firebird convert.
71 Pontiac Catalina 4-dr., Htp.
71 Corolla
74 Pontiac Grand Prix, loaded
74 Nova 4-dr., sdn.
67 Camaro 4-spd.
67 Cougar Htp.
67 Camaro 327 A.T.

ALL CHECKED BY
ESSO IMPERIAL
CAR CLINIC
REMEMBER AT METRO ALL REASONABLE OFFERS WILL BE ACCEPTED.
100% FINANCING AVAILABLE.
OPEN
9 AM-10 PM
Metro Toyota Ltd.
624 Finlayson
Dealer Licence D6455
386-3516
386-3517

METRO TOYOTA

PHIL MERRETT MOTORS
9732 5th ST. SIDNEY

'73 MONTE CARLO V-8, Auto. Bucket seats, console shift, power steering and brakes.
'72 RANCHERO 352 Cleveland Trevor Towing package, one owner, local car. Low mileage. brakes, Radio.
'67 CAMARO 396 4-speed, Power steering, Radio.
'67 AUSTIN 1100 4-door sedan 4-speed, radio.

.656-5551
DEALER LICENCE No. D-8232

1968 PONTIAC PARISIENNE convertible. Power windows, power steering, power brakes, 6 way power seats. New paint. New tires. $2500. 386-7494 after 5 p.m.

STRAIT MOTORS LTD.
We buy and sell premium cars
1513 QUADRA D-7821 384-8191

1973 TOYOTA CELICA 2 DOOR hardtop, 4 speed radio, B. Madsen Motors Ltd. 478-5011. D5626.

'72 DODGE COLT STATION wagon, automatic, low mileage, very good condition. 477-8529.

1969 MAZDA 1200 COUPE, excellent condition, 41,000 miles, $1500 or nearest offer. 478-4855.

'64 RAMBLER CLASSIC 77, VERY good condition, second owner. $400. 382-9681 or after 5, 386-8317.

1962 CHEVY II NOVA SS, 327, chrome wheels, metal flake upholstery. Offers. 382-9617.

'65 DODGE, SELL FOR PARTS or whole (running), offers. 652-3582.

VOLKSWAGEN BEETLE, 87,000 miles. Good condition. Call Mike Ellis, 386-1434 or 477-5724.

'68 LEMANS, 2 DOOR HARDTOP, needs motor and body work, $500, as is. Also '64 Beaumont convertible, 6 automatic needs motor work, good body, $200. 478-4248, after 5 p.m.

ECONOMICAL, CLEAN, RELIable 1961 Vauxhall Victor, just safety checked, only 5000 miles on new clutch, brakes, and exhaust system. $365. 386-3661.

1958 CHEV IMPALA, AUTOMATIC, 6 cylinder, 2-door sports coupe, excellent condition. Asking $600 or best offer. Phone 385-8358 or 477-6911, Local 431. Joyce.

$500
Down. Balance bank financing on 1972 Chrysler, fully equipped, 478-9793, evenings.

66 VALIANT, BRAND NEW ENgine, completely rebuilt. Radio. $650. View at 1246 Montrose, Apt 6, after 6 p.m.

'66 CHEV IMPALA, 4 DOOR hard top, good reliable transportation, best offer over $675. 478-9473.

69 CHEVELLE STATION WAGON, 250-6 cylinder, auto trans., $1600 or best offer. 652-1037 after 5 p.m. please.

'64 CHEVY II NOVA. '68 MOTOR, mag wheels, black leather upholstery, nice shape. $800. 385-5375, 439 Ker Ave.

1962 FALCON, 6 CYLINDER AUtomatic, only 49,000 miles, a lovely car for $595. Trades considered. 384-5173.

COLLECTOR'S ITEM, 1964 CAdillac Coupe de Ville, 75,000 miles. In perfect condition, 17-20 mpg. Phone 382-8521 after 5 p.m.

MUST SELL 1974 VEGA STATION wagon, 4 speed, radio, GT interior, low mileage, $3200 or best offer. 385-8862.

'64 BEAUMONT STATION wagon, V-8, automatic, good tires, paint, excellent running order, $750. 383-7086.

'71 CAPRI 1600, IMMACULATE, 4-speed, radio, rebuilt transmission, new brakes, $2,200 or best offer. 477-3145.

'64 BUICK SKYLARK, 2 DOOR hardtop, V-8, automatic, bucket seats, new paint, tires, etc. $975. 385-6552, after 5:30.

'71 JAGUAR XKE COUPE, 4.2 litres, 31,000 miles, good condition, 384-9549 after 5:30 p.m.

'72 PINTO, 3 DOOR RUNAbout, excellent condition, $2,195. 478-2284.

'64 RAMBLER. DRIVES WELL, $275. 479-8642 or 386-9919, after 5 p.m.

GRAND PRIX 1969, ALL POWER, tilt wheel, new radials $2,500. 479-7722.

'55 PONTIAC 2 DOOR HARDTOP, needs transmission, good motor, first $50 takes, 386-6685.

1973 MUSTANG GRANDE V-8, 302, fully equipped, AM-FM stereo, $3500. No. 17, 820 Fisgard St.

1963 COMET 4 DOOR SEDAN, good motor, radio, very clean, reasonable. 385-8049 after 6.

'67 COUGAR, NEEDS BODY work, $800 firm. 1225 Glyn Rd. 479-1987.

'66 GRANDE PARISIENNE 283, not tested. 4-door, hardtop. $600. 382-6830.

62 PONTIAC, REBUILT ENGINE, needs work. $200.00 386-2825 mornings.

1964 PONTIAC, 4 DOOR SEDAN, V-8 standard, runs well, $325. 478-1686.

1965 FORD STATION WAGON, good condition, $950. 478-5329.

1959 FORD FAIRLANE 500, 1919 Fernwood Rd.

'64 CHEV. IMPALA, $295. PHONE Larry 386-6707 8 a.m. to 5 p.m.

'68 VW DELUXE, $1250
382-9019

1956 AUSTIN, A90 SEDAN, $200. 598-1340.

1960 CHEV BISCAYNE GOOD MECHANICAL CONDITION $200. 652-1712.

1969 VW FASTBACK FOR SALE. $1000 even, 385-5917, Brenda.

1970 MUSTANG BOSS 302. PHONE 479-4436.

151 SPORTS CARS

The Garden City Collection of 'Great Ones'
Performance Sports Cars

'74 CAMARO 350
'74 CELICA 5-speed
'73 FIREBIRD
'73 COMET GT V-8
'73 MACH 1 4-speed
'73 GTO 400
'73 VETTE Roadster
'72 MALIBU 350
'72 DUSTER 340 4-speed
'71 MGB Roadster
'71 DATSUN Fastback
'70 SUPER BEE 383, 4-speed
'70 RANCHERO 351
'70 CAMARO Rally Sport 350
'70 'CUDA
'69 CHARGER 383 Magnum
'69 SUPER BEE 4-speed
'69 VETTE Roadster 4-speed
'68 ROADRUNNER 383 4-speed
'68 RANCHERO
'68 COUGAR XR-7
'68 COUGAR 4-speed
'66 VETTE 327 Sharp
'66 VETTE 427
'66 GTO Tri-power
'65 MUSTANG 4-speed

All trades accepted
GARDEN CITY
Auto Sales Ltd.
2978 Douglas
South of Mayfair Shopping centre
Dealer Licence No. D-5605

'58 T BIRD.
821 Sevenoaks, offers.
'62 TR4 $1150.
382-1192

'68 CORVETTE CONVERTIBLE, 327, 350 h.p., good paint, new tires, exhaust, carpet, 385-8874 after 6 p.m.

1967 ROVER TC, NEW RADials, brakes, recent engine overhaul. Excellent condition. $2,000. 592-0284 between 5:00-6:30 p.m.

1973 CAPRI V6, HEADERS, spoiler, all the extras, low mileage, as new, offers. Phone 388-9019 after 6.

1969 FIAT 124 COUPE, RADIALS, radio, mags, 5-speed, new shocks, $2,195. 477-3888, ask for Barry.

1970 FIAT 124 SPIDER SPORT convertible 5 speed, mags, low mileage, 1 owner, $3295 478-5387.

CLASSIC POSSIBILITIES
1960 M.B. 220 S. Closest to $800.
658-1093

1973 MGB, EXCELLENT CONDITION, $3700. Phone 747-5273, Shawnigan Lake, after 5.

'68 TR 4A I.R.S. IMMACULATE inside and out, $2,750 firm. 385-1253 after 6 p.m.

'67 ALPINE, HAVE PUT $2500 into, steal at $1450. Dan, 6 p.m. to 7:30 p.m. 382-2955.

'72 CAPRI, SILVER, 4 SPEED, excellent condition. De luxe model. Phone 382-4546 after 5.

'66 MGB ROADSTER, EXcellent running condition, $1195. 384-5321.

1967 FIAT SPIDER 850, $350. 382-7002.

'74 CORVETTE, PANEL TOP fully loaded. 592-3658.

WANTED, OLDER VOLVO, ANY condition. 384-0052.

'62 TR4, $1150.
382-1192

1972 TRIUMPH GT6, LIKE NEW. Metro Toyota, 386-3516. D.L. 6455.

154 TRUCKS AND BUSES

1970 GMC SUBURBAN ¾ TON, 350 4-speed, good condition, $2,650. 382-2965.

'74 GMC, ¾ TON, CAMPER SPE cial. 385-0368.

154 TRUCKS AND BUSES

DRIVE WITH A SMILE TO

ENSIGN
Dodge TRUCKS
AND RECREATION VEHICLE CENTRE

QUADRA at CALEDONIA

NEW DODGE TRUCKS WITH EXTENDED WARRANTY

FOR IMMEDIATE DELIVERY
—Pickups
—Vans
—Sportsman wagons
—Cab and chassis
—Stake bodies

NOW ON DISPLAY

BON VI VANS By SUNDIAL

See the PADDY WAGON and RUMPUS ROOM INTERIORS

Built on DODGE VANS For the Young at Heart

Good Selection USED Pick-ups, Vans, Camping Units

ENSIGN Chrysler Plymouth Ltd.
TRUCK DIVISION QUADRA at CALEDONIA
386-2411
Ask for Truck Sales
Dealer Lic. D 7348

EMPRESS Leisureland

GMC Vans
Commercial Club Wagons Rally STX Models!

OUR SELECTION STILL GREAT!

For Your Recreation Vehicle and GMC Truck Needs

STOP AT 2524 DOUGLAS

FOR PROMPT AND COURTEOUS SERVICE

382-7121 or 382-5331

Empress Pontiac Buick Ltd.
Dealer Lic. D 7340

LEN BARKLEY INTERNATIONAL
New and Used Trucks
517 Herald St. 388-5508

'73 CHEV BLAZER, FULLY AUTOMATIC, will take trade, asking $5500, 383-9915.

1969 FORD ECONOLINE, 200 super van, fully camperized. Best offers. 385-2852.

1953 MERCURY ½-TON PICKUP. 478-1150.

'72 GMC ¾ PICKUP, AT, PDB, radio. 656-3032, 656-4482. D-8304.

154 TRUCKS AND BUSES

1971 FORD 200 VAN V-8 Automatic $3295; 1970 Wagoneer V-8 auto, power steering and brakes, $3795; 1971 Jeep Pickup V-8 4-speed, power steering and brakes $3795; 1969 I.H. Crew Cab Pickup 4-wheel drive, $2795. D-5578.
VICTORIA JEEP
HILLSIDE at ROCK BAY

ONE OWNER
1970 Chevrolet ¾-ton and canopy. 4 speed transmission, with V-8 engine. Only 41,000 miles on this hard to get model. Phone Charlie Peterson now for personal service at Empress Pontiac Buick Ltd. 382-7121 or Res. 592-0458. Dl. 7326.

1962 WILLYS JEEP, 2-WHEEL drive. Easily removable, Factory hardtop and door. 2 spare tires and rims. New brakes, steering, exhaust and rubber. Asking $650. Leave name and number for Paul at 598-4943 or leave message at C and C Taxi.

1973 TOYOTA HILUX PICKUP, 4 speed transmission, heavy duty bumper, West Coast mirrors. For personalized service Terry Cramp, 382-6122 or 592-9388 anytime. McCallum Motors Ltd., DL6822.

HOLIDAYS?
1971 GMC Vandura, suitable for conversion. Only 39,000 miles. Phone Charlie Peterson at Empress Pontiac Buick Ltd. 382-7121 or 592-0458. DL 7326.

1968 FORD T800 CABIN CHASSIS, 391 motor, 5 and 4 trans. 34-M rear end, air brakes. Asking $6200. Port Renfrew Trucking Ltd., Port Renfrew, B.C., phone 112-647-5532.

1972 FORD ½ TON, 100 SERIES, automatic, power brakes, custom cab, radio, heavy duty suspension, Very clean, extra gas tank, low mileage. 658-5685.

FORD TANDEM GRAVEL TRUCK 850 — new 534 motor, new tires, 10 yard steel box. Telephone Campbell River, 923-6116.

1968 3-TON GMC MOVING VAN, mechanically perfect, rear and side doors, hydraulic lift tail gate, very low mileage, 598-6194.

1973 FORD F250 CREW CAB, 360, V-8, 4-speed, power brakes, radio, low mileage, clean and sharp. Will take trade. 477-9166. D-7559.

TRUCKTOWN 386-1711
Everything in Trucks
On Bay St. below Government St.
2525 Bridge St.

LOW MILEAGE, 1964 CHEV. pickup, in excellent condition, complete with new Vangard canop,y $1200. 576 Baxter. 479-4882.

1956 CHEV ½-TON, NEW brakes and exhaust. Dome lights and mirrors. Excellent shape. $300. 5924 Sooke Rd.

'73 COURIER, WITH CANOPY, $2,895, will consider, car up to $500 as part payment. Phone 383-3725 after 6.

66 MERCURY V-8, 4 SPEED, custom cab, excellent condition throughout. Offers to $1,500. 388-6873.

1965 INTERNATIONAL TANDEM truck with 24' furniture box. Offers. 385-6960.

1968 DATSUN PICKUP, NEW tires, good all around condition. $1100. 386-8544.

1965 CHEVROLET ½ TON, V-8, standard, good condition, $1,100. 383-8345.

1950 GMC 1 TON FLATBED, EXcellent running condition. $550. Phone 383-5104.

BUS — 12 PASSENGER, DEluxe, 6,000 miles, 1974 Dodge. We need larger one. $6,250. 386-2431.

'68 AUSTIN PICKUP, GREY, good condition $500 or offers. Kelvin, 598-7628, 5-7 p.m.

1966 MERCURY 6 CYLINDER, ¾ ton pickup. Positraction, split rims, $1100. 477-3689.

1960 DODGE ½ TON TRUCK, $975. View at 716 Danbrook Ave. 478-2609.

'73 FORD PICKUP, LOW MILEage. P.B.P.S. V8 with 4-speed. 388-6985.

1973 CHEV BLAZER, FULLY AUtomatic, will take trade. 383-9915.

69 ECONOLINE VAN, MANUAL, big 6, $1900 or best offer. 478-5122.

MACK TRUCKS.
Clark, 592-0510.

1960 FORD ¾ TON, FOR SALE as is, $150. 656-4945.

1969 FORD VAN, FULLY CUStomized, many extras. 383-2128.

'65 MERC. HALF TON AUTOmatic. Tested $895. 478-7145.

158 TIRES

"PIRELLI"
STEEL BELTED RADIAL TIRES
215-15-Size only at $55.00 ea. exchange
"CHARGEX" or PAY DAY TERMS at
D & D TIRE
1620 Blanshard St.
382-7283

160 PARTS, ACCESSORIES

TWO GOODYEAR WINTER tires, 650-13, $20, one Hallmark deluxe, 650-13, on Mazda wheel $25, four near new 520-13, w.w. tires on Mazda wheels, including good hubcaps, $100. 383-1963.

PARTS FOR CHEVVY II STANdard transmission, power steering unit, windshield wiper motor, power brake unit, heavy duty Sabre saw, 4 cylinder motor. 382-5233 after 6:30.

'66 CHEV 283 V-8 MOTOR, STANdard bellhousing and flywheel, parts or whole, '63 Chev 230 6 motor, '63 Chev truck rad. 4-6 stud 16" wheels and one new tire, 642-5720, mornings or after 6.

DODGE AUTOMATIC TRANSMISsion, one for 383, one for 318, 318 engine needs rod, '61 Pontiac parts, bagged 283. Also wanted — floor shift for Dodge, cable shift automatic. 478-3085.

'68 LEMANS, 2 DOOR HARDTOP, needs motor and body work, $500, as is. Also '64 Beaumont convcertible, 6 automatic needs motor work, good body, $200. 478-4248, after 5 p.m.

MARK TEN C.D. IGNITION SYStem does save gas and eliminates 3 out of 4 tune-ups. Details from Trans-World Enterprise, 1817 Douglas, 385-1941.

CHEV 302 WITH 12½ TO 1. TRW pistons, 4 bolt main been balanced —needs work. Z-28 solid lifter cam and lifters. Wanted garage to rent. 386-7051 after 6.

COMPLETELY REBUILT AND not yet assembled MGA 1600 engine plus trans, $350; Austin 1000 engine part plus trans. and new clutch. $65. 384-2339, 479-2884.

RADIATOR REPAIRS, FAST TOP quality repairs at Maurice's Auto Body, 427 Beta St., phone 384-3121 Located behind the Burnside Pay and Save Gas Station.

428 AUTOMATIC TURBO HYDROmatic trans., stock 428 parts. Must sell. Fits 352-390 engine. Offers. Dave, 382-5254.

1954 CADILLAC MOTOR AND RXX transmission, 80 miles on motor since overhaul, $350.00. Phone Duncan, 748-8297.

1966 CHEV CAPRI 396 MOTOR, $150. Turbo 400 transmission, $150. You take out. Other parts. 652-3506 or 652-3570.

WRECKING 1974 MGB, 1970 FIAT, 1967 Falcon V8, 1966 Dodge V8, two 1964 Valiants V8 and 6 cylinder. 478-3344.

1963 PONTIAC PARISIENNE, 4-door station wagon, parts. Body parts, suspension, chrome, glass, and interior. 598-8406 or 478-1848.

1950 CHEV ½-TON TRUCK, needs work, 1953 Chev motor, best offer for both. 478-5358.

NEW 1970 POWER STEERING unit complete with belt, hoses and pulleys. $90 or offers. 384-8371.

FORD TRUCK, REAR STEP bumper, as brand new. $35. 386-3879.

REBUILT '58 TRANS FOR ZEPHyr or Consul, $75. Call Richard at 479-2638 or Bob 384-0847.

'62 PONTIAC PARTS.
477-5648

'53 CONSUL PARTS. 1128 Empress Ave.

WANTED: '63 FORD PICK UP 3-speed transmission. 478-3080.

160 PARTS, ACCESSORIES

LS 7
454 Cu. In.
465 H.P.
NOW IN STOCK!
— ALSO —
— 375 H.P. 327 Cu. in short block
— LT1, 370 H.P. 350 cu. in. short block.
— 302 and 350 bare blocks
— canted plug small block head
— small block off road camshafts

EMPRESS PONTIAC BUICK LTD.
388-5141

Sears
RECONDITIONED ENGINES
Motor problems? Buy a reconditioned motor from SEARS with a 24,000-mile guarantee. Call Gary, John or Frank at 388-9111 (local 251). Call today.
Simpsons-Sears Ltd.

OUR NEW LOCATION
Your Car's "Heart" is the BATTERY
Sure Start Every Time GET an "ACME"
LOWEST PRICES IN TOWN
Delivered and Installed
FRANCIS BATTERY and TIRES LTD.
2150 Blanshard Street

CORDS
Rings, bearings, gaskets, piston repair, valve jobs. Same day service for most work. The impossible takes a little longer. Open 7-6, Monday-Saturday. Cords Piston Rings (1963) Ltd. 2925 Bridge St. 383-0011. Evenings, 598-4834.

'68 MGB REBUILT ENGINE, new brakes, etc. 592-9043.

1964-65 CHEVELLE BEAUMONT 2-door hardtop parts. 592-1073.

WANTED CHEV ENGINE, 1950 to 1954. Phone 478-3682.

COMPLETE 1964 MORRIS 1100. Offers. 652-2463 anytime.

1958 AUSTIN FOR PARTS OR fix up. 386-3666.

56 CHEV FOR PARTS. PHONE 388-6025 after 6 p.m.

166 CARS AND TRUCKS WANTED

WANTED FOR CASH
Sport Cars
Luxury Cars
Muscle Cars
Import Cars
Compact Cars
Motorhomes
Trucks
Motorcycles
HIGHEST CASH PRICES PAID FOR LOCAL PREMIUM AUTOMOBILES PAID FOR OR NOT!
DePAPE
760 JOHNSON STREET
(REAR OF SHELL STATION)
384-8035
DePAPE MOTORS LTD.

We Buy Cars and Trucks EVERY DAY
(PAID FOR OR NOT)
Is Yours For Sale
INSTANT CASH
TOP PRICES PAID
TRY
FAIRWAY AUTO BROKERS
384-1412 950 Yates St.
(24-Hr. Phone Service)
D-5039

WE PAY CASH FOR CARS AND TRUCKS
G.C.M. MOTORS
780 Goldstream 478-3242
D.L. 7197

SHELBOURNE AUTO MART Ltd.
1640 Cedar Hill X Rd. 477-9166
We Buy Cars — Instant Cash

WANTED BY PRIVATE PARTY, '68-'73, ¾ ton pickup. Send details to Victoria Press Box 195.

WANTED; 1970 DODGE OR VALiant car. 225 slant-6. motor. Phone 384-9826.

PRIVATE PARTY WANTE MEDIum or larger car, 1966-73. 479-2810.

168 CAMPERS, TRAILERS AND MOTOR HOMES

WINNEBAGO
MOTORHOMES
SAVE $ $ $
BRAND NEW 1974 WINNEBAGO MINI WAGON
Includes: Radio, Furnace, Polyester tires, (including spare), auxiliary battery, 110 v. wiring, drivers decor package, trailer hitch, underseal, V-8 automatic transmission, power steering, power brakes.
Reg. $10,713
NOW $9,895
CORNELL CHEV.-OLDS
3050 Douglas 385-5777
Dealer Lic. D-5388

TRAILER EXTRAS, SLIGHTLY used: awning 10'x7'6"; spring loaded rods, $80. Mirrors, $15 and $10 a pair. Levelling jacks, $3 each. Sway bars, complete, $48. electric brake control, $10. Mobile aerial, new, $13. Electric boomvac, $18. 592-9248.

1972 SPORTSCRAFT TENT trailer, hard top, sleeps six, equipped with boat rack, 12' aluminum boat, 3.5 outboard motor, package offer. 383-1268.

168 CAMPERS, TRAILERS AND MOTOR HOMES

AMC
"ORIGINAL" GOOD GUYS
GREAT CAMPER BUYS!
Brand New PARKLANE Hardtop Tent Trailers $998
WHILE THEY LAST!
One Only Used Tent Trailer $395
'71 FORD ¾-ton complete with new PARKLANE 10½' deluxe camper
'73 VOLKSWAGEN Safari, VW's Most Deluxe Camper
'71 DATSUN Pickup with camper
REG MIDGLEY
Motors Ltd.
736 Cloverdale Ave.
Dealer Lic. D5383

SAVE
$300 to $350
at
PURVIS FLACK
JULY INFLATION FIGHTERS
'74 SCAMPER 16'
SLEEPS 6, STOVE, FURNACE, 3-WAY FRIDGE, TWIN PROPANE TANKS. REGULAR $3450.00.
JULY SPECIAL $3150
'74 TAURUS 19½'
SLEEPS 6, STOVE, OVEN, FURNACE, FRIDGE, SHOWER, H-W HEATER, DUAL HOLDING TANKS, TWIN PROPANE TANKS, WHITEWALL TIRES, 12V POWER RANGE HOOD, 60 AMP BATTERY PACKAGE, ON TANDEMS. REGULAR $4250.00.
JULY SPECIAL $3895
PURVIS FLACK
TRAILER SALES AND SERVICE
1080 GOLDSTREAM AVE.
IN LANGFORD
478-8377
Open evenings Mon. through Fri.
DL 6909

impala CAMPING WORLD SIDNEY
BUY NOW AND SAVE!!
LIONEL APACHE VENTURE NIMROD LEISURECRAFT
Tent Trailers
MOTORHOMES AND MINIHOMES
CHAMPION EMPRESS FIREBALL JAMBOREE
all sizes available
TRAILERS
SPRITE and SKYLARK
Fully equipped, from $2595
5TH WHEELS
Book TENT TRAILER Rentals Now!!
PROPANE
Open every day except Monday
Impala Camping World
10077 Galaran Rd. off Pat Bay Hwy in Sidney
656-5504
D.L. 7358

DE PAPE
MINI HOME
'69 FORD V-8, Demand Water, Flush Toilet, Propane Stove and Fridge, Loads of Cupboards and Sleeping Room. Tested. A FANTASTIC BUY. HURRY!! $3995
DePAPE MOTORS LTD.
760 JOHNSON ST. 384 8035
(Rear of Shell Station) D-6302.

1970 GMC 1-TON WITH OPEN road camper, 23,000 miles, automatic, power steering power brakes, air conditioning. Stove, oven, fridge, toilet, call Bob, at McCallum Motors, 478-1741 or 478-5784 D.6820.

14' PYRAMID TRAILER, SLEEPS 4, propane stove and furnace, frig, electric brakes, propane and electric lights, portable toilet. $1,400. 479-5317.

1973 WINNEBAGO 24' MOTOR Home. Sell or trade for property. Box 2131, Merritt, B.C. 245-3469.

1970 WESTFALIA CAMPER, well taken care of. $3,850 or offers. 385-3862.

WANTED; 8' CAMPERETTE. 479-5924.

ONLY 2 LEFT, SOFT TOP TENT trailers with mattresses. $250, $350. 592-1073.

'71 9½' VANGARD CAMPER, fully equipped. 652-1647.

TRULINE SOFT TOP TENT trailer, $175.00. 479-5196.

HARDTOP TENT TRAILERS FOR rent. 478-3242.

168 CAMPERS, TRAILERS AND MOTOR HOMES

Looking For A Tent Trailer?
Take a Look At The Fabulous
SUNDOWNER
'At Amazing Prices'
MODEL 436
De luxe in every way, with features like 3-way fridge, furnace, 3-burner stove, sink, water tank, inside, outside water propane tank, spare tire, jacks, torsion ride axle; solid insulated roof, drapes all around, sleeps six, solid door, vinyl bunk ends, crank-up, all this plus much more for only
$2450.24
MODEL 426
A lightweight tent trailer, just dandy for the family of six. All conveniences like a stove, sink lights, water tank and furnace for cold evening use. Complete with solid insulated roof and vinyl bunk ends to wait out any storm. See this beauty today and take advantage of our special low price, while they last, only
$1938.00
MODEL 416
This is it. The lightweight de luxe tent trailer you've been looking for. Everything you'll need is in this one. Ice chest, stove, sink, water tank, spare tire and drapes, plus it has a solid aluminum roof for your boat, vinyl bunk ends, cupboards galore, step, front crank and wheel, torsion ride axle and it sleeps six. Top quality and economy priced at only
$1550.34
COASTLINE
TRAILER CENTRE
1915 QUADRA ST.
388-6021
"TRY US YOU'LL LIKE US"
Dealer License No. D-7405

CLEARANCE SALE!
ON 1974 ARISTOCRAT Trailers
SAVE UP TO $500
ONLY 2 LEFT
1 — 18' Tandem
1 — 20'6" Tandem
HORWOOD MAZDA
385-1451
Johnson and Blanshard
DEALERS LIC. D-7222

LAYTON WEEK-N-DER COUNTRY SQUIRE GEM TOPS
DROP IN AND SEE the new WEEK-N-DERS 8 ft., 9½ ft., 11 ft. also the new IMPORT MODELS
'64 VANGUARD 8 ft. camper, furnace, stove, oven $795
NIMROD tent trailer $295
'67 17-ft. SCAMPER trailer, fridge, furnace, toilet, stove and oven, sleeps six, very clean. $2095.00
'66 12-ft. BILTRITE trailer, 2-burner stove, ice box, very light. $ 789.00
—CAR TOP Sleeper $ 89.95
—LINDAL Canopy $ 175.00
Trailer Rentals
BOOK NOW—VACATION AT SHAWNIGAN LAKE MOUNTAIN VIEW TRAILER PARK
In a new 22' COUNTRY SQUIRE $140 PER WEEK
VACATION AT RIVER BEND TRAILER PARK—PARKSVILLE, B.C.
In a new 19' COUNTRY SQUIRE Starting at $124 PER WEEK
Dominion Motors
1703 BLANSHARD ST.
(across from Hudson's Bay Parking Lot) VICTORIA, B.C.
385-5012 Dlr. No. D-5536

FENNELL'S TRAILER SUPPLIES
Parts — Propane — Repairs
Profiled Aluminum
GALAXIE CAMPERS
SPORTSMAN CANOPIES
Summer Hours
Open 7 days a week
6459 Pat Bay Hwy. 652-2511

DOGWOOD TRAILER SALES
PARTS — PROPANE
RENTALS
RANDELL TRAILERS AND CAMPERS 478-6841
2630 Deville Road
Dealer Licence D-7410
Highway 1 and Millstream Rd.

19' FLEURY MOTORHOMES, TUbular steel frames. Used 15' Falcon trailer, $1495. Jackson's 974 Goldstream, Hwy. 1-A D6000.

NEW FORD SUPERVAN, FIBREglass Top, all utilities, power brakes, steering, hand crafted interior, offer considered. 598-2396.

WANTED; MINI HOME TO RENT for 1 week minimum in month of August or Sept., impeccable references, 479-2734.

13 FT. SHASTA TRAILER, ICEbox, 3 burner stove, electric brakes. Immaculate condition. Phone 598-8395 after 6 p.m.

HARDTOP TRAILER TO RENT. Available July 29 to August 18. Again available August 26. 386-7302.

NEW 11-FT. CUSTOM CAMPER, sleeps six, fridge, stove, furnace and toilet, demand water system. $3,000. Phone 477-5266 after 5 p.m.

1965 DODGE VAN, SUITABLE for conversion to camper. $685. Phone 479-1617 days or 479-5613 evenings.

1'6" CAMPER, SLEEPS 6 COMfortably, electric toilet, fridge, stove. Brand new condition. Offers, please. After 5 p.m., 598-6905.

CAB OVER SEMI-CAMPER FITS import truck, sleeps 2, $250, 477-3292.

1973 VW WESTFALIA CAMPER, 8,000 miles remaining on warranty, best offer for quick sale. 382-0836.

15' TRAILER, SLEEPS 4, TOP condition, bargain price, $995. 477-8895. 1919 San Franando Place.

1972 FACTORY BUILT CANOPY, sleeps 2. 382-4645.

168 CAMPERS, TRAILERS AND MOTOR HOMES

S. J. PEDEN LTD.
your VANGUARD DEALER
In Stock
FOR IMMEDIATE DELIVERY THE FULL RANGE OF THE POPULAR
Vanguard Campers
PRICED TO SELL
ONLY 1 LEFT
24' Open Road Motorhome $10,995
TRADE-INS
74 VANGUARD 21 ft. 5th wheel self-contained $5995
74 JAYCO hardtop tent trailer sink, stove, spare, ice box $1595
67 SCAMPER, jacks, oven, toilet $2095
Canopy to fit import truck $ 250
8' ALUMINUM canopy $ 175
8' FIBREGLASS $ 125
VAN TOPS
Yes, we supply and install fibreglass van tops.
CAMPER RENTALS
If you have a truck and require a camper reserve now!
PARTS AND ACCESSORIES
If you're building a camper, trailer, or boat, or converting a van or just modifying what you have be sure to see our large assortment of SINKS, FRIDGES, ICE BOXES, INSULATION, HOT PLATES, ROOF VENTS, WINDOWS, SPRUCE FRAMING PANELLING, TOILETS, LIGHT FIXTURES, HEATERS, WATER TANKS, TABLE LEGS and many, many other useful items.
OPEN 8:00-5:00, Mon.-Sat.
UNIT SALES LOT OPEN TILL 9:00 THURS. AND FRI.
S. J. PEDEN LTD.
Dl. 7338
2855 Quesnel St.
386-3464

VAL-BAR HARDTOP TENT trailer, propane stove, sink, roof racks, spare tire, aluminum screen door, 110 wiring, lots of storage Excellent condition. $950. 656-4810.

40 H.P VOLKSWAGEN CAMPER, brakes done, insulated, panels, bed, seats. 90,000 miles. $750 or nearest offer. 477-3747.

'74 10½' CAMPER, BUILT BY "Kit Company" in U.S.A. sleeps 7 or 8, front kitchen, 4 hydraulic jacks, 478-2284.

HOMEMADE COLLAPSIBLE hardtop tent trailer, sink, water and electrical hook up, must sell. $175.00 3800 Ascot Drive.

16' KENSKILL TRAILER WITH electric brakes, sleeps 8, $1,400 477-5132.

CANOPY AND ACCESSORIES for import truck. After 4:30 p.m., 478-3972.

EXPLORER SOFT TOP TENT trailer, suitable for import car, $135. 386-8544.

6 X 7 FT. PLYWOOD BOX camper, sleeps 2, $100. 598-5484.

EZY LOAD BOAT TRAILER. New. $300, 388-4847.

16 FT. TRAILER, SLEEPS 6, $800 or best offer. 479-4529.

17' TRAILER, FULLY SELF-CONtained, $1750. 658-5773.

169 MOBILE HOMES AND PARKS

BOB'S
MOBILE HOMES LTD.
D7454 386-3623
25 Crease Ave.
CLEARANCE SPECIAL
18' MINI HOME
Reg. $10,950. NOW $10,200
17' TRAVELAIRE
Reg. $3995. NOW $3,745
18' NOMAD
Reg. $4195. NOW $3,945
20'6" NOMAD
Reg. $4995. NOW $4,695
MANY MORE Specials in tent trailers and fifth wheels.
BUY NOW AND SAVE!
These are at '73 prices

TRIANGLE HOMES LTD.
GENERAL, LEADER PYRAMID, WESTBROOK KNIGHT, SQUIRE, PAGE
2435 TRANS-CAN. HWY.
478-1774
• Dealer Lic. MCD 25171

Happy Valley HOMES LIMITED
Dealer's No. D-1837
2681 Sooke Road
478-8303
—Park space available with all purchases
—Choice of 4 different park locations
—Good variety of stock selection

BRAND NEW HOMES
On pads in LOVELY FAMILY PARK in Greater Victoria area. Your low down payment on bank financing. Call now COLLECT, Mr. Watts, 588-0455.

NEW MODULAR HOME
2 bedrooms, furnished, washer, dryer, fridge, stove, 4 piece bath, parking space on waterfront property in Sooke, lot rent $65. Phone 642-3261 or 642-3585.

1973 12X68 PARAMOUNT MOBILE home, parked on sea front, large lot in mobile home park. Will sell furnished or unfurnished. Phone before 6 p.m., 743-2413. After 6, 743-5336.

IMMACULATE FULLY FURnished mobile home, expanded two bedroom. $3,500. 382-0664 or 383-9298.

DOUBLE-WIDE MOBILE HOME, 24'x50'. 3-bedroom, washer-dryer. 2 years old. $19,000. 385-0323 daytime, or 384-9863 evenings.

3-BEDROOM, LARGE LIVING room-dining room area. Eye-level oven. Quiet adult park 7 miles north of Nanaimo. Phone 390-4938.

TOTE-EM TRAILER SALES
478-1041 Days 384-8791 Nights

169 MOBILE HOMES AND PARKS

WAGON TRAIN HOMES LTD.
EXCLUSIVE LISTINGS
Site No. 56 HIDDEN VALLEY. 12x52 Haralex. Included in price: Fridge and stove, washer-dryer. Large sundeck, nice lot, in adult section.
1973 OLYMPIAN, Including furniture, fridge, stove, washer, dryer. Site No. 103 HIDDEN VALLEY.
Site No. 98 HIDDEN VALLEY, 12x66 Statesman. Included in price: furniture, appliances, washer and dryer and skirting.
Site No. 22 CEDAR CREEK 12x68—2 Safeway. Utility room, front living room, furnished except for master bedroom.
Site No. 14 STRONG'S TRAILER PARK, Sooke. 12x60—3 Country Lane (Neonex). Stove and fridge.
STRONG'S PARK 12x68—2 Chanc. All furniture except twin beds in master bedroom and pianorgan in living room. Includes color TV. Home less than one year old.
Sooke Lot. 12x64—3 HARALEX. Stove and fridge. Unfurnished.
IF YOU WOULD LIKE TO VIEW ANY OF THE ABOVE MENTIONED CONTACT YOUR NEAREST WAGON TRAIN OFFICE.
MILL BAY
Trans-Canada Hwy. at the flashing light
743-5571
SOOKE
6647 Sooke Rd.
642-5533
LANGFORD
974 Goldstream
478-7333
VICTORIA
2515 Government
386-3291
Dealer Licence No. D-1-148

GOLDSTREAM MOBILE HOMES LTD.
PARAMOUNT PREMIER MONARCH AND PARKWOOD
Modern park space available with all purchases
2885 Trans-Canada 478-1751
2994 Jacklin 478-8391
Dealer Licence No. D-2328
OPEN 9-9

10X40', 1-BEDROOM UNFURnished. Adult park, no pets. 478-4562.

SOOKE, LARGE TRAILER space, 7021 Grant Rd., adults, $50. 478-6301.

178 SUMMER RESORTS

TWO CLEAN, FURNISHED cabins, indoor plumbing, fridge, stove, and fireplace, picnic and swimming area. 1-bedroom $85, Monday-Sunday, 2-bedroom $95. 479-2207.

OCEAN FRONT HOUSEKEEPING cottages. Clamshell beaches, boats available, for adults seeking seclusion, on quiet peninsula. Spindrift Inn, RR 1 Ganges, B.C.

EDELWEISS CHALET
On Cowichan Lake, 1 A-frame beach cottage, available 1 week from July 27. 745-6660.

BEACH CABINS — TEXADA Island, $75 to $85 per week. 486-7360.

181 TOURIST ACCOMMODATION

ROSEBANK AUTO COURT, MILL Bay, waterfront cabins, fully furnished, from $65 a week, 743-8541.

185 CONVALESCENT AND REST HOMES

BEAUTIFUL MANSION IN ROCKlands. Licensed personal care home. Tray or dining room service. Nurse on duty. 24-hour care. Private room and bath. 385-4922.

PRACTICAL NURSE OFFERS room and board to elderly in Christian home, light nursing care given. 479-6955.

ROOM IN PRIVATE HOME, FOR elderly lady, every comfort and good meals. Reasonable rates. 478-8285.

VACANCY FOR LADY, NO steps, tray service, nursing care, near sea, 382-7406.

NICE SUNNY ROOM IN SMALL rest home, good meals, 388-7426.

SEMI-PRIVATE ROOM, TRAY service, ladies only, 385-1814.

190 ROOM AND BOARD

SHEFFIELD MANOR, BRIGHT sunny room available for senior citizen. Reasonable rates, excellent meals, and home care. 383-1352.

2 SINGLE, 1 DOUBLE, CLOSE TO beach and park, 382-3368.

193 ROOMS TO RENT

FEMALE PREFERRED, SUNNY room in large house, near the park and ocean. Leave message for Barbara or Bill, 384-2498 or 385-1075.

QUIET HOME, NEAR VICTORIA General Hospital, with kitchen privileges, no drinking, working or retired man only. Phone after 5 p.m. 383-6506.

COMFORTABLE SLEEPING rooms in quiet home on Joan Crescent. Available August 1st., $75 and $120. 386-6624.

ROOM FOR RENT, $70 PER month, Kitchen facilities, linen supplied. Caretaker: 1010 Linden Ave., 382-2351.

FURNISHED ROOM, HOUSE close to town, Call 386-1597, after 5, ask for Joanne.

SHARE HOUSE 1, 2 OR 3 BEDrooms, Lakefront. Responsible singles only, phone 479-7722.

1 ROOM FOR RENT. CAN BE viewed at 2012 Fernwood Rd.

197 HOUSEKEEPING TO RENT

FOR WORKING QUIET GENTLEman, non-drinker, separate entrance kitchenette and bathroom utilities included, walking distance to Park and Downtown, $90. 382-9865.

1ST FLOOR ROOM, GAS PLATE, fridge and sink, suit quiet man pensioner, $45 per month. 1216 Fort Street, 385-8413.

BEDROOM STUDY COMBINED, share kitchen, etc. Grand house, near sea, city, Beacon Hill, $70. Selective. 384-2480.

RICHMOND, SOUTH OF OAK Bay Ave, furnished room and kitchen, working girl preferred, 592-3091.

CLEAN, QUIET BED-SITTING room and kitchenette downtown. 385-3284.

WELL FURNISHED FRONT main floor room, lady pensioner, $65. Washington Ave. 479-6955.

CLEAN, NICELY FURNISHED housekeeping room, $75.00. Men only. 2315 Wark Street.

RITZ HOTEL
719 Fort St. 383-1021

FURNISHED ROOM, LINEN SUPplied, 1515 Vining St., 383-0278.

LIGHT HOUSEKEEPING ROOM for rent $60, 2923 Quadra, 386-3756.

200 APARTMENTS TO RENT UNFURNISHED

MARKET GREEN APTS.
A few one bedroom suites from $170. 385-0422.

RUDYARD KIPLING
Luxurious large 2 bedroom, baths, all appliances, drapes, carpets, $400. Appointment call 592-6671.

FAIRFIELD. SEPTEMBER 1. 2-bedroom apartment in small block, laundry, cable, garden and lawn. Private entrance. Adults. $165. 382-7562.

2 BEDROOM CONDOMINIUM, Mt. Tolmie area, underground parking, pool, sauna, games room. $250 monthly. No children or pets. 592-2389.

SIDNEY, 3 BEDROOMS, 2 FULL baths, ocean view, sorry no pets or children under 16 years. 1 year lease. $325. Jack Mears Oak Bay Realty, rentals. 598-3321.

200 APARTMENTS TO RENT UNFURNISHED

Chateau Victoria
740 BURDETT AVE., VICTORIA, B.C.
TEL. [illegible] 382-4221
NOW RENTING!
Victoria's newest downtown residential and commercial complex. Breathtaking panoramic views of the city, sea and mtns. Superior fire and sound-proofing, wall-to-wall carpets, drapes, balconies, colored appliances. Desk clerk on duty 24 hrs. "Parrot House" roof top restaurant. Covered parking.
1 bdrm. suites $174-$220
2-bdrm. penthses from $425
INFORMATION: CALL 382-4221

Announcing the opening of
WINDSOR COURT
260 Gorge Rd.
PHASE ONE
1 and 2-bedroom suites
NOW RENTING FOR AUGUST
—1 2nd 2-bedroom suites
1 bedroom suites from $180—$195
2 bedroom suites from $220—$260
—breakfast areas and 2 bathrooms featured in some suites.
—Here is truly comfortable living in luxurious suites featuring:
—plush shag carpeting
—colored appliances
—14 cubic foot refrigerator
—large balconies
—excellent sound proofing
—Enjoy further advantages . . .
—squash courts
—swimming pool
—sauna
—exercise room
—tennis court
—underground parking
—Within walking distance to shopping centres, bus routes.
—For further information call 384-5811.
MacARTHUR PARK ESTATES Ltd.

VERINDA PLACE APTS
2639 Fifth St.
READY FOR OCCUPANCY
Bachelor from $146.00
One Bedroom from $174.00
Two Bedrooms from $211.00
P. R. BROWN & SONS, LIMITED
762 Fort St. Ph. 385-3435

MORNINGSIDE WEST
(Larchwood and Laval)
3-bedroom Town homes featuring 2 and 3 bathrooms, full basement, low cost auto-oil heat, wall-to-wall carpeting, drapes, fridge, range, washer-drier, fireplace. 1220 and 1281 sq. ft. Byron Price and Associates Ltd., 385-2458.

HAMPSHIRE HOUSE
Modern renovated 2 bedroom suite. Wall to wall carpet, corner suite, Sea view.
P. R. BROWN & SONS LIMITED
762 Fort Street Ph. 385-3435

PARKSVILLE, B.C.
Retire or relocate in new apartment building in Vacationland. 1 and 2-bedroom suites. Responsible adults only. No pets. For details, write The Pettigrew House, Box 1107, Parksville, B.C., or 248-6821, evenings.

WHY RENT WHEN YOU CAN own Co-operatively? Come and find out at the Annual General meeting of the James Bay Co-operative Housing Association at 8 p.m. Thursday August 1st., at 520 Niagara (Basement.)

IN ESQUIMALT, AVAILABLE August 1, 2 bedrooms, $175. Child up to 2 accepted. Sauna and elevator. Phone 382-1407.

1 BEDROOM AND 2 BEDROOM apartments to rent, Fernwood area, phone 386-0411.

BRIGHT 2-BEDROOM APARTment, adults only, available August 1. 3287 Quadra St. 386-0149.

SELF-CONTAINED BACHELOR suite, in private home $115. 563 Foul Bay Road evenings.

ELDON PLACE
August 1st. 1 large bachelor, top floor, all amenities, $165. 386-0614.

YOUNG WOMAN, WISHES TO share 2 bedroom apt., 382-2896.

1 BEDROOM BASEMENT SUITE $140, call after 5. 386-2715.

2 BEDROOM APARTMENT IN Esquimalt, phone 598-4111.

201 APARTMENTS TO RENT FURNISHED

VISITORS
THE ROYAL SCOT
425 QUEBEC
This new apartment bldg. offers: Fully furnished 1-B.R. suites — Color TV, shag carpets, linen, dishes, laundry facilities, indoor pool, whirlpool, sauna, games room, underground parking.
Managers: Mr. and Mrs. G. Arnold
Phone 385-3543
OCEAN PROP. MANAGEMENT

ESQUIMALT—CLOSE IN
$145.00. 3½ rooms (one bedroom, extra storage). Main furniture included, cable, laundry, ground floor, free parking, heat and hot water. Mature couple. Dickie Agencies Ltd., 919 Fort Street. 382-6390.

PROFESSIONAL MAN, 28, wants to share deluxe 2-bedroom condominium apartment. Furnished except for your own bedroom. $140 per mo. Includes heat, sauna, billiard room, etc. Quadra and Inverness, Aug. 31st. 658-5852.

FULLY FURNISHED 2-BEDroom condominium, indoor parking, will rent Nov. 1 to May 1, to mature couple, no pets or children, or will rent as a 1 bedroom. References. Victoria Press Box 175.

BEDROOM FURNISHED apartment, beautiful home Fairfield area. Must be very quiet, suit older lady or gentleman. 384-1784.

PARTLY FURNISHED LARGE bed-sitting room. Also full attic. Rockland area. Share kitchen and bath. $110 and $125. Single girls only. 598-7464.

WANTED QUIET WORKING girl to share furnished apartment for three months. Phone after 5 p.m. 382-9535.

1 BEDROOM SUITE, BASEMENT of new duplex, furnished, linen and dishes, utilities included, gentleman preferred, $185, 385-4231.

3 ROOM, SELF-CONTAINED third floor, Fernwood area, $110.00. 382-6489.

1 BEDROOM FURNISHED SUITE available 25 Aug. No children, no pets, enquire 1030 Linden.

TOP FLOOR 2 BEDROOM suite, quiet adults only, no pets. $145.

WANTED YOUNG MAN MID 20S to share 2 bedroom apartment with same, 382-6461, late evenings.

PARTIALLY FURNISHED suites available. Apply Suite 5. 352 Gorge Road East.

FURNISHED APARTMENT, UPstairs of family dwelling, no smoking, no drinking. 385-3119.

202 FURNITURE TO RENT

Three Rooms from $30 per month
STANDARD FURNITURE
382-5111
Immediate Delivery

203 APARTMENTS WANTED

YOUNG CHRISTIAN COUPLE study at U-Vic would like one bedroom apt. available Aug 1, or Sept 1, near University. Can you help? 383-2950 evening.

WORKING WIDOW, NONsmoker, wishes self-contained apartment or private part of home. Oak Bay-Foul Bay Rd. area. Victoria Press, Box 214.

SERVICEMAN JUST RETURNED from Germany with wife and 1 child require 2 bedroom apartment immediately. Reasonable rent. 383-9962.

QUIET UNIVERSITY STUDENT needs accommodation by September, reasonable. Reply to Victoria Press, Box 170.

2 BEDROOM SUITE NEAR UNIversity needed for two 4th year students. References available. 477-5319.

NURSE NEEDS 1 BEDROOM suite for Aug. 1 or 15, Sidney area, call collect. 530-0512 or 656-5980.

WANTED: BACHELOR SUITE IN Esquimalt area, furnished, not over $100. 385-4709.

206 DUPLEXES TO RENT

SHAWNIGAN
For lease. Brand new side by side duplex. Adjacent to public beach, transportation and store. Marvelous view of Shawnigan Lake.
—1 bedroom suite with dining area and basement. Stove and fridge. $235
— bedroom suite with dining area and basement. Stove and fridge, $265.
SHAWNIGAN REALTY LTD.
Off. 743-5311 Res. 743-2607

SIDE-BY-SIDE DUPLEX, FULL basement drive-in garage, large suites with hardwood floors and fireplaces. Good bus service, close to schools, and shops. No animals. Children accepted. 1 bedroom at $210, 2 bedroom at $275. References. Ask for Mr. Bowes, 388-6424.

3-BEDROOM HALF DUPLEX with 1½ baths, available Aug. 15, $250 per month. 386-2856.

207 DUPLEXES WANTED TO RENT

3-BEDROOM DUPLEX WANTED, up to $200. 2 very small children, phone 384-1743 anytime.

210 HOUSES TO RENT UNFURNISHED

$375.00
CLOSE IN, 4 BEDROOMS, 1½ baths, large formal dining room, separate utility room, fireplace and garage, will rent to family with good local references. Western Homes Ltd. 386-3498.

WHY RENT WHEN YOU CAN own co-operatively? Come and find out at the Annual General meeting of the James Bay Co-operative Housing Association at 8 p.m. Thursday, August 1st, at 520 Niagara (Basement)

ATTRACTIVE 4 BEDROOM home, on quiet cul-de-sac, almost new, with sundeck, carport, shag and broadloom throughout, large family room in basement. $385 per month. Call 383-0539.

3 BEDROOMS, 2 BATHS, DEN, living room, dining room, kitchen, full basement, Rumpus, utility, easy care garden and pool. $400. per month, 479-2425.

9 BEDROOM HOUSE FOR RENT. upstairs $200. Downstairs $275. Own utilities. Could be used by 2 couples with children. Fenced yard. Call collect. 939-9553.

LUXURIOUS NEW 1 BEDROOM condominium for rent, $210, references needed, mature person. 592-4668.

3-BEDROOM NEWER HOME IN Mill Bay, possible use of 4 acres. $275. Also has a large 1-bedroom suite for $175. 383-4568.

ONE BEDROOM, STOVE AND fridge, near bus, shopping centre and hospital. Available August 2nd. $150 per month. 382-9908.

PERSON TO SHARE HOUSE FOR 2 months, child welcome. Langford area. 478-9768.

2 BEDROOM HOUSE, FULL basement, Available August 1. $200. 383-8529.

2 BEDROOM HOUSE IN CORdova Bay $200. References required. 656-5919.

METCHOSIN AREA, SPLITlevel home on 2 acres, Aug. 15. or Sept. 1, $350. 478-7857 after 6 p.m.

2 BEDROOM HOME, GOOD LOcation. Seclusion with outside fireplace and patio, $300. 477-3785.

EXCELLENT 3 BEDROOM house, available Sept. 1 References required. Victoria Press, Box. 205.

$250. 2 BEDROOMS, POSSIBLE third. Available August 1, References. 479-4353.

ACCOMMODATION FOR 2 STUdents in student communal house. Reply Victoria Press, Box 217.

3-BEDROOM HOME NEAR school. 383-7694, 7 p.m.-9 p.m.

211 HOUSES TO RENT FURNISHED

UNIQUE CHALET ON 2 NATUral acres, Shawnigan Lake, half hour to Victoria, Deluxe furnishings, fireplace, wall to wall, self-clean oven, dishwasher, washer-dryer, 3 bedrooms. December to May. $200. 112-743-5488.

LARGE CLEAN ROOM, FRIDGE and stove, semi-private bath, everything supplied, Gentleman, $80. 2310 Wark St.

212 HOUSES WANTED TO RENT

BANK MANAGER MOVING TO Victoria, one child 10 years old, desires to rent home in Oak Bay or university area. British American Realty Ltd. 385-1431.

PROFESSIONAL COUPLE, 1 child and cat wish to rent home in Langford-Colwood or Sooke area. References. Preferable by September 1. 383-1587.

WORKING COUPLE WANT house or part of, between Victoria and Sidney. Please phone 385-1157 after 6 p.m.

HANDYMAN WITH SMALL FAMily urgently need rent or rent with option to buy 2-3 bedroom house, willing to do repairs. 386-1571.

2 OR 3 BEDROOM HOUSE OR duplex, $200 - $250. Near Jubilee Hospital or Richmond School area. Good references, 592-1094.

URGENTLY IN NEED OF A small 2-bedroom cottage or 2-bedroom home. Arriving Sidney area Aug. 15. 478-5971 or 656-4849.

TWO RESPONSIBLE MEN WITH references want 2-bedroom house with garage. $200. Ask for Richard 478-7808 before 6:00 p.m.

THREE YOUNG LADIES WISH to rent house for Sept. 1st, close to downtown. $200 per month. 382-4913.

CALGARY COUPLE WITH 11 year old child needs two bedroom house or duplex, unfurnished by September 1. 479-8672 or 478-8700.

WANTED OUT OF TOWN 2 BEDroom cabin or house, will do repairs and gardening, reasonable rent. 385-0701.

RELIABLE PERSON NEEDS small house within commuting distance of Victoria. References supplied. 386-1988.

COUPLE WANT 2 OR 3 BEDroom, $180 month, one child. 478-8276.

LARGE OLDER HOUSE OR DUplex for September. Reasonable rent. Have references. 386-1793.

YOUNG COUPLE WITH A DOG, require by Sept. 1, a house, duplex or suite, 642-3985.

RETIRED COUPLE WISH TO rent 1 or 2 bedroom house, Sept. 1 385-1830.

RESPONSIBLE COUPLE, NO pets, require house in quiet location. 592-9168.

2 BEDROOM HOUSE WANTED for September 1. Phone after 5 p.m., 385-6552.

215 HALLS, WAREHOUSES, STORES AND OFFICES TO RENT

BUILDING WITH MINIMUM OF 2,000 sq. ft. open floor area. Possibly old church hall or unused barn. Phone 477-2044.

LEASE DOWNTOWN, 2,000 SQ. ft. office space. Phone mornings 382-6812 or 382-6378.

215 HALLS, WAREHOUSES, STORES AND OFFICES TO RENT

Montreal Trust

PROPERTY MANAGEMENT

a complete service
Rentals-Leasing-Consulting
1057 Fort Street 386-2111

OFFICE SPACE
DOWNTOWN

Up to 4,500 sq. ft. of air conditioned space available November 1974.

RETAIL STORE
LOCATION
DOWNTOWN

1,350 sq. ft. available November 1974.

OAK BAY AVENUE

1,000 sq. ft. of office space available September 1974.

OFFICE SPACE
2610 Douglas

Ground floor
1,000 sq. ft. at $270.80 p.m.

FOR LEASE

1. HILLSIDE HOUSE — A new fully air conditioned professional office building. Ample parking. Available Sept. 1
2. SUTHERLAND HOUSE — New ground floor office space ready to move in. Up to 2400 sq. ft.
3. LITZ CENTRE — Office and retail space in Langford. Available now.
4. WAREHOUSE — 10,000 sq. ft. of new space. Ideal for semi-trailer loading. Ready to move in!
5. BURNSIDE PLACE — Just off Douglas St. on Burnside Rd. Retail and office space. Excellent exposure and onsite parking. Available Sept. 1.
6. OFFICE — 2500 sq. ft. of inexpensive space in Victoria's central light industrial area. Several private officesa and open areas.

R. I. MURPHY 384-8126
PEMBERTON, HOLMES LTD.

MELTON

REAL ESTATE (B.C.) LTD.
912 DOUGLAS ST.
MELTON—BRINGING MORE THAN THEIR NAME TO VICTORIA

CHARACTER PLUS

Professional office space — 150-2500 sq. ft. in beautifully restored Heritage Bldg.—Gov's and Douglas area. Now leasing for November occupancy. Dale Vieweger, 383-1047 (24 Hrs.)

Tremendous Opportunity New Gorge Shopping Centre

COMPETITION MINIMAL
AIR-CONDITIONED OFFICES FOR PROFESSIONAL PEOPLE ESTABLISHED OR ENTERING BUSINESS.

SENSIBLE RATES
388-5812

FOR RENT

APPROX. 1000 SQ. FT., OF SPACE AVAILABLE AUG. 1ST, IN NEW CONCRETE BLOCK BUILDING AT 627 DUNEDIN STREET, PERFECT FOR WORKSHOP, WHOLESALE OUTLET, WAREHOUSE OR SIMILAR TYPE OF BUSINESS. DRY AND WELL HEATED. PLENTY OFF-STREET PARKING, WASHROOM FACILITIES, ONLY ½ BLOCK OFF DOUGLAS ST. $250 PER MONTH. CALL 9 TO 4 WEEKDAYS. 388-4741.

DOCTORS

We have space available near Jubilee Hospital at OLD RATES. We design the space to your requirements. Good parking, you will like this area.

HATLEY HOLDINGS LTD.
385-5911

JACKLIN CENTRE
LANGFORD

1—Small bright store in attractive commercial block on busy Jacklin road in Langford, opposite Belmont High School. Approximately 450 square feet, heated, signs also included in rent of $135.
2—1350 square feet. Selling-warehouse-storage area in the same building. Very low rent may be negotiated with good tenants. Please phone 386-3675 after 6 p.m. Owner is not home before then.

BUILDING OF APPROX. 2400 SQ. ft. located in prime area available mid August. Would be suitable for woodworking shop, repair shop, etc. Large outside area for parking. Monthly rent $500. Please call Mr. Anderson 382-2721. Tudor Estates Ltd.

1160 SQ. FT., AIR-CONDITIONED. Second floor, Canada Permanent Building. Bright newly decorated office, with south west exposure, janitor service and elevator. Available now, Hamish Manson 386-1361.

APPROXIMATELY 700 SQUARE feet of warehouse space suitable for storage, $150 per month. Also 2 small offices, steno and answering service available, $65 and $75. For information call 386-1030.

OFFICE SPACE — 1300 SQ. FT., near Jubilee Hospital, suit accountants, insurance agents or others. Phone Hatley Holdings Ltd. 385-5911.

3,000 SQ. FT. OR TWO 1500 SQ. ft. Hillside and Quadra Area. Good parking available August 1. 384-5324.

RETAIL STORE, 900 SQ. FT., available Sept. 1. Apply 3460 Quadra between 9 and 5.

233 MORTGAGE LOANS AND INSURANCE

Rae Investments Ltd.
204-493 Burnside E.
Victoria
388-7891

Funds available for
—Commercial projects
—Interim financing
—Residential first Mortgages
—Residential second and third Mortgages
Current competitive rates.

Call Clayton Stuber
388-7891
Evening 477-3886

NEED MONEY?

First, Second or Third Mortgages available based on market value. Free evaluation on your home or land.

Call ELLWOOD NAULT,
388-4150 or
OLYMPIC REALTY LTD.,
385-5741

FIRST AND SECOND MORTGAGES FUNDS AVAILABLE AT COMPETITIVE RATES. UNLIMITED FUNDS, CONVENTIONAL AND PRIVATE. QUICK DECISIONS. CALL MR. McKENZIE, 386-7521 (ANYTIME). BOORMAN INVESTMENT CO., LTD. 1111 GOVERNMENT ST.

SELECTION OF EXCELLENT quality 1st and 2nd mortgages for sale. Yielding from 12½% to 14½%. Enquiries welcome. Please call Rae Investments Ltd., 388-7891.

NEW LOW RATE
All the money you need, 2nd mortgages. R. Geddes, Principal Properties Ltd. Days 477-9514, eves., 477-6430.

233 MORTGAGE LOANS AND INSURANCE

1ST — 2ND — 3RD
MORTGAGE LOANS

NO BONUS
NO DISCOUNT
NO HIDDEN CHARGES

Examples

Borrow	Pay Monthly
$ 2,500	$ 37.00
$ 5,000	$ 74.00
$10,000	$148.00
$15,000	$222.00

15-year ammort. — 5-year term

No amounts too small or too large

Highest prices paid for existing mortgages or agreements

Interviews in the privacy of your home

Money immediately available

W. A. (Bill) Hodgson
385-4528 385-2453

24 Hour Service
Byron Price and Associates Ltd.

1st and 2nd
MORTGAGE
LOANS

PRIVATE AND INSTITUTIONAL UNLIMITED AMOUNTS FOR COMMERCIAL, RESIDENTIAL AND INTERIM FINANCING MORTGAGES AND AGREEMENTS PURCHASED
IMMEDIATE DECISIONS
Competitive Interest Rates

P. R. Brown and Sons Ltd.
762 Fort St.
385-3435

FIRST MORTGAGE FOR SALE $19,000 at 14 per cent, $230.89 per month. 3-year term. Post-dated cheques. Fairfield property, value $40,000, excellent covenant. Phone Mr. Green, Rae Investments, 388-7891.

234 MORTGAGES FOR SALE

$9727 Buys $10,690

PAYABLE $142.84 MONTH INCLUDING INTEREST AT 10%, JUST UNDER 5-YEAR TERM.

$2490 Buys $2865

PAYABLE $39 MONTH INCLUDING INTEREST AT 9%, JUST UNDER 7-YEAR TERM.

SEVERAL OTHER MORTGAGE DISCOUNTS AT VARIOUS AMOUNTS CLOSE TO ABOVE.

For Further Information Call
DOUGLAS HAWKES LTD.
990 BLANSHARD ST. 384-7128
OR RESIDENCE
L. THOMAS JR. 383-9493
L. THOMAS SR. 478-1729

QUALITY 1st MORTGAGES
INVESTMENTS

$15,000 12%, $168 per mo.
$21,000 12%, $210 per mo.
$8,500 11¼%, $103 per mo.
$14,000 12½%, $189 per mo.
We can invest sums of $3,000 or more in excellent mortgages with good yields. We have insured mortgages and other conservative st mortgages for the careful investor. All these mortgages have prepayment payoff bonuses. We also have a few very sound second mortgages for the careful investor. Interest starts immediately on all these mortgages. Call:
VINCENT HOLMES, 384-8124
PEMBERTON, HOLMES LTD.,
1002 Government Street

EXCELLENT DISCOUNT FIRST — $4,600 buys $6,000 x $100 per month yields 13+%. 21-410 5th St., Courtenay, B.C. 338-5379.

235 WANTED TO BORROW

WANTED
$30,000 1ST MORTGAGE AT 14%

$350 or $400 per month secured by 22.4 acres townsite of Cobble Hill. Excellent covenants. FREDDY STARKE 388-6231 or 479-3866 ISLAND PACIFIC REALTY.

240 BUSINESS OPPORTUNITIES

CONSTRUCTION
MANUFACTURING
and
DESIGN

Supervisors, managers, tradesmen, technicians and professionals, etc. as well as

ESTIMATORS
and
DRAFTSMEN

Architects, engineers and designers seeking only top jobs from (tax free)

Africa and Bahamas
as well as
LOCAL AND NATIONAL JOBS

should contact in strictest confidence
A. Copeman, P. Eng.
Floor 31-1733 Comox St., Vancouver (604) 687-6791; or in Victoria call 24 Hrs. a day 479-8633 and quote your terms to start work. It could be the raise you're seeking.

BROWN BROS. on LANSHARD
385-8771 (ANYTIME)

SPECIALTY BUSINESS

First-class downtown location. A fast-growing business ideal for mechanically-minded individual with merchandising and management ability. Excellent return on investment. Min. $30,000 cash required. For details call ALAN U. POTTER (anytime) 385-8771.

WOULD YOU?
INVEST $68,000?
WORK 30 HOURS A WEEK
NET $18,000 A YEAR?

The retiring owner of this downtown recreation business does just that. Interested? Call me for details ALAN U. POTTER 385-8771.

CITY TRUST

SEAFRONT
AUTO COURT

In the heart of the Island's resort area. Comprises 6 attractive 2-bedroom cottages and 2 bachelor units. On a half-acre of land. All kitchens are new and modern and all have stoves and fridges, 3-piece bathrooms and complete motel furnishing. Well booked for summer. Winter rates more than cover the overhead. Asking Price $125,000. Open to trades, offers and terms. M.L. 8138. Details by dialing Don Robertson, 477-9551 anytime. CITY SAVINGS & TRUST.

EARN UP TO $55,000

In your very first year in your own business, established company seeks an active or absentee owner to represent North America's newest service. Age or Sex na barrier. Full training provided. No selling involved. $24,000 cash required. An opportunity to participate in a non-competitive dignified business. Please reply to Victoria Press Box 184.

FOR SALE BY OWNER. BUSINESS and home combined. Brentwood Bay. Water view. Apply 818 Verdier. 652-3863.

LIVE FREE ON INCOME FROM 9 rentals. Redecorated, $69,800. 385-0508.

FUNKY WINKERBEAN

FRED BASSET

TUMBLEWEEDS

240 BUSINESS OPPORTUNITIES

TRUE or FALSE

Four Mile House, at 199 Island Highway, site of the oldest pub on Vancouver Island is for sale. True.
It comprises .99 acres. True.
The property is commercially zoned. False.
A sewer referendum is expected in View Royal this fall. True.
If commercial zoning is approved when sewers are available this land could be worth $100,000. True.
You can buy the property today for $40,000. True.
It's a gamble. True.
But also a good bet. True.
The man to call is Don Bacon, Byron Price and Associates Ltd. 385-2458. True.

By Owner
Antique and Second Hand Store plus Home

Lovely view property at Cowichan Bay, on scenic 5-mile loop. Store is rustic post and beam construction of the finest material. Approx. 2,700 sq. ft., plus separate 2-bedroom cottage on 1 acre. Some finishing needed. Store has made excellent profits and stock can be purchased at cost if needed. $95,000 firm. Some terms. Phone 748-8670 for appointment to view.

MONTAGUE REALTY

WATERFRONT

Unique Duplex, 3-Bdrm. and 2-Bdrm. suites on beautiful waterfront lot, ideal for boating. $67,500. M. L. S. Call G. Ireland, 384-9318 (24 hrs.).

FAIRFIELD

Character home converted to 6 rental units netting $4,000 per yr., plus large owner's suite. $12,500 will handle on asking price of just $49,900. For details please call Graham Ireland at 384-9318 (24 hrs). C. N. MONTAGUE CO. LTD.

ONE OF FAIRFIELD'S LARGER HOMES

Can be developed for rooming house or personal care home. At present has licence for 22 guests. Hot water heating, lovely front garden for guests to rest in. 2 bedroom suite in basement for owner or caretaker. Contact DAVE ROBERTS 386-2911 or 477-1317 Homefinders, Wall and Redekop Realty Ltd.

VICTORIA MOTEL

In prime location on Gorge Road this profitable motel consists of 13 units plus living quarters for owner. Shows excellent earning and secure future for an ambitious couple. Gross $42,000 in last 12 months. Full price $168,000. Would consider house or property in trade as part down payment. For full particulars on this exclusive listing call JIM ALLAN, 386-2955. Mayfair Realty.

SOOKE REALTYLTD.
6653 Sooke Road
642-5426

Excellent opportunity in fast-growing community. Almost new restaurant drive-in. Forced sale for health reasons. Capacity 55 at present with space and opportunity for expansion. Building equipment and large corner lot with seaview all included.
Mrs. Florence Goldie 642-5426
Bob George 642-5670

240 BUSINESS OPPORTUNITIES

33 SUITE
APARTMENT
BLOCK

For sale or trade, for other real estate, located in the city, brand new and fully rented. For information call 385-4022 or 386-7932.

FOR SALE: IDEALLY LOCATED, exclusive Volkswagen speed shop. One of the few that offers "on the spot" installation. Big potential for the right person. Ideal father and son undertaking. Choice of business with or without premises. Reasonable. Apply Victoria Press Box 191.

VANCOUVER ISLAND'S ONLY exclusive Volkswagon wrecking business for sale. Ideal father and son undertaking. Good location in town with reasonable rent. Owner retiring. Apply to Victoria Press Box 191.

COFFEE SHOP: EXCELLENT area, daily sales $200. Good lease. If you qualify you may purchase this gem. Must sell due to heart attack. My age is against me. Priced at $32,500. Private. Reply to Victoria Press Box 174.

VICTORIA GIFT SHOP FOR sale. Well established quality shop in excellent location. 65' street frontage, long term lease, very reasonable rent, all utilities included. Price $40,000. Stock extra. Write Victoria Press, Box 182.

GREAT WESTERN RENT A CAR offers opportunity for someone interested in a business in Victoria. Call Dave Dallman 515—843-3581 or write Box 313, Britt, Iowa, 50423.

WILL SELL INTEREST IN 85-acre Brentwood property. My interest equals about 4.2 acres, price $30,000. Reply Victoria Press Box 200.

PRIVATE INVESTOR TO PURchase lots for house construction. Excellent return and security Excelcan Industries Ltd. 385-0712.

LAUNDROMAT: $1400 CASH OR $6000 down payment, low interest on balance. Write Victoria Press Box 199.

244 REVENUE PROPERTY

SXS DUPLEX

1,000 sq. ft. on each side. Oak floors and a fireplace in the living rooms. Large kitchens with eating area. 3 bedrooms each side and full basements with further potential. Good return. Situated on Lampson. Asking $63,500. Call Peter Bardon at Island Pacific Realty 388-6231.

COOK AND BAY AREA
(MLS)

15 suite older apartment block. Shows reasonable return. Vendor will carry a large 1st mortgage. For more information call PAM HAEKE at 386-2911 or 385-0595 Homefinders, Wall and Redekop.

DUPLEXPERT

I have sold 9 duplexes in 7 months from $35,000 to $120,000. I know the market and have a long list of buyers. For evaluation call GLENN NICHOLLS, 386-6231 or 479-3971, ISLAND PACIFIC RLTY.

ROOMING HOUSE

Operating efficiently with good return. 6 rentals plus lovely owner's suite, $55,000.
Mary McGuire Donna Valikoski
479-7668 384-2057
Douglas Realty Ltd. 385-8784

244 REVENUE PROPERTY

CANADA
PERMANENT
TRUST

ON DOUGLAS ST. AT FORT

5 SUITES

Vancouver St. One — 1 bedroom and 4 bachelor units. A clean conversion on nice quiet corner lot. Monthly gross is $522.50, could be increased. Realistically priced at $59,800 — good financing. New MLS. TED PINFOLD 382-9191 or 388-7742.

Canada Permanent

OAK BAY DUPLEX

This 3-bedroom SxS duplex is an ideal owner-occupier situation. Each side also has full basement, drive-in garage, spacious kitchen, living room with fireplace. Easy-care garden. Large existing first mortgage available. Asking $72,500. New MLS. For appointment to view this excellent investment, please call

DAVID
BILLINGHAM
388-6424
BAYSHORE REALTY LTD.
512 Fort Street

SIDE BY SIDE DUPLEX!
UPTOWN!!

Close in for shopping convenience. This lovely duplex is located at 1137-1139 Hillside Ave. All rooms are large and each living room has a cosy fireplace. Excellent electric heating. Two bright bedrooms each side. Live in one and rent the other. Be sure to see this solid building. Asking $59,900.
MR. STOTHERS
386-2961 or 658-5285

ESQUIMALT
11 SUITES

All in top condition. Hot water Heating. Most suites have view of Juan De Fuca and Olympics. Covered parking. For details and to view please call
477-1841 RON EMMERSON 658-8386
Block Bros. Realty

247 COMMERCIAL OR INDUSTRIAL PROPERTIES

INDUSTRIAL SITE

Over 2 flat, cleared, acres with almost 4 more acres of the same possible. Power at property line, sewer expected 1st September. Immediate access to Pat Bay Hwy. 382-5171 THE ZIEGLERS 592-1768
THE CANADA TRUST CO.

INDUSTRIAL PROPERTY
$33,500

Approximately 2800 sq. ft. on Alpha Street. Presently has 3 bedrooms (rented). For further information call FRED MOLYNEAUX 658-5429, Homefinders, Wall and Redekop 386-2911.

247 COMMERCIAL OR INDUSTRIAL PROPERTIES

BROWN BROS. on LANSHARD
385-8771 (ANYTIME)

LAND AND BUILDINGS

2.05 acres near Colwood, plus new commercial building. Showroom, offices, and warehousing approx. 15,000 sq. ft. Urgent sale $375,000. Call C. H. COOK or ALAN U. POTTER 385-8771. MLS 8279.

DEVELOPERS

Commercial 6 acre view property just past 6 mile house. Could be partially developed now and fully developed when sewers come in. Terms and part payment for part development. Lovely large swimming pool on property. Priced low at 1.05 per sq. ft. New M.L.S. The Royal Trust Company, 384-8001, BUD ZUCK 598-7215.

UNIQUE WAREHOUSE AND office complex, 553 Hillside Ave., 5200 sq. ft., adioining lot available for future expansion. Price: $125,000. G. Devlin 385-2725 or 384-4960.

52'6"X208' COMMERCIAL LOT AT 3440 Quadra. Asking $4.95 per square foot. Owner. 652-2296.

250 HOUSES FOR SALE

SSC
SWINERTON, STEWART CLARK LTD.
1318 BLANSHARD 385-2481

10 MILE POINT
SECLUSION

Just a few steps to the front door of this eight-room RAMBLING bungalow, with possession in a week. Transportation at the door. For appointments to view call Miss Courtnall 598-3964.

LANGFORD

An almost new 2-bedroom bungalow on an oversized lot. Large eat-in kitchen with ample dining space, modern 3-pce. bathroom. Hot air heating. Wall-to-wall throughout. Very good financing! Reduced to: $37,950.
D. Okker 385-2481

CHOICE WATERFRONT

275 ft. 3 bedrooms, living room, dining room, picture windows, 2 car garage. Immediate occupancy. Financing available. Call 604-537-5498. Write Ganges P.O. Box 606. No agents.

ROCKHEIGHTS WITH VIEW .4 BEDROOMS PLUS FAMILY ROOM . $75,000. NO AGENTS. PHONE 385-5409.

OPEN HOUSE WEDNESDAY

-9 p.m. 1925 Neil St. Excellent location, Oak Bay border, 2 or 3 bedrooms, fireplace, full basement, fenced yard. Financing available. Immediate occupancy. $37,500. Owner 652-2269.

G. F. CHAMPION REAL ESTATE
-813 Fort St., 388-4477
For Appraisal and Consultation

250 HOUSES FOR SALE

BLOCK BROS.

1800 Blanshard
3636 Shelbourne
1949 Sooke Road

Saanich Peninsula Selections

$37,900—3 BR, large lot
$42,000—3 BR, sea glompses, fisherman delight
$55,000—brand spanking new, secluded lot
$70,000—big house on beautifully treed .8 of an acre lot
477-1841 RON KERFOOT 652-2594

SEA VIEW
PLUS

The view is the big thing about this new house, but the construction and quality of interior fittings match it well. 3 BDRMS, full BSMT and huge carport are some of the features. $62,500.
477-1841 A. H. PAGE 382-9983

OPEN HOUSE
466 Quayle Road

Wed. 31 July — 7:00 to 9:00 P.M. 2.48 beautiful acres with renovated 3 BR full BSMT house, barn, chicken house, corral and fruit trees. Lots of garden area. Go north on Interurban Road and turn right on Quayle. Bring the whole family and have a good look at this perfect setting for a hobby farm.
477-1841 BILL REMPLE 658-5794

YOUR CHOICE

1. 3 BDRM TOWNHOUSE or 3 BDRM older family HOME. Both within the 2 MI circle. Offers INVITED ON $41,900.
2. MINI PARK — 3 BDRM double wide home plus 3 PADS on 2 LOTS (1.28 Ac) $72,000. OFFERS PLEASE
3. SAVARY ISLAND — VIEW LOT NEAR BEACH $3,500 — open to offers.

GERRIT KLOOTWYK
386-3231 or 479-3313

ENJOY LIVING

A custom built quality home on a no exit street, nestled among the trees ad hedges, to give you seclusion though only minutes away from all shopping and recreational facilities. This immaculate home has 2 bdrms den, separate dining room, and many more features. $67,500 WILF WEICKER 386-3231 or 598-1649.

SIDNEY DUPLEX, 5 YEARS old, Cathedral entrance, wall to wall shag throughout, fridge and stove each side. Roughed-in in-law suite in full high basement. Full price $59,500. 384-4489.

NANAIMO, 3 BEDROOM HOME, on large commercial duplex or fourplex lot, close in, sea view, no agents, cash to mortgage, 385-2398.

BY OWNER, 4 BEDROOM, 3004 Glennan Road, Glen Lake area. Drive-by to view. Call 386-8435 or 478-9261.

250 HOUSES FOR SALE

WALL & REDEKOP HOMEFINDERS REALTY LTD

NORTH SAANICH
$56,500

Beautiful home on lot 100'x220'. Well landscaped yard. 2 bedrooms on main floor, knotty pine kitchen, lovely brick fireplace, plus bedroom, rumpus room, and bathroom. Finished in basement, this home was built to VLA specifications. Only 6½ years old. MLS. Call today: CURT SHUBROOK at 386-2911 or 382-6961.

COUNTRY EXECUTIVE HOME

Located on 2.25 secluded acres. This 1,500 sq. ft. bungalow has 3 bedrooms and full basement. Dream kitchen with built-in stove and large eating area. Large dining and living room. Two 4-pce. baths plus a 2-pce. bath. Double garage. If you've been looking for something different in design and quality construction phone for appointment to view this lovely family home. MLS. JO LENNOX 478-2563 or 386-2911; MARILYN MOORE 478-2482 or 386-2911.

BRAND NEW

Half duplex (Strata Titled) in Esquimalt. Unique design with three or four bedrms, 2 4-piece baths. Large living room and dining room. Kitchen is bright and spacious. Sliding glass doors to private sundeck. Electric heat, top quality materials throughout. Excellent starter or retirement home. Make an offer on the asking price of $44,500. MLS 7858. BOB CARBY at 386-2911 or 382-1459.

LOOKING FOR FARMS — MINI FARMS, or RANCHES?

We have an excellent selection in all price ranges. Please call FRED MOLYNEAUX day or night at 658-5429 Homefinders, Wall and Redekop at 386-2911

MATHESON LAKE PARK RD.

20 ACRES plus four bedroom modern home. Large living room, dining room, spacious kitchen with custom built cupboards. Basement has a nine foot ceiling. Priced at $110,000. MLS 8331. Call FRED MOLYNEAUX 658-5429

BEAT INFLATION
AT $55,900.

2 bedrooms, L.R. with fireplace, formal D.R. with beamed ceilings. Quiet location in Fairfield. Let the two other self contained suites pay for your mortgage. For more information about this property call PAM, HAERE at 386-2911 or 385-0595.

CLOSE TO TOWN
$39,900

New on the Market — Great Family Home. Close to schools, 3 bedrooms, full basmt. In line livingroom and diningroom. Laundry room on the main floor, new wiring and copper plumbing. A must to see. MLS. Call today: CURT SHUBROOK at 386-2911 or 382-6961.

CONDOMINIUM SUITES — BRAND NEW
1 — ONE BR.
1 — TWO BR.

See these lovely suites — in new building which has sauna, whirlpool, billiard room. Excellent location. Rockland area. MLS Call MARGARET BRIDGER at 386-2911 or 385-1188.

FAIRFIELD LOCATION

I have a one bedroom condominium at $30,700 and a 2 bedroom with en-suite plumbing at $42,500. There is a billiard room, sauna and whirlpool. For more information call PAM HAERE at 386-2911 or 385-0595. (MLS.)

SMALL ACREAGE
1. — 2.75 Acres Metchosin. Well wooded building site almost ready. $19,750.
2. — .94 of an acre in Sherringham Estates. Lovely water view. $16,900.
3. — One-third of an acre in 10 mile Point, Cadboro Bay. Gorgeous water views. $45,000.

Call to view — CURT SHUBROOK at 386-2911 or 382-6961.

SUBSTANTIAL AND SOLID

Older, 3 bedroom home on large lot. Requires handyman to do minor repairs and decorate. Good furnace, 100 amp. service. Full high concrete basement. Price $34,900. MLS. NINA and BOB STEPHENS 386-2911.

VIEW ROYAL
3 BR's. — $44,900

Newly carpeted, modern 3 br. home on quiet cul-de-sac. Kitchen has been recently updated. Basement, carport, large lot with many fruit trees. To view, call MARGARET BRIDGER at 386-2911 or 385-1188.

HERE IS A HOUSE!

of contemporary design, situated on a really beautiful lot in the Rockheights area of Esquimalt. This gracious home has three bedrooms on the main floor. A 33-ft. living and dining room with F.P. and a view of the ocean, plus a fully developed basement that has a large family room with F.P., a bedroom, den, utility room, and bathroom. For appointmet to view call: JACK GREENWOOD at 386-2911 or 384-5228.

LIKE OLD HOUSES?

Then ask to see inside 271 Superior St. 1300 sq. ft. of spacious living area, and a full basement is included at only $35,900 with a good 1st mortgage. It's bargain priced. Call JACK GREENWOOD at 386-2911 or 384-5228.

OAK BAY
CHARACTER HOME

Only a few of these gracious homes are left. This one has 6 bedrooms, 5 bathrooms, a living room and a reception hall designed for gracious entertaining and family living, each with large fireplace. An entertainment-sized dining room with fully enclosed patio, with fireplace, a large den with fireplace an a kitchen that makes cooking and meal preparation a pleasure. This gracious home is located on .7 of an acre of seclusion and privacy. MLS. To view call: JACK GREENWOOD at 386-2911 or 384-5228.

ROOM TO BREATHE

For the family and your in-laws, in this very modern home. Four bedrooms, 2 large bathrooms, a beautiful panelled den, a spacious living room, a family or rec room complete with FP and wet bar, plus a 1-bedroom in-law suite. This home is bargain priced at $64,000. Viewing is easy. Just call JACK GREENWOOD at 386-2911 or 384-5228 anytime. MLS.

SECLUSION AND COMFORT

may be yours in this immaculate Oak Bay home. Over 1400 sq. ft. of floor space, including 1½ baths, a den, a large family sized L.R. with beautiful heatilator fireplace, and 2 or 3 bedrooms, all add up to a truly different home. To view call: JACK GREENWOOD 386-2911 or 384-5228.

YOU'LL BE SURPRISED

at the room in this newly listed 3-bedroom home at 2945 Graham St. Large, bright, living room and large kitchen complete with appliances make this todays bargain at $49,900. To view call: JACK GREENWOOD 386-2911 or 384-5228.

OAK BAY
$58,900

By owner. Lasdowne slope 2935 Henderson Road. An immaculate home newly painted (Kenitex — 15 year guarantee) in one of the most desirable residential areas of Oak Bay, near the Uplands. It is a bungalow of three bedrooms, separate dining room with beautiful chandelier, very large living room with fireplace, 2 bathrooms. Downstairs newly decorated and carpeted. Recreation room, storage space and bathroom and a small room. Hot water heating, completely secluded backyard with 12-ft. Laurel hedge, a variety of evergreen and fruit trees — apple, cherry and pear. Come and visit this house by appointment You will love it at first sight! Phone 592-9516. No agents please.

FOR SALE BY OWNER; SIDE by side duplex close to Beacon Hill Park and sea. One side (4 bedrooms) vacant now. $53,000. For [illegible] condition. $51,500.

250 HOUSES FOR SALE

BICO

BOORMAN INVESTMENT
Co. Ltd. — 386-7521

ONLY FOUR NEW
HOMES LEFT
$43,900 to $48,900
OPEN SAT. 1:30 to 4:30
TUES. to FRI. 2:00 to 4:30

Situated in South Sidney, on Greenglade Road, a quiet, treed and sewered cul-de-sac. All homes feature 3 bedrooms, 1½ bathrooms, sundecks, dining rooms, quality w-w carpeting, full basements with second fireplaces, good-sized lots. These are well-built homes ranging from 1,140 sq. ft. DIRECTIONS: From Victoria come out the Hwy. and turn left onto McTavish Road, and then right on Canora Road, then right onto Weller Road. Greenglade Road runs into Weller Road.
IAN BOORMAN
386-7521 (anytime)

DRIVE BY
1258 ST. DAVID
$49,000

Three bedrooms, separate dining room, large living room with F.P. low basement, 60.5x120 lot. Good terms available. Must be sold. For all details, please call:
386-7521 ANNE DUGGAN 598-7811

OPEN HOUSE
1738 BROADMEAD AVE.

2 Bedroom, no step bungalow, Lr with Fp. separate Dr. Modern step saver kitchen with adiacent laundry-sewing room, drive-in garage, extra storage, lovely garden. This is perfect retirement accommodation. Price reduced to $41,500. For prior viewing please call:
Mrs. Gisele Samec 386-7521

OPEN HOUSE
375 FARVIEW (COLWOOD)
OFF METCHOSIN RD.
TUES. 2-9
WED. 2-9

A beautiful three-bedroom bungalow with many extras. Full basement with bedroom, bathroom, 25 ft. rec room with bar and 16 x 12 den with feature fireplace. A pleasure to show. MLS 7876.
Reduced Price $57,900
For anytime viewing
386-7521 STAN CORNISH 592-6079

NEAR UNIVERSITY
(Walking Distance)

Immaculate nearly new 3 Bedrm. Residence of quality and charm. Spotless maintained, beautifully landscaped grounds. Early possession possible, as owner a faculty member is moving August 15 Proximity to University and Racket Club, Elementary school. Requires further information. Listed at $39,500. MLS.
MRS. O. ZACHARY
386-7521 592-2265

UPPER LANSDOWNE

Immaculate home, close to all schools featuring spacious living and dining room. Bright modern kitchen, 3 good sized bdrms. plus finished basement with 2nd fireplace in recreation room and a billiard room. Beautifully landscaped lot.MLS.
$68,500
MRS. MARILYN SECORD
386-7521

NORTH QUADRA

Immediate possession on this newer 3 bedroom home. Enclosed Sundeck off dining room full high basement, with rumpus room ad spare Bedroom. Beautiful setting with trees offering you privacy and pleasant view of the valley. Listed at $57,500.
MRS. O. ZACHARY
386-7521 592-2265

BRENTWOOD — NEAR
BUTCHARD GARDENS

New listing — 3 bedroom, 1½ bathroom full cement basement home on beautifully landscaped lot. Many extras included in this near new home. Don't miss this one at asking price of $51,900. To view call Del Hoegi, 386-7521 or 652-3462.

804 BROUGHTON ST. 385-2458
1111 Government St.

OPEN HOUSE
3054 Glen Manor Pl.
Sat., Aug. 3, 1-5 p.m.

Post and beam executive home. 3 bedrooms, two baths. Rumpus room, two feature fireplaces, double garage. Located on a large treed lot in Colwoods best Residential area. Existing 8¾ per cent mortgage makes this an attractive investment at

$69,500, MLS

3909
CAREY RD.

A one bedroom sweetheart, conveniently located, and fully modern. Wall to wall carpet, large bright kitchen with eating area, and sliding glass doors to sundeck. Full basement, new furnace, hot water, plumbing, circuit breakers etc.

$31,500 CASH
CALL
P. DUECK
382-7276

TOWN AND COUNTRY REALTY
3617 DOUGLAS STREET
382-7276

CANADA PERMANENT TRUST
(ON DOUGLAS AT FORT)

605 Victoria Ave.

South Oak Bay 3 bdrm home. Attractive living rm. with Fireplace, separate dining rm. Kitchen with eating area. Full bsmt with 2 extra rooms. Excellent area. Nice lot 55x100. Asking $49,500. For further details please call FRAN McVITTIE 382-8688, EILEEN PEARSON 598-7219 or 382-9191 anytime.

Canada Permanent

OAK BAY BORDER
1615 REDFERN ST.
BY OWNER

Interior must be seen to be appreciated. 100 sq. ft. Living room, dining room, 3 bedrooms, den, Large bright kitchen, 4 piece bath. Electric heat, new plumbing, wiring. Large sundeck. Garage. Double driveway. Lot 50' x 120' fenced. Schools, shopping, buses, close. $39,500 or best offer. 598-3823 evenings.

SIDE-BY-SIDE DUPLEX ON 2 lots, sea view, 2 bedrooms each side, dining room, living room with fireplace, stove, fridge, washer included. Near to all facilities. Excellent condition. $51,500.

250 HOUSES FOR SALE

Island Pacific Realty
3200 QUADRA 388-6231

HOME AND REVENUE
$41,900
Live upstairs in 3-bdrm. comfort, with dining room, carpeted living room, and new 4-piece bath and rent separate 2-bdrm. suite for $175 plus per mos. Fully appllanced with excellent 9% financing available. MLS. GLENN NICHOLLS 388-6231 or 479-5971.

MINI-RANCH
This 3 Br., no basement ranch style home sits on almost half acre of nicely tailored property. W-W thru-out. LR. with FP., DR. and large kitchen and immaculately decorated. Priced to sell quickly at $39,900. TO VIEW CALL SHANE BEFURT AT 388-6231 or 477-9730.

GLEN LAKE WATERFRONT
Offering seclusion on 1.65 acre with boat landing. Big three bedroom home overlooking the lake with in-law suite in lower level also overlooking the lake. REVENUE from the duplex located on the property $205 per month. Landscaping is very good offering privacy. Asking $168,000. It is possible to subdivide one lot off for resale. Phone now OLE KNUDSEN 388-6275 LOC: 2684. or 388-6231.

WALK TO TOWN
This is practically a new home. Three bedroom, large L.R. with rock fireplace, completely new modern kitchen with large eating area. Wall to wall throughout. Do yourself a favour and see this beauty quickly. Priced at only $43,500 with excellent financing available. NEW LISTING CALL BEN GREIG 388-6231 or 598-3105.

URGENT
Needed right now, 3 bedroom full basement home. Up to $52,000 Some seclusion and nice garden. PLEASE CALL OLE KNUDSEN 388-6231 or 479-8441.

FAIRFIELD
Really well built, low two bedroom rancher with very few steps and attached garage. Large level full fenced lot. Extremely large L.R. with oak floors and fireplace. This is a nice quiet residential area and would be ideal for small family or retired couple. Just listed and should go quickly. Asking $44,900 with approximately $20,000 existing mortgage. QUICKLY CALL BEN GREIG 388-6231 or 598-3105.

SIMPSONS-SEARS AREA
This one is truly immaculate and the location is most desirable. Close to schools, stores and bus route, the lot is extremely tidy and well cared for. The home has three good bedrooms on the main floor, a large L.R. and D.R. with oak floors, there is a four piece bathroom on the main and an extra bathroom in the full high basement along with a really nice 17x19 recreation room and drive in garage. There is extra parking and access to the back for trailer area and the price only $49,900. QUICKLY CALL BEN GREIG 388-6231 or 598-3105.

$21,000 — 1 BEDR.
142 CONARD
Drive by then call me for appt. to view 55x120 Lot. Phone OLE KNUDSEN 388-6231.

SOOKE
6 MOS. OLD
1-3 ACRE 4 BEDROOMS
3 BATHS 2 FIREPLACES
This lovely home is located in one of the better areas of Sooke Village. Large LR. with old brick fireplace. Good size sundeck off Dining room. All electric kitchen has built-in dishwasher plus large eating area. Master Bedroom with ensuite. Basement is well finished to include 4th bedroom, 3-pce bath and beautiful Rec Room. All rooms wall to wall. This home is built for a family and in excellent condition. Vendor will carry mortgage. Asking $56,400. To view call PAT THERRIEN 642-5138 or CHRIS GREIG 479-7995 or 388-6231.

REDUCED FOR QUICK SALE
Large 2-bedroom home with 20-foot living room, dining room, separate barn or guest cottage on 4/10 acres overlooking Florence Lake for only $33,900. Call quickly FREDDY STARKE, 388-6231 or 479-3866.

BRAND NEW FOR $33,900
Not quite, but new exterior, mostly new windows, complete new interior, w-w throughout, 3 good-sized bedrooms, 4-pce. bathroom. Living room with picture window. Situated on 51-foot lot. Call FREDDY STARKE, 388-6231 or 479-3866.

COBBLE HILL MOBILE HOME
On .49 of an acre, 1969 Chancellor with own well and septic tank. Semi-furnished. We need to sell this. Good terms available at $21,900. Call SUE WARKE, 479-7725, or ADELLA DAVIS, 385-8264. I.P.R.

2533 RICHMOND RD.
Hey — we need some action on this character home. Nice living room with fireplace. Separate dining room with built-in china cabinets, beamed ceilings and leaded glass windows. 2 bedrooms up and down. Nice sun deck in extra deep yard. Separate garage. $42,900. Call SUE WARKE, 479-7725, or ADELLA DAVIS, 385-8264.

OAK BAY
NOW $43,700.00
DRIVE BY 1009 MONTEREY
and call us. This immaculate 2-bedroom up and one down is the Buy of the Month — Huge kitchen with eating area. Elevator to basement as well as carpeted steps. Huge rumpus room with lots or extra storage. Nice bungalow on corner lot. Call SUE WARKE, 479-7725 or ADELLA DAVIS, 385-8264.

SIDE X SIDE DUPLEXES
1. Well located with view of Gorge, this duplex boasts 4 bdrms., full basement and exceptional financing. Potential revenue $500+. Offers on $64,900.
2. Lampson and Devonshire area. This is truly a luxury proposition. 8 bedrooms, full basement. Over 3,500 sq. ft. of living area on a quiet street. $79,900. Potential revenue of $700. Call GLENN NICHOLLS, 388-6231 or 479-5971.

GUARANTEED SALE
Call now, and discuss our highly successful program. No obligation. GLENN NICHOLLS or GERRY FINNIGAN, 388-6231 or 479-5971.

OPEN HOUSE
648 BAXTER
SATURDAY 2-4 P.M.
3 bedrooms — $44,900. Located on Baxter Avenue this home offers secluded back garden with fruit trees. Full basement with rec. room and drive-in garage. LR with FP, DR, 3 bedrooms on the main floor. A must to see. Phone NOW to view. OLE KNUDSEN 388-6231.

FOUL BAY RD.
Cosy well cared for 3-bedroom, full basement home featuring 4 and 3-pce. bathrooms, entertainment sized rec. room plus easy care lot. Asking $45,900. CALL CHRIS GREIG 479-7995.

HIGH QUADRA $56,900
This quality built spacious home is situated on a fabulous 62x190 foot, fully landscaped lot. Over 1,7000 sq. ft. of quality living with large living and dining rooms, 2 bedrooms plus den or third, entertainment sized rec. room, two fireplaces, bright kitchen and much, much more. This home is priced to sell. So quickly call CHRIS GREIG, 388-6231 or 479-7995.

CEDAR HILL
4 BEDROOMS $39,900
First time on the market. This home offers good value. Features spacious living room with fireplace, bright dining room, rec. room part basement, separate garage and all the appliances stay. Good financing available. For more info. call CHRIS GREIG 388-6231 or 479-7995.

Island Pacific Realty
3200 QUADRA 388-6231

OPEN HOUSE
2080 MILTON (Oak Bay)
SATURDAY, JULY 27
1:30-4:30 P.M.
ASKING PRICE $37,500
Offering 2 bdrms, fireplace, full basement, separate garage and a large lot with fruit trees. Situated on a pleasant, quiet street. For prior viewing call GLENN NICHOLLS 388-6231.

GARDNER REALTY Ltd.
385-7721

OAK BAY
1259 HEWLETT PLCE.
Drive by but do not disturb the owner. See this delightful older bungalow situated on a quiet cul-de-sac. Consists of 5 rooms, 2 bedrooms, living room with fireplace, large family sized dining room, modern kitchen with new cupboards. Extra bedroom in full basement. Wiring, plumbing and oil furnace recently renewed. Separate garage. Full price $45,000 Open to offers.
385-7721 HAROLD WARE 598-4358

MUST BE SOLD
$37,800
Drive by at 4135 Quadra but do not disturb owner. 3 bedrooms, living room with fireplace, 3 pce. bathroom, full height out of ground basement. Situated on a large treed lot (77'x220' average) with 99' street frontage. Separate double garage. A lot of potential here. Owner has purchased. All offers will be considered. M.L.S. For details and viewng call:
385-7721 BILL WEISS 598-8443

2 FIREPLACES
BEAM CEILINGS
This home has a combination of the new and old. New plumbing, wiring, masonry, carpets, etc. The old wood in the beams, built-ins and around the fireplaces have been beautifully preserved. there are three bedrooms, large bright kitchen and dining room. The full basement has rec. room, bathroom, and storage rooms roughed-in. The best is yet to come. An extra large sundeck overlooking valley and mountains. Priced to sell at $45,500.
385-7721 KENT MacLEOD 385-2016

OAK BAY SPECIALS
Two, three and four bedroom homes. All have fireplaces, all have basements. One has a pool. Priced from $45,000 to $65,400.
385-7721 KENT MacLEOD 385-2016

3 BDR. HOME ON ONE ACRE
Let your children live where the trees are tall and the air is pure. Rolling acre lot, privacy without isolation. Beautiful stream across the road. Living room, dining robm and big bright kitchen. Large utility room on main. Drive-in garage in half basement. The other half could easily be dug out for full use. Newly painted in and out. Just $37,500. Call me now for the new exclusive listing.
385-7721 KENT MacLEOD 385-2016

3 BEDROOM
EXTRA LARGE LOT
This 17 yr. old stucco home features an L-shaped living room, dining room complete with fireplace that adds that relaxing atmosphere. The full basement incorporates a rec. room, workshop room, drive-in garage, and laundry sewing room. The beautiful 205 ft. lot has large concrete patio and an extra carport. Call me now for this new listing, $49,500.
385-7721 KENT MacLEOD 385-2016

LARGE HOME PLUS DUPLEX LOT
An excellent 50'x120' duplex; sewered lot in a select area of Esquimalt. With the lot goes a large spacious 5-bedroom home, completely redecorated, also on a duplex zoned lot. The 2 properties are priced at $61,500, and must be sold. A perfect opportunity to profit on this double purchase. Bring your offer. MLS.
385-7721 B. WEISS 598-8443

WHITTOME'S
4520 West Saanich Road
Royal Oak Branch
479-1667

OPPORTUNITY KNOCKS AT $23,900
An easy fixer-upper 2 BDR home in James Bay that just needs T.L.C.
Owner may carry some financing.
386-1234 BRIAN BROWN 479-1667

$35,200
Lovely 3 bdrm., 1½ bath condominium close to everything. Easy occupancy.
386-1234 BRIAN BROWN 479-1557

HAVE A FULL HOUSE
IT'S A DANDY
Look around and compare! Where else can you find an up to date older home with 4 spacious bedrooms, 2 bathrooms, foyer living-room, large kitchen and dining room informal. Extensive wall panelling throughout fully developed basement double rec rm. and fireplace, laundry room. Drive by 1820 Newton St. Selling at reduced price $49,500. Call TED CHARTERS 479-1667 MLS 7516.
J. H. WHITTOME AND COMPANY
ROYAL OAK BRANCH

COLWOOD LAKE
2985 Charlotte Drive
New 3-bedroom home, close to schools, golf course and shopping centres. 1½ bathrooms, wall-to-wall carpet, large sundeck. Good value at $52,900.
RALPH RIDLEY
CONST. 478-6489

COLWOOD, 2 BEDROOMS, 4 years old, no basement, carport and garage, ideal for young couple. $39,500. 652-2418.

RYAN PROPERTIES LTD.

OAK BAY
SOUTH ON QUIET ST.
MAIN FLOOR
Attractive living room, separate dining room, two bedrooms, 14x11 and 12x9, 4-pe bathroom, modern kitchen AND a 23x19 family room, wall-to-wall carpeting over HW floor, raised hearth fireplace of old brick, floor to ceiling, large Westcraft twin pane windows with view of secluded garden in deep 172 ft. lot.
LOWER FLOOR
Panelled bedroom 14x13, panelled den or 4th bedroom 10x8, 4-pce. bathroom, utility room AND 23x18 recreation room with raised hearth fireplace of old brick, floor to ceiling. Wall-to-wall carpeting. Both family and recreation rooms have beamed ceilings, are only 2 yrs. old and have 4" of insulation throughout. Drive in garage and trailer pad. Economical hot water heating. Exclusive at $67,800.
G. E. BUS RYAN 382-8135

OAK BAY
NEAR WINDSOR PARK
$43,700
Two-bedroom, full-basement home with extremely large living room and separate dining room, both with hardwood floors. The absentee owner has said sell at this price and let the purchaser redecorate to their own taste. Another exclusive listing.
G. E. BUS RYAN 382-8135

3-BR. — $42,900
FULL BASEMENT
Owner transferred. The living room has new wall-to-wall carpeting over hardwood floor. Attractive fireplace. Hardwood floors in bedrms and central hall. Lge. attractive vanity bathrm. Carpeted recreation room down. Washer-dryer hookup. Home is in best of condition and shows pride of ownership. Fenced garden.
G. E. BUS RYAN, 382-8135

Bayshore realty ltd.
512 Fort St./388-6424

CORDOVA BAY
$63,900
Only two-years in age, close to beach on a quiet street with ocean and Mount Baker views. 1350 sq. ft. on main with basement that is partially developed and offers excellent further potential. Carpeted with Propylon and "shag", wallpaper accents, three bedrooms, large kitchen, three patio doors to wrap around sundeck, raised hearth corner fireplace between living room and dining room. Practical first mortgage interest rate. $63,900. M.L. 8118.
BRENT D. EWING
388-6424 Res. 658-5661

OAK BAY BORDER
3-BEDROOM CHARACTER HOME
This home of 1480 sq. ft. features living room with fireplace and window seat, spacious dining room with beamed ceilings and built-in buffet. 3rd bedroom could be den or sunroom. Easy-care garden. Financing available. Price reduced to $37,900. M.L.S. 7524. Call
DAVID BILLINGHAM
388-6424

T. L. MANN AND ASSOCIATES LTD.
1820 Oak Bay Avenue

BRAND
Split Level Homes on easy care lots. 15 minutes from town. 3 bedrooms, living and dining rooms, full and ½ baths. Sundecks. Double carports. R.I. rec. rooms. High location, easy access. Mortgage available. Each priced at $52,200. Two available.

NEW
Attractive chalet home on high view lot. Well treed and rocky. Floor to ceiling rock F.P. in living oom. Informal dining room, den. 2 pc bath on main floor. Two large bedrooms and 4 pc bath up. All carpet. Dishwasher. Good mortgage. Priced at $53,900.

HOMES
Views of Brentwood Bay from this quality 1200 sq. ft. home on a new quiet street. Living and dining rooms, F.P. carpet, Sundeck, 3 bedrooms, full and ½ baths, roughed in rec. room with F.P., double carport. Treed lot. Schools, shops, and prime fishing close by. Priced at only $51,900.
Ken Mann
Bus. 598-5144 Res. 592-7443

Island Homes Ltd.
2504 DOUGLAS
386-7545

1-YR.-OLD HOME ASKING $51,900
Almost new home in Saanich within 4 mile circle from downtown. Good look-out front spacious living room. En suite off master bedroom. Wall-to-wall throughout. Full basement. H. Mitchell 479-4818.

ROCKLAND — ROCKLAND
Lovely 2-bedroom home, separate dining room, immaculate condition with development down stairs. Beautiful grounds, sea and mountain view. This home is situated in one of the most desirous areas in Victoria. For view call Patrick Snow, 592-3931 or 386-7545.

HOMES–HOMES
We proudly offer for sale homes in Gordon Head, close to Elementary High School and the University.
All have three bedrooms and one and one-half bathrooms, high and well arranged basements for future development. Many features in all homes.
N.H.A. Mortgages of $30,300 at 9¾ pct. interest, $265.95 to as low as $255.95 int., principal. Homes also qualify for B.C. Gov't. 2nd mortgages of $5,000 at 8¾ pct. at $41 per month P.I. Drive by 1800 block Feltham Road and Fairhurst subdivision in Gordon Head.
KASAPI CONSTRUCTION CO. LTD.
539 Dupplin Road 386-6191

COLWOOD OPEN TO OFFERS
IMMEDIATE POSSESSION
Owners most anxious to sell. Moving east. 3½-year home. Very desirable location. Close to schools — shopping. Large living room, fireplace, good size dining room, family size kitchen, 3 bedrooms, master en suite. Developed basement. Good financing available. Phone 478-2762 or 478-6433, anytime.

HOUSE MOVERS
Offers accepted for houses to be moved off site. Located at 1153 Rockland and 1144 Burdett. For information contact Explorer Developments, 382-4218.

Realtor
Canada Trust
2618 Quadra Street 382-5171

SEA VIEW
New and very well constructed home of 1,452 sq. ft. up and down. Cut stone facing and 2 fireplaces plus accent in the large entrance-living rm. 21x16, separate dining rm., excellent kitchen with mahogany cupboards and good eating area — 3-bdrms., 1½ baths. The lower area completely roughed in. $85,500.
382-5171 THE ZIEGLERS 592-1768

EXTRA EXTRA
The only 10-acre piece of land in two-acre subdivision! Your own private woods for walks, picnics, seclusion. You are away from the busy life the moment you enter the driveway. Very modern, 3-berdm. home, large living room with raised hearth fireplace of old brick, has glass doors to the extra large sundeck. The rosewood feature wall in the dining rm. adds charm, excellent kitchen with utilities and small work shop off. Don't wait, view this today — 7 minutes to the World College — 5 to Taylor's Beach. M.L.S. 7618.
382-5171 THE ZIEGLERS 592-1768

4 BEDROOMS JUST LISTED
High Hillside, quiet street — large living rm. separate dining rm. — attractive fireplace — 2 bedrms. on the main floor — 2 upstairs — all wall-to-wall carpeted — fresh and bright kitchen with built-in nook — full basement — drive-in garage — nice lot — fruit trees — fenced garden. This immaculate home has been cared for. Only $51,000. To view—
382-5171 THE ZIEGLERS 592-1768

Savary Island Lot
$3,500
Escape to paradise on the shallow shores. 50x300 foot lot. Now available.
A. J. "SANDY" CRAWFORD
382-5171 477-1561

512 MACAULAY
$29,900.00
4 bdrm. home—good area. Panelled living rm., dining rm., family rm., off kitchen. Utilities on the main floor.
THE ZIEGLERS
382-5171 592-1768

SHAWNIGAN LISTINGS
1.75 acre lot in bush. $10,500.

COMMERCIAL WITH LIVING QUARTERS
Corner property in the centre of the village. Only $24,900. Ideal for small store.

BRAND NEW HOME
$32,500
3-bedroom home, 1024 sq. ft. locationed in very attractive subdivision. Sundeck. Near the centre of the village. MLS.

STUNNING VIEW— BRAND NEW HOME
Near Manson's Store and public beach. Substantial home with 3 bedrooms. Beautiful basement, 2 fireplaces. Exquisite view of length of Shawnigan Lake, $54,900.

THREE LOTS
complete with recreational cabin, 15 x 19 wall to wall carpet including some furniture. Lots 55 x 132 $22,900. M.L.S.

WATERFRONT LOT
Has 2 holiday cabins. Good swimming, room to build with terrific view. $30,000.
J. Ettema, Res. 743-2607
G. Hodgson, Res. 384-7474

CORDOVA BAY VIEWS
An absolutely IMMACULATE 3-year-old, 3 bedroom home on a quiet cul-de-sac close to shops, schools and sea is now offered for sale. Double carport, large sundeck, master ensuite, 2 fireplaces, rec room, large 80x125 lot with VIEWS to Cordova Bay are some features PLUS many others. Owner transferred — priced at $69,500. MLS — offers considered. Call TOM BREITER at British American Realty Ltd. 385-1431 or 386-0116.

A. BERNARD and CO. LTD.
655 FORT ST. 384-9335

DRIVE BY
3805 QUADRA STREET
(4 BEDROOMS)
Attractive large family home in popular Lake Hill district and close to Reynolds and Cloverdale schools. 1196 sq. ft. on main floor consisting of large living room; separate guest size dining room, spacious and bright Crestwood kitchen, 4-pce. bathroom and 2-bedrooms. Concealed stairway to 2 large bedrooms up. Large sundeck and attractive landscaped rockery and lawns at rear and fully fenced for children. Priced to sell at:
$49,900
MR. BELCHER
384-9335 382-2848 Res.

SALT SPRING
See this 1140 sq. ft. bungalow now under construction, located in beautiful Malaview subdivision. Three bedrooms, living room with acorn fireplace, guest-size dining room. Wall-to-wall carpeting. Large kitchen, utility room. VLA size lot. Double garage, on sewer. Buy now! Choose the carpeting and color scheme. (MLS 8075)
$42,500
W.E. (Wil) Wilson
384-9335 477-4328

CITY TRUST

BEAUTIFUL HOME
(IN ROYAL OAK)
QUALITY HOME WITH PRIVACY
Nestled among an abundance of trees and shrubs in this well-maintained 3-bedroom, 16-year-old home. It features golden oak floors throughout, L-shaped living room-dining room with Roman Brick F.P. and drive-in garage. The basement is fully developed with 4th bedroom or den, 2-piece bath, rec. room and opens on to a secluded rear yard. A home of superior construction in an excellent location, close to schools, transportation and shopping. Full Price $48,000. To view please call Don Robertson, CITY SAVINGS & TRUST CO. 477-9551 res. 385-9551 res. 385-9865 MLS.

DANE DEVELOPMENTS
383-6222

6 NEW HOMES
GORDON HEAD
FROM $52,900 TO $60,900
10½ per cent FINANCING
bedrooms, built-in dishwasher, w-w carpeting throughout. Full basements, paved driveways. These will definitely be the last homes at this price. Phone 592-2449.

JACK MEARS
OAK BAY REALTY LTD.
"The Professional People"
Coast to Coast Real Estate Service
2194 OAK BAY 598-3321
3618 SHELBOURNE 598-3344

OPEN HOUSE
WED JULY 31
7-9 P.M.
1852 FERN
Large family home 1300 square feet. Great rental area. Separate living and dining rooms with firepaces. Two large bedrooms plus den or extra bedroom. Part basement with utilities — drive-in garage. Very large lot with long drive-way. A must to see inside. For further information or viewing please call RUTH BENNETT at 598-3321.

AT LAST, A CENTRE HALL leading to the gracious living room featuring the island-style granite fireplace. Bright, delightful kitchen (overlooking rear garden) is adjacent to the separate formal dining room — ideal for those special occasions. Some fine old Victorian features offering old world atmosphere in this charming family home — offered to YOU at $47,900. MLS 8259. For RESULTS please call GORD G. COWAN at 598-3211.

TRADE YOUR LOT as down payment on de luxe split level cul de sac.e Panelled living room with raised hearth fireplace. Dining room with sundeck and nice view. Three bedrooms on upper level and one down. Modern recreation room with bar, ornamental planter and brick feature wall. Three piece bathroom and workroom on lower ;evel. Built-in stove with wall oven in large kitchen. Wall-to-wall throughout. For RESULTS please call GORD G. COWAN at 598-3211.

TAKE ADVANTAGE of the VALUE offered here — and DISCOVER the ECONOMY of owning YOUR own. Ideal for young family — no need for 2 cars, its so handy! Be the envy of YOUR friends when YOU purchase this solid two bedroom stucco bungalow, neat as a pin and enhanced by plush broadloom in entrance hall extended through the living room and bedrooms. Natural wood trim adds to the quality of this home. Many more features offered at 38,700 MLS 8207. Trades considered! For RESULTS please call GORD G. COWAN at 598-3211.

CENTRAL SAANICH Approximately three acres park like property close to the ocean on the west side of the peninsula. Information can ony be given by appointment with Peter Nash at 598-3211.

GORDON HEAD — NO BASEMENT Cute and cosy yet 1200 square feet of living area. Features three bedrooms or two and family room. Kitchen with eating area, wall-to-wall in living room and hall-way. Fridge, stove, washer and dryer included. Located on an extremely well landscaped lot on a quiet "no through" and partially surrounded by open fields. Asking $45,500. To view anytime please call EDNA RAYMOND. 598-3321 or 477-8932.

CORDOVA BAY You will enjoy viewing this immaculate family home. Featuring large living room with unique fireplace, separate dining room, kitchen and built-in dishwasher and eating area. Sliding doors to sundeck. Three bedrooms, master ensuite. Basement partly developen with roughed-in rec room, fourth bedroom and workshop. Lovely landscaped fenced lot. Asking $59,900. MLS. Please call EDNA RAYMOND at 598-3321 or 477-8932.

BUILD YOUR OWN fabulous home on this excellent residential building site offering magnificent country valley views. So handy (within 3½ mile circle), and surrounded by beautiful homes. Sewer, hydro and water available — plus 400 square feet double garage with cement floor and electricity now on property. Owner will consider trading approximately $13,000 equity as down payment on YOUR property. For RESULTS please call GORD G. COWAN at 598-3211.

COULD BE DUPLEXED Have you a family who like sports? and the opportunity of having plenty of play area close to this quiet city street. 4 large bedrooms with walk-in closets, a fifth bedroom in high basement. Delightful living room and dining room with beamed ceilings and lovely windows. You have to see this home to appreciate its strength and situation. Only $49,900. Call: URSULA E. S. LALONDE at 598-3344 anytime.

VICTORIA REALTY LTD.
386-3585

GLEN LAKE
3 BEDRM—2 Baths
Brand new and ready for occupancy. Exceptionally well built, attractive home. Cathedral entrance thru to the excellent floor plan. Lovely bright spacious living room with a feature fireplace set against rich panelling. "L" dining rm, stunning kitchen that will only be found in the more expensive home, with rich wood cabinets. 3 good bedrms, master en-suite, full basement, dr-in garage, roughed in for 3rd bath, rec room, and 4th bedrm, plumbed for W and D. Only $51,500. Call Morris Lund, 386-3585, anytime.

CENTRAL SAANICH
2 BDRMS, 2 BATHS
10 Per Cent Mtge.
Very attractive, brand new Tudor style home on a large lot, on sewer and underground wiring, on a quiet cul-de-sac. Finished in approximately 10 days, choose your own color in carpets and linos. Cathedral entrance to enchanting living room with a generous California stone F-C fireplace, feature panelled wall that runs through to "L" dining room. Kitchen with rich wood cabinets and spacious dinette area, 3 excellent bedrooms, master ensuite. Daylight basement planned for future development, roughed-in 3rd bathroom, rec room and 4th bedroom. Double CP. Terrific financing — $33,000 first with low mtge rate of 10% at $295 p.m. P and I, good second of $5,000 available to qualified purchaser. Morris Lund, 386-3585.

FUTURISTIC CONTEMPORARY NEAR NEW COLWOOD, $38,900
The ultra modern design is so advanced and beautifully different it should be featured in Better Homes and Gardens. 2 plus bedrooms, U-shaped home, is a MUST-SEE, with enchanting living room and large separate dining room, bright spacious kitchen with special features too numerous to mention. Utility room which could be converted to the 3rd bedroom, carport plus garage, close to schools, shops and transportation. Take this once in a lifetime opportunity by calling Grant MacFarlane or Morris Lund, 386-3585.

3 BEDROOM
GLEN LAKE
Drive by 975 Avrill Rd. and note the well built stucco home on large 100x100 ft. lot. Also the double garage set up for a workshop. MLS priced at $39,900. Offers considered. Call Frank Beamish Realty Ltd. 385-5113.

3-BEDROOM, CENTRE HALL rustic, Gorge beautification area, fire-place, $38,000. 383-6238.

BY OWNER, 2-BEDROOM BUNGALOW, Fairfield district, clear title, $34,900. 598-5034.

D F H
D. F. HANLEY AGENCIES LTD
3293 DOUGLAS ST.
385-7761
OR
3021 SHAKESPEARE ST.
388-4294

GORGE
4 Bedrooms
$44,900
This older family home has been completely renovated and offers loads of accommodation for the price. Living room with fireplace and W-W, family sized kitchen, full bsmt., 47x173 lot.
BILL WESTCOTT
OR
SCOTT KENDREW
385-7761 Anytime
— D. F. H. —

BRAND NEW MILL BAY
2 new, 3 bedrm. homes on ½ acre lots. 30 minutes from downtown Victoria and 7 miles to Duncan. A lot of your friends are moving to this area because of the savings. $41,900 and $42,900 with 10¾ and 11% mortgages already on. Other features include, fireplaces, quality W-W carpets, 4 pce. bathrm., ¾ full size basement plumbed for washer and dryer and RI 2nd bathrm. Leveiled lot ready for hand raking and landscaping. Sundecks. Quiet cul-de-sac. many other new homes already under construction in this area. Close to elementary schools. 6 miles to Shawnigan Lake, swimming, golf, trout fishing, etc. 5 miles to Cowichan Bay where the salmon are biting. Sound Good?! It is! Trade your home or buy with a low down payment.
BILL WESTCOTT
385-7761 (24 Hrs.) 477-5402 (Res.)
— D. F. H. —

GORDON HEAD
Owner Transferred
Exceptionally nice, well-kept 1 owner, 3 bedroom, split-level family home, set on a large lot in the Popular Mt. Doug Area with lovely view of treed parkland. A split with a difference, a full high basement! Spacious, bright and airy living room and dining room with sliding glass to an inviting sundeck, a terrific kitchen with lots of cabinets and large eating area. There's a big rec room as well and a laundry and mud room handy to kitchen. All on a quiet little cul-de-sac waiting for you to make an offer. Asking $55,500 (MLS) Call now! A pleasure to show.
STEVE MOONEY
385-7761 Anytime
- D. F. H. -

OAKLANDS CMHC
A really ATTRACTIVE CHARMING 2 bedroom no-step stucco bungalow in ever-popular area! Fenced, easy care lot amongst lovely gardens, flowering trees and roses climbing the front porch. A perfect STARTER or RETIREMENT home within easy walking distance of Hillside Mall. 5 per cent DOWN PAYMENT is possible. EASY TERMS are possible, or can be purchased clear title. A lovely home and a good opportunity. Call for details and present your offer! Asking $36,900 MLS Hurry!
STEVE MOONEY
385-7761 Anytime
- D. F. H. -

BRENTWOOD EASY TO BUY
Fantastic, almost new, bright, spacious, high quality, custom home on quiet cul de sac in beautiful treed area. Large full high basement is exceptionally bright and is laid out beautifully for further development, including 2 extra bedrooms, and a 3rd bathroom and a terrific rec. room with fireplace. VENDOR MAY CARRY at chaser! VACANT, so present your OFFER on asking price of $53,900. MLS.
STEVE MOONEY
385-7761 Anytime
- D. F. H. -

Western HOMES Ltd.
817 FORT ST. 386-3494

OPEN HOUSE
Wed. 6-8:30
1517 N. Dairy
1600 sq. ft. — 3 Bedrooms — 1½ baths — Family Room — Living Room — Dining Room — Cabinet Electric Kitchen — TWO Balconies — TWO Patios — EXCELLENT Location. DON'T MISS IT! MUST BE SOLD! Open to offers on price $41,900 (8187)
Terry Eden
386-3494, 479-1528

SOOKE
1.43 ACRES
3 BEDROOMS PLUS COTTAGE
Located just minutes walk from the government wharf. A family sized 3 bedroom home with room for development in basement, and with a separate dining room. There is a small 2 bedroom cottage you can rent to help pay the mortgage, all surrounded by beautiful landscaping which needs just a bit of work. Some outbuildings are included. To see this new listing priced at $49,000 call now. (8280)
Neil MacDonald
386-3494 (24 hrs.)

$35,500
SIDNEY
North Sidney, this home is beautifully decorated from the living room to the 4 bedrooms. Modern bright kitchen and spotless. For the hobbyist, a huge garage-workshop with heavy wiring. Reasonably priced and must be seen! (7905)
Neil MacDonald
386-3494 (24 hrs.)

T/C TOWN AND COUNTRY REALTY
3617 DOUGLAS STREET
382-7276

RETIREMENT SPECIAL
$31,500
A lovely home with wall to wall carpet, large bright kitchen with eating area, and sliding glass doors to sundeck. Deluxe 4-pce. bath. Full basement with new furnace, hot water tank, wiring and plumbing. A large corner lot with fruit trees complete the package. Call now: J. P. Dueck, 382-7276, Town and Country Realty Ltd.

PRIVACY COMPLETE
Your own full acre with tall trees and nature at its best. The "A" frame 2-bedroom hide-a-way is immaculate and ideal for the setting and ocean view. This little bit of perfection is only 35 minutes from Victoria and get this, only $39,900. Call Allan Klenman for your appointment to view. 382-7276 TOWN AND COUNTRY REALTY LTD.

Johnston
REALTORS — APPRAISERS
SINCE 1903
1306 BROAD ST., 385-2471
JOHNSTON AND CO. LTD.

COUNTRY APPEAL NORTH SAANICH
$69,500
Suit a couple or small family. Quality built two bedroom bungalow positioned in a park-like setting Party size living room. Quaint dining area overlooking the sea and Gulf Islands. Roomy and functional kitchen. Separate and well placed utility room. One and one half bathrooms. If you're fussy about a basement, you will be delighted with this one. Matching double garage. Fur further information call Simon Flett. 385-2471. MLS 8203.

DEAN HEIGHTS
Four-bedroom bungalow ideally situated, and sure to meet many of the requirements of a young family. Bright living room with dining room on the L. Spacious kitchen with eating area. Full basement and fenced rear yard. School and bus stop close. Your choice of shopping centres. Just eight minutes to town. Asking $49,900. Call Simon Flett anytime. 385-2471.

F, B & B
FULLBROOK, BERTRAM BROWN
4082 Shelbourne 477-9581

??? $38,900 ???
Yes only $38,900 for this well built, well kept up and down duplex. Near new decorating inside, near new oil furnace, good plumbing and wiring. Very godo revenue from the rentals. White etxerior, good duroid roof. Small lot, close to schools,, park, and downtown. Want more information on this exceptional property? Call Hal Barber 479-6479 or 477-9581, Art Evans 658-8924 or 477-9581.

FERNWOOD
$36,900
Older rooming house close to town and shopping. 7 bachelor apartments with income for investor of more than $500 per month. Large lot, full basement, gas heat and hot water. Needs painting inside. For more information please call Hal Barber 479-6479, Art Evans 658-8924 or 477-9581.

NEW HOMES
Dollar for Dollar Your BEST Buy
Let us show YOU how YOU can own a quality built, professionally designed 3-br. home for as little as $7,625 down.
RIDLEY BROS.
DEVELOPMENT CO. LTD.
Call 478-1721 or
Eves. 477-9672
for appointment to view.

RITHET'S
for
Real Estate
Insurance
Appraisals
714 FORT
382-4251

NEW SALTSPRING EXCLUSIVES
39,500 — .67 Acres Waterfront. Scott Pt. Rd.
41,500 — 10 Acres Waterfront Booth Islet
65,000 — 26.6 Acres Farmland. Long Harbour
81,000 — 2.2 Acres Waterfront Approx. 900 ft. on Dock Bay
104,900 — .77 Acres Waterfront Scott Point Rd., with beautiful new three bedroom house.
To View Call SHANE BEFURT 477-9730
or JOHN WEST 656-5809
Island Pacific Realty Ltd. 388-6231

YOUR KIND OF HIDEAWAY
High above the road and enveloped by a four acre forest, this immaculate two bedroom, no basement bungalow has all the warmth and charm that you would expect from an owner-built home. Sooke suit you? Then I'm sure this will too. Asking $52,000. Call
Steve Simpson 642-3419
Tom Evans 652-2620
Douglas Realty Ltd. 385-8784

B.C. LAND AND INSURANCE AGENCY LTD.
530 BROUGHTON
388-5555

OFF GORGE ROAD. 2 BEDrooms, dining area, living room with fireplace, kitchen with eating area, utility room, garage, workshop, fruit trees and large vegetable patch. Excellent condition. $38,900. 388-9380.

LOG HOUSES
Peace River builder, family, and apprentice would like to come south for awhile. For pictures and description, write to Kiskatnaw Ventures, Farmington, B.C., Phone area 403-843-7732.

PRIVATE SALE
Revenue house, some appliances included, dishwasher, walking distance to University, easily maintained yard. No Agents, 592-6404.

THE SALE FELL THROUGH, off Gorge, 2-bedroom cottage, $25,900. Financing available. 383-3563.

BY OWNER, 3 BEDROOM house $29,900. 388-5654

OFF GORGE ROAD. 2 BEDROOMS, DINING AREA

SINCE 1887
Pemberton Holmes Ltd.

SIX BEDROOMS
626 MOUNT VIEW AVE.
Beautiful! Wet bar, large family room. This house at $51,500, is a terrific buy for the right party. Please call
DESMOND HOLMES
384-8126 478-1227

UPLANDS GOLF HENDERSON PARK
REDUCED $72,900
Situated on a quiet street of lovely homes within walking distance of the University, we are pleased to present this quality 4-BR home featuring:
—15'6"x19'9" LR with floor-to-ceiling FP.
—Formal DR, wall-to-wall carpet over oak floors.
—28'x23' rec room with bar.
—4th BR or den and 2-pce. bathroom down.
—Double carport, beautifully landscaped lot offering seclusion.
—Clear title and owners will consider carrying substantial mortcall:
gage to qualifying purchaser.
For viewing arrangements please
384-8126 C. ANDERSON 477-3994
384-8126 E. PARTRIDGE 592-3451

HIGH POLISHED AND SPOTLESS
BRIGHT with flowers, SHADY under the great fir, this utterly charming 3-bedroom home has a warmth about it seldom seen. The full basement includes a large comfortable 4th Br. Convenient for everything and a large lot, yet quiet and peaceful. Corner of Owens and Painter Road. Well Priced at $49,900. New MLS
DESMOND HOLMES
384-8126 478-1227

COLWOOD LAKE COVERED POOL
5 BEDROOMS, 3 BATHROOMS PRICED AT $71,900
SWIMMING POOL, 5 BEDROOMS, 3 BATHROOMS. Your opportunity to view this 5-year-old quality built bungalow featuring:
—36x16 fully enclosed heated and filtered Pool, situated on well landscaped lot — on a quiet street.
—Spacious living room with floor-to-ceiling rock fireplace.
—12.10x9 GUEST SIZE dining room.
—Ultra modern kitchen featuring nice dining area.
—13x12.9 Master bedroom, en suite. All bedrooms good size.
—23x12 Recreation Rm. includes another slate-faced fireplace.
—2 additional bedrooms plus 3-pce bathroom complete the finished area on this lower level.
—Double Carport, shake roof, sundeck, plaster construction, quality carpet over oak floors are some of the plus features of this fine home. MLS 8094.
For your viewing pleasure, please call:
C. A. CLIFF ANDERSON
477-3994 or 384-8126

JULY SPECIALS
1. OAK BAY — 3 Br's (1 Down) full basement bungalow in meticulous condition. Offers invited on asking price of $54,900. MLS No. 8243.
2. FAIRFIELD — 4 Br family home of over 2,000 sq. ft. plus full basement, $47,500.
3. FERNWOOD — Approximately 15 yr. old, 4 bedroom, full basement home inside the 1 mile circle. Also, 10x28 Rec. Room in basement. $47,900.
4. COLWOOD — 2,500 sq. ft. Ranch style home plus 3.04 acres. Home was custom built for present owner. Includes 4 br. 3 bathrooms, 2 FP, family room plus much more for $95,000. MLS No. 8230.
For further information on the above listings call anytime:
384-8126 WALT SLOCOMB 383-4035
384-8126 LARY BROOKS 383-3203

RICHMOND-DESPARD AREA
A HOME OF UNIQUE CHARM AND CHARACTER
It is difficult to portray the property via advertising as it is a "one-of-a-kind" home. The landscaped one-third acre provides complete garden and patio seclusion at the rear. The home is adaptable, will suit the retired couple who love a garden or a smaller family seeking close access to good schools, transport and shopping. There can be 3 or 4 bedrooms (master bedroom is about 24x13 ft.) For the hobbyist there is ample space for a large workshop, fully wired and with many outlets for power tools. It is a home which has to be viewed unhurriedly at any time convenient to interested buyers and is offered at $87,000. MLS 7911.
384-8126 STUART SIMPSON 598-4056

TWO FOR ONE
This spacious home provides separate accommodation upstairs for the parents of the family that buys it. The main floor of approximately 1250 sq. ft. consists of a 16x20 living room, 9x11 dining rm. large kitchen, 4 pce bath and 2 large bedrooms. A full high basement is suitable for development. Drive by 601 Richmond Ave. and then call us for a view of the interior. Lots of value here for $56,000. MLS.
384-8126 MR. GREENE 385-0795

ONE OWNER COLWOOD LAKE POSS. 5 BEDRMS.
(in-law suite)
$66,500
1st time offered! Ideal family home in excellent residential area, Cathedral entrance leads to a spacious living room, with white brick fireplace. Dining room opens to partially covered sundeck. Kitchen proudly boasts a "breakfast nook" and a built-in dishwasher. 3 bdrms. (2 pce. en suite off master) and 4 pce. bath complete the well planned main floor. Full high bsmt. with 3 rm. suite. 2-pce bath and laundry rm. The very ultimate in home heating is supplied by Oil Hot Water. Call and view now with
MARIE MALBON
743-5311, 383-0311 or 743-5145
Shawnigan Realty Ltd.

OPEN HOUSE
.25 ACRE
3631 QUADRA ST.
Daily 7 till 8 p.m. Weekends 1:30 till 4. Gardeners paradise. 2 bedrooms up, 1 down. Beautiful home. $38,000 firm. Financing available. 592-3605.

35 MOSS NEAR DALLAS
Beautiful corner lot, trees and garden. Approximately 2,000 sq. ft. 5 bedrooms, 1½ baths. Well maintained and remodelled home. Immediate possession. Clear title, by owner. 477-6095.

COLWOOD
$49,000
Immaculate 3-year-old, 4-bedroom home on quiet cul-de-sac. Fireplace, wall-to-wall shag. Landscaped lot. Many extras. 2316 Esther Place. 478-8251.

SHEEP, GOATS, PIGS, CHICKENS, DUCKS, GEESE
—and there's room for more on this picturesque 2 plus acres Saanich mini-farm.
PLUS beautiful Austrian chalet home. $69,500. No agents. Phone 652-3037.

IMMEDIATE POSSESSION
By owner. 2930 Dysart Rd. High Gorge area. Open House, 2-4 p.m. Completely updated and beautifully redecorated, inside and out. Wall-to-wall carpet throughout, fireplace, dining room, 2 bedrooms, easy care yard. 77' x 99' Large private sundeck. $41,900. 598-7541 or 592-7685.

DIRECT FROM BUILDER
New executive home in Gordon Head, 2000 square feet of living area. $71,500. 658-8785.

Montreal Trust
1057 FORT 386-2111

COOKMAN ST. OAK BAY
Oak Bay charm with up-to-date convenience. This lovely 8-year-old Tudor-style home is situated on quiet tree lined street and is surrounded by a most attractively landscaped garden with trees, flowering shrubs, vegetable plot and lots of seclusion. The living room is spacious and has a fireplace and wall to wall carpeting and the DR has wall to wall carpeting as well and a window that faces out onto the back garden. There are four bedrms upstairs. This home is just charming and won't last long so see it at one of the open houses or phone for a private appointment to view.
386-2111 JEANNE LUCAS 477-1342

BLENKINSOP AREA
This older home has all the old world appeal completed with practicality and convenience. Its assets include four bdrms, 1½ bathrooms, good sized living and D rooms, and a large family kitchen with eating area. The house has wall to wall carpeting throughout and bathrooms and kitchen have been recently remodelled. The landscaping of the lot is picture-perfect and there is a small newly-built greenhouse for the gardener. Both inside and out this home reflects individuality and good taste. Call for an appointment to view today.
386-2111 JEANNE LUCAS 477-1342

MT. DOUGLAS PARK
IMMEDIATE POSSESSION
Now "VACANT" this immaculate split level home of 3 bdrms, plus a den or 4th bdrm, could be just right for your family. Backing onto a natural wooded parkland the setting is ideal. The living and dining areas are bright and cheerful and the indirect lighting in the kitchen provides a natural light appeal. This 13 yr. old home is priced at $59,900 MLS For a home you would be proud to own call
386-2111 NEIL RAWNSLEY 384-7380

5 BEDROOM HOME — UNDER $39,500
About $9,000 cash will handle it near Craigflower Road. Solid and maintained, with large comfortable rooms, years back styling but ready for a great future with your imagination and desire. Just move in and start living. Great accommodation for a large family or in-law suite requirement. Call now
386-2111 ROY KAISER 477-6813

BROWN BROS. on LANSHARD
385-8771 (ANYTIME)

SHELBOURNE
$29,000
Older home recently remodelled and added to New wall-to-wall carpet in living room with open fireplace, new 3-pce. bathroom, all new kitchen cabinets, 2 bedrooms and new dining room. Gas furnace, on good garden lot. Asking $29,000. Call DOUG LAWSON 385-8771 anytime.

SPARKLING CLEAN STARTER HOME
High view lot overlooking Harbour and Hills. 2 bedrooms, bright living room, family-size kitchen, stove included, 3-pce bath, ½ basement, gas furnace, carport. All in excellent condition. Owners will consider offers on asking price $34,000. MLS No. 8076. Call CEC PEARCE 385-8771 (anytime).

HILLSIDE-COOK
Attractive, modern one-bedroom stucco home on lovely garden lot. Spacious entrance hall, cosy living room with fireplace, electric kitchen with dining area. Full basement, oil furnace, well-built and in good condition. $33,000. Call CEC PEARCE or ALAN U. POTTER 385-8771 (anytime).

Whyte & Gower
Oak Bay Properties Ltd.
2227 Oak Bay Ave.
592-2407

CEDARHILL ROAD
5 BEDROOMS
CLOSE TO SCHOOL
An absolutely immaculate home situated on a large lot. A lot of remodelling and redecoration has made this home one of the outstanding family homes in this desirable area. If you have a large family or in-laws with you, be sure to see this. Priced with good terms at $49,900. ART BEDFORD. 592-2407 or res. 592-2090.

FAMILY HOME
5 BEDROOMS
NEAR COOK STREET
Large family home situated on a quiet 60x112 lot. 1,430 sq. ft. of spacious living includes large living room with fireplace, separate dining room, modern kitchen. Drive-in garage. Good 9¼% mortgage to be assumed. Priced to sell at $42,900. Call GLADYS MILLER 592-2407 or 598-7936.

Investors
SYNDICATE REALTY LIMITED
620 Broughton St. 386-7721

For prompt and efficient service, consult with our real estate staff. (24 hours).

2 BDRMS. OR 4????
$39,500
Use whatever number you wish as 2 bedrms upstairs with enclosed stairway. Kitchen newly done. Good basement. For further information, call Dianne Large, 386-7721 or 383-8307.

BEAUTIFULLY KEPT
2-Bedroom basement bungalow, manicured grounds. $42,500. Vacant for immediate possession in area of similar homes. For viewing anytime, call Dianne Large at 386-7721 or 383-8307 anytime.

DRL
DOUGLAS REALTY LTD.
385-8784
12 CENTENNIAL SQUARE
LIST AND SELL WITH D.R.L.

MARKET FRESH
Here's an outstanding home value with lots of delightful accommodation — 4 bedrooms, 2 bathrooms and excellently decorated throughout with high quality carpets and the highest standard of workmanship. Outside it rates a "well done," has a large enclosed garage with workshop area and sundeck all on an attractive lot in a very desirable area. Listed at $39,900 with desirable terms. Call now to view this new ML 8348. Rick Kallstrom 386-0751 or 385-8784

BY OWNER, SOLID OLDER home, new roof, new plumbing, new wiring, newly painted and decorated, 3 bedrooms upstairs, no basement. Open House every day, 7 to 9 p.m. 314 Langford St. $33,900. Phone 384-9463.

HOUSES FOR SALE
To be moved to your location. Call Evenings, 477-2814.

NEW 3-BEDROOM HOME, WITH a beautiful sea and mountain view. On a ½-acre landscaped lot with some fruit trees. Sale by owner. Asking $65,000. 656-1490.

2-BEDROOM HOUSE ON LARGE lot, $32,800. 479-3526 or 478-8402.

250 HOUSES FOR SALE

National Trust
SINCE 1898

SIDNEY
Well-constructed and beautifully maintained home, 1260 sq. ft., main floor area. 3 bedrooms. Master with 2-pce. en suite. Attractive kitchen, dining room and living room arrangement. Floor to ceiling fireplaces in living room and recreation rooms. Fully serviced landscaped lot with fruit trees and garden. Price $48,900. Good terms available.
KELLY NEMETH
386-2961 477-4641

STARTER HOME!
ASKING $25,900
Simpsons-Sears area! $3,000 may handle if you qualify. Quiet street, lovely level 50x120 lot with fruit trees. Living room, bedroom, kitchen and bath. Try your offer! Call to-day. Exclusive with
RUDY ROST
386-2961 658-5490

UNLIMITED POSSIBILITIES
Large family home close to Hillside Plaza, 3-B.R., L.R., D.R., kitchen and 2 baths on main floor. Over 1400 sq. ft. of potential development in full high basement and roughing for 3rd bathroom. Large lot with double garage. Asking $42,900. ML 8299.
JUNE HOUGHTON
Off. 386-2961 RES. 477-6185

NO STEP BUNGALOW CENTRAL AREA
$28,500
Cosy two-bedroom bungalow — ideal for retired couple and located close to city centre. Living room and dining room, both wall-to-wall carpet. Modernized kitchen. Existing financing below current rates. To view, call:
DON CLARK
Bus. 388-5451 Res. 592-6651

S X S DUPLEXES
Choice of three 2 bedroom modern units, one with fireplaces, one with basement. These are individually styled, different areas and low priced. Owners may carry some terms.
TED BOWDEN
479-1479 386-2961

LOVELY NORTHRIDGE
This quality, 3 bedroom home has 2 fireplaces and 1½ baths. Living room with raised hearth fireplace, formal sized dining room, large kitchen and billiard size recreation room. Professionally landscaped grounds. Many extras plus a substantial 1st mortgage at 8¾ per cent could be assumed. Close to schools and transportation. ML 8268. Asking $64,900.
JUNE HOUGHTON
386-2961 477-6185

HENDERSON REALTY
WE BUY, SELL AND TRADE
385-9741 ANYTIME

OPEN HOUSE
TUES. and WED.
6-8 P.M.
4001 CAREY ROAD
1. Immaculate 3 or 5 bdrm. home or in-law suite down on double lot.
2. Butcher Shop with little opposition, in good area. Suite upstairs, and extra store rented, building and fixtures in butcher shop included in asking price of $106,000.
3. Beauty Salon in Fairfield. 5 chairs. Operated by owner for 27 years, reason for sale, retirement.
For further information about the above call Jack Parker 598-8352.

LOTS
5 beautiful large lots, adjacent to Mt. Douglas Park. Prime Gordon Head location. We will build to suit. Price range $55,000 to $60,000.
BILL KAPTEYN 592-7623

ALL YOU NEED IS $12,500
Large view property, 127' of road frontage, 90' deep. Well-constructed home. Living room with fireplace, dining room and 2 bedrooms. One bedroom in full basement. Excellent property to create duplex, by building an adjoining similar premises. $30,000 mortgage to be assumed, plus $2,500 government second to be arranged. $45,000.
4060 Torquay — corner of Torquay and Cedar Hill
BILL KAPTEYN

NEIGHBORHOOD PUB AND MARINA
One block away, unobstructed ocean view. Brand new quality-built home. $49,900. Excellent financing available. Kristin in beautiful Brentwood.
BILL KAPTEYN

Island Homes Ltd.
2504 DOUGLAS ST.
386-7545

OAK BAY CHOICE AREA
2-Bdr. home on a large secluded lot. Extra large living room and dining room, full basement. VACANT. Make us an offer. Priced at $59,900. RON CROW, 592-4989.

UPPER LANSDOWNE
If you would like to live in this choice area, close to University and schools, please give me a call as I have at least 6 different homes to choose from. RON CROW, 592-4989.

UPLANDS FINEST
Large delightful 5 or 6-Bdrm. home with lots of charm and character. Please phone for full details — RON CROW, 592-4989 (anytime).

DANE DEVELOPMENTS

A GOLDEN OPPORTUNITY
An attractive 2 bedroom home with large 3rd bedroom. Plus finished den in basement, fenced rear yard. Located close to schools and Simpson Sears Shopping Centre. $39,900. Firm. Please contact Dane Developments Ltd. . 592-2449 — evenings — 383-5677.

FAIRFIELD
Drive past 357 Linden. True character home — fully modernized. 1700 plus square feet — 2 large bedrooms. Living room with f.p. — separate dining room — nook off kitchen — lovely corner lot. Full asking price $79,500. Some financing available. For viewing call JON DAVIS, 386-2437. PACIFIC STRATA SERVICES LTD.

250 HOUSES FOR SALE

FOR SALE
Royal Trust
"THE SIGN THAT SELLS"
3400 DOUGLAS ST.
384-8001

OPEN HOUSE
940 McBRIAR AVE.,
TUES and WED 6 to 9 p.m.
$56,900
Just Listed! Immacualte 3 year old home located off North Quadra. 1272 sq. ft. with 3 main floor bedrooms (master ensuite), and attractive shag carpet throughout. Full basement with 4th bedroom, R-I fireplace. and another 2 pce. bathroom. Pleasing view from sundeck overlooking a neighborhood of nicely landscaped 60'x150' lots. Priced to sell quickly due to owners transfer. To pre-view call JOHN PINCHBACK. 384-8001 or RES. 658-8895.

MUCH BETTER THAN NEW IMMACULATE $53,900
Take a drive by 533 Warren Ave. Truly a delight to show you this spotless 2½-year-old home with the 4th bedroom, 2nd bathroom, rec. room, laundry room and built-in cabinets all expertly finished in the full high basement. The 60'x134' lot is nicely landscaped, fenced and the garden is established. Many extras on the main floor too: — double windows, shag carpet, fireplace, and a bay window in the living room. Must be seen to be appreciated. To view call JOHN PINCHBACK, 384-8001 or RES. 658-8895.

HELMCKEN-BURNSIDE
$45,000
This is an attractive, modern 3-bedroom home on a quiet street. Bright living room and dining room with wall-to-wall carpet. Kitchen has eating area, cushion floor lino and feature wall. Through hall, 4-pce. bath. Full high basement with drive-in garage. Rec. room partly finished. Sundeck. Fruit trees and the vegetable garden is already planted and up. MLS 7776. My pleasure to show. Call
MARION HOPKINS
384-8001 or res. 592-4351

PRICE REDUCTION
$58,900 to $55,900
LAGOON
SPECTACULAR SEA VIEWS
MT. BAKER AND THE OLYMPICS
Owners have purchased. Must sell their modern 3-bedroom home, master ensuite. Excellent floor plan. Spacious living room and dining room. Wall-to-wall, custom slate fireplace. 4th bedroom completed on lower level. All bedrooms Wall-to-wall, large private sundeck with water, mountain and city views. Quiet cul-de-sac. MLS 7323. To view call: MARION HOPKINS 384-8001 or Res. 592-4351.

2648 SOOKE ROAD
SPARKLING CLEAN
GOOD FINANCING
Cathedral entrance — wall-to-wall carpet throughout LR, DR and bedrooms. Spacious kitchen, sundeck. Full basement, 4th bedroom or den down, drive-in garage. Owners transferred. Asking price $47,000. APPTS. TO VIEW, CONNIE REYNOLDS, 477-8914 or 384-8001.

ALLTOWN REALTY LTD.
a household word
477-6973
WE TRADE HOMES

GORDON HEAD
Lovely 3 bedroom home in this desirable area. Over 13,00 sq. ft. on the main floor with superior fixtures, wall-to-wall rugs, etc. There are 1½ baths on the main floor and another roughed-in the full high basement which could easily be developed into an in-law suite. Only 8 months old. Asking price $59,900.00 and with substantial down payment the owner may carry the balance. Bill Sidhu or Dave Taylor, 477-6973.

$47,900.00 — NEW
A sparkling 3 bedroom full basement home on Treanor Ave. Ensuite bathroom. Floor to ceiling fireplace. Wall-to-wall carpeting. Dishwasher is included. Just completed and will go fast. Call Bill Sidhu or Will Sheppard, 477-6973.

BRAND NEW
$47,900
Yes, this home is well priced indeed! !! the usual amenities NiAEncluding wall-to-wall carpets, floor-to-ceiling fireplace, 3 bedrooms, full high basement, etc. Dishwasher included! Call Bob Garside 477-6973 or 652-1750.

OLYMPIC REALTY LTD.
385-5741

QUIET TREED AREA
Close to Beaver Lake. Good stucco 2 bedroom home with 3rd B.R. in part basement. Includes electric kitchen, L.R. with fireplace, dining area, 4 pce. bathroom. Level lot with trees and shrubs. Asking $45,000 Phone F. COLOMBIN, 385-5741 or res. 385-3033.

COLWOOD
3 OR 4 BEDROOM
Situated on a quiet cul-de-sac. Only 5 years old in top condition. Large lot. Room for development in the basement — roughed in extra plumbing. Asking $46,900. Call ELLWOOD NAULT, 385-5741 or res. 388-4150.

COLWOOD
Attractive 4-yr. old home on quiet cul-de-sac in newly developed area. 4 bedrooms (2 down) wall-to-wall carpet, natural stone fireplace against rosewood panelling, separate dining area, large sundeck and many other quality features. Photographic darkroom (or bathroom) workshop and utility area also downstairs. 2 huge arbutus and 3 fruit trees landscape the back lawn area. Also a vegetable garden, shed, aviary and an 18 x 24 greenhouse for round-the-year gardening. $49,900. To view phone 478-6340 evenings.

Gorge Waters
$42,500
Just a short distance away. You will be delighted with this full basement bungalow — 3 bedrooms — rumpus — fireplace — shag carpets — vanity bathroom, plus 3-piece down. Immediate possession.
GLADYCE McCLURE
384-0581 386-3670
JOHN BISHOP LTD.

SIDNEY
SEA VIEWS—CLOSE IN
Two bedrooms up. Large living-dining area. Two fireplaces. 1½ baths, plus other features. $48,500.
CAPITAL REGION AGENCIES
656-3951—Sidney
J. Sloan, 656-5311
J. Jones, 656-4597

WARM COMFORTABLE HOUSE, recently renovated. Two bedrooms, living room, modern kitchen with dining area. Fully developed basement with one bedroom, rumpus room, laundry doom. On nice big lot, in good location $32,800, private. 383-5543.

CENTRAL SAANICH
FOR SALE BY BUILDER
7956 Wallace Drive, 1220 sq. ft. home, double carport, shake roof wall-to-wall carpet, beautiful seaview, 10 per cent Financing 656-3159 after 5 p.m.

250 HOUSES FOR SALE

Byron Price
And Associates Ltd.
804 BROUGHTON ST. 385-2458

IMMACULATE 8 YRS. HOME
WITH 3 LGE. BEDROOMS
PLUS 2 BEDRMS SUITE FOR REVENUE!
WHAT A CHANCE TO OWN A BEAUTIFUL HOME WITH A BONUS OF A LARGE 5 RM. SUITE. IMAGINE THE RENTAL WILL PAY TOWARDS OWNING THIS HOME. HAS LARGE LIVING ROOM, PUMICE STONE F.P. GUEST SIZE DINING RM. FAMILY KITCHEN WITH EATING AREA. 3 LARGE BEDRMS. 4 PCE. VANTIY BATHRM. WALL TO WALL CARPETS OVER OAK HARDWOOD THROUGHOUT! SUITE IN FULL HIGH BASEMENT CONTAINS LGE. LIVING R, LGE. ELECTRIC KITCHEN, 2 PROFESSIONALLY FINISHED. FULL PRICE $62,500.00 CLEAR TITLE, AND ONLY 10½ PER CENT MORTGAGE AVAILABLE — TO BE CARRIED BY VENDOR.
PHONE VICTOR WONG
385-2458 OR 479-6569

SPACIOUS
3 BEDROOMS
This is a Rare Opportunity to acquire a newly renovated 3 bedroom stucco bungalow at a price and terms you can afford. New wall-to-wall carpets, ample dining area, smart bright kitchen, extra large lot. All of this and many many extras. Be first to see this lovely home. Full price only $49,500. Try your own down payment, Call Bill Hodgson 385-2458 or Res. 385-8563.

LUXURY LIVING
2,000 sq. ft. of living area plus guest house. 3 br., double-sink powder room, two bathrooms.
DRIVE-BY
1011 Carolwood Drive
Broadmead
Phone Owner, 658-8881 for appointment to view. $87,000.

MAYFAIR REALTY
3153 Douglas St. 386-2955
WOODWARD'S MAYFAIR CENTRE

TWO SUPERB SXS
Both reduced considerably in asking price. Each duplex with 3 bedrooms and 1½ baths each side. W/W and fine HW flooring. In most convenient area of Gordon Head. $77,500 and $69,500. LEIGHTON NOBLE 386-2955 or 658-8968.

P.R.B
P. R. BROWN
AND SONS LTD.

FOR QUICK SALE
Owner says to take reasonable offers on this 7-room family home. It has 4 bedrooms and full basement. A nice lot with fruit trees. Close to schools and stores. Call Mrs. Hartt at 385-3435 anytime.
P. R. BROWN and SONS LTD.
762 Fort St., Victoria, B.C.

J. D. BOSDET LTD.
120 - 727 JOHNSON 386-3128

PRICE REDUCED
$45,200
A real family home located in Fairfield, offering 4 bedrooms, large combined L.R. and D.R. Full basement with rec room and extra plumbing. Nicely landscaped lot. MLS 7914. Call:
ALICE MOORE ED KRAFT
592-4529 382-0660

1445 ARLINGTON PLACE
OPEN HOUSE
WED. 1:30-4:30
Turn left at Parkside off Cedar Hill Road to view this split-level, 3-bedroom home on a large lot in a fine residential area on a cul-de-sac street. Price $55,500. For prior appointment to view, phone 592-3920 or 386-6552.
F. C. HULLY
REAL ESTATE
620 VIEW

8 NEW HOMES
3 bedrooms, 1½ bath, w-w carpets, sundecks, carports, R.I. plumbing. Most have provision for future fireplace in full basements. Situated on treed lots, priced from $48,900. Phone H. Blake of Hucker Const. Ltd. Off. 382-9212. Res. 383-4372.

VERY COMFORTABLE 3-BEDroom home with in-law suite ready to go. In-line living-room, dining room and modern kitchen, 15x24 ft. sundeck overlooks pleasant garden with fruit trees. Beautifully decorated and in excellent condition. Close in. Asking $46,000. 598-7691.

WHY LIVE IN A BOX?
We will design exclusively for you and follow through with quality construction. Exelcan Industries Ltd, 385-0712.

253 COUNTRY HOMES AND PROPERTIES

SHAWNIGAN LAKE
Very desirable property subdivided into two — 2 ACRE lots: Features — lovely rancher with 1460 sq. ft. of living — Mill creek at your back door. Walking distance to village. For viewing call DON HAMILTON at Homefinders, Wall and Redekop Realty Ltd. (MLS) 386-2911, 478-3552.

BRENTWOOD BAY $34,500
Close to the Bay, very attractive smaller home with 3 bdrms., carport, workshop, lv. rm with new W-W. Immediate occupancy — 10% down pmt. to qualified people. Call David Wood 652-2198 res. or 652-1141 bus.
BRENTWOOD PROPERTIES

7.5 acres, 2 bedroom bungalow, piped water, hydro, part grass-and, crop and trees. Fenced property close to Kemp Lake. Excellent property with future potentials and realistically priced at $45,900 details call
386-2111 DEL BECKNER 477-4994
MONTREAL TRUST CO.

FOUR AND A HALF ACRES. Three bedrooms, 8-year-old, 1700 sq. ft. home with extra space for family room. Nice barn and fenced pasture. Lots of seclusion. Metchosin area. Asking only $63,900. So be first to see this new listing. BEN GREIG 388-6231 or 598-3105, ISLAND PACIFIC REALTY.

SCHOOL TEACHER
Needs $28,000 first mortgage, has $12,000 equity in house in town. 592-3605.

Consolidated
Realty Ltd.
2686 Sooke Rd. 478-8316

COBBLE HILL — 4.5 ACRES with 2-bedroom house. 1 acre cleared, partly fenced. Good well. Good cash down payment and vendor will carry balance. 743-9316.

SAANICH PENINSULA PROPERTIES LTD.
For all Real Estate Requirements
Box 1235, Sidney, B.C. 656-4000

SIDNEY SAANICH PENINSULA
GORDON HULME LTD.
2444 Beacon Ave. 656-1154

253 COUNTRY HOMES AND PROPERTIES

MUST BE SOLD
OFFERS?
Drive by 10040 Siddall Rd., Sidney, to see this excellent 3-bedrm. family home. Wall to wall throughout, fireplace in living room, sundeck off kitchen. Finished Rec Room with bar in the basement. Only 2 years old. Back yard all fenced, 61x130 lot. MLS 7416. Asking $45,000. Vendors anxious to sell.
JOHN BRUCE
Bus. 656-3928
Res. 656-2023 or 656-6151
SIDNEY REALTY LTD.

4 ACRES Plus LOG HOME
Offers the best in modern luxury living plus the quiet privacy of the great outdoors. A 5 bedroom with custom kitchen. Deluxe 5 pc. bath; 20'x30' living room with log beans and full stone wall with heatilator F.P. Several small outbuildings. Illness forces sale at $85,900. Call
PETER DUECK
382-7276
TOWN AND COUNTRY REALTY LTD.

COUNTRY LOVERS
How about 1.79 acres on West Saanich Rd. with lots of trees and creek? Character 2 bedroom home with dormer. This home has a full basement and is in the throws of being renovated. New plumbing and wiring. New kitchen and dining room. All appliances, less than a year old including a built in dishwasher. If you are handy and want 1300 sq. ft. on 3 levels for $59,000 with exceptional financing. Vendor transferred. Call SUE WARKE — 479-7725 or ADELLA DAVIS 385-8264.
ISLAND PACIFIC REALTY

DRIVE BY'S
Turn right on Cowichan Bay Rd. for ½ mile . . . turn right again. —JUDGE PLACE — 3 bdrm. full bsmt. home. Red tile roof, double C.P. 1½ baths. 2 F.P.'s tremendous valley and sea views.
—ST. CATHRINES' — of Spanish design, this is a must see inside. Words are inadequate to describe this beautiful family home. For view call DON HAMILTON — Homefinders, Wall and Redekop.
—2 ACRES on Shawnigan-Mill Bay Rd. with partially completed house. For more info call 386-2911 or 478-3552.

SOOKE REALTY LTD.
6653 SOOKE ROAD
642-5426
VLA built on approx. ¾-acre lot. 2 BR with possible 2 downstairs. Downstairs completely finished with bar. Double carport with storage area. Less than 3 years old. $54,600
2 BR no basement home, Sooke village centre on good-sized lot. Possible $20,000 first mortgage can be arranged. $25,000
Mrs. Florence Goldie 642-5426
Bob George 642-5670

COUNTRY ESTATE
3.99 ACRES
2 HOUSES
Large, well-built 4 or 5-bedroom main residence plus a 2-bedroom bungalow. Beautiful park-like grounds with lovely trees, shrubs and carpets of rare and colorful plants. A gardener's delight. Duncan area. Price $89,500.
385-2471 Mrs. Webb 477-3095

SOOKE
Rustic style, 4 bedroom house, 1 plus acres, beautiful setting, privacy, good well, city water main passes house, excellent garden soil, large maple and cedar trees, ferns, ten fruit trees, on school bus route 1 mile from schools. Taxes $1 a year. $35,000 Cash. 2642 Sooke River Road.

SIDNEY REALTY LTD.
Serving the Saanich Peninsula
656-3928
Real Estate — Insurance

256 WATERFRONT PROPERTIES

Cordova Bay Waterfront
Planned and built with care for the present owner, the finest of materials and craftsmanship went into this 7-year-old, 1800 sq. ft. home. Living room is 22x18 with raised hearth fireplace, quality carpeting, and sliding glass doors to sundesk. Kitchen family room is 26x14 with sliding glass doors to deck also. 3 bedrooms, 3 bathrooms, utility room. A small separate building is used for workshop and garden equipment storage. Intercom system connects all rooms and sundeck-patio area. The lot is 75x276 with excellent landscaping and a few large trees. Easy access to good beach. $112,000. For further particulars or appointment to view, please call JIM ALLAN, 386-2955 Mayfair Realty.

GORDON HEAD
Unique outstanding waterfront lot — ¾ acre, that is ready for building. This has everything — trees, level house site, beach, easy access. Price $55,000. View by appt.
WILFRED DAVIS
658-5276 479-1667
J. H. Whittome & Co. Ltd.
Royal Oak Branch

WATERFRONT WITH REVENUE
STRAITS OF JUAN DE FUCA
4½ acres in two lots of beautiful wooded property. Secluded 2-bedroom home affording fantastic views. Revenue from mobile home with enclosed base and added porch and small cabin. All presently rented. 400' of road frontage. Asking $120,000. For further information call PAT THERRIEN 642-5138 or 388-6231, ISLAND PACIFIC REALTY.

LAKE COWICHAN
First time offered — 3 bedroom full bsmt home near Youbou. Tremendous mountain and water views from the living rm; family kitchen, and sun deck. Over an acre of property slopes to the 150 ft. shoreline. The protected beach area provides safe recreational swimming and boating. Asking $89,900.
Mary McGuire Donna Valikoski
479-7668 384-2057

GENOA BAY
3 choice building or holiday lots. Build your own holiday home. Near marina for mooring until your dock is ready. $22,000 to $35,000. MLS.
BIGGER THAN AN ACRE
DESMOND HOLMES
384-8126 478-1227
PEMBERTON, HOLMES LTD.

COWICHAN RIVER
lots, 180 foot frontage, in village. Apply 222 Greendale Road, Lake Cowichan.

Cozy Instants

857

by Laura Wheeler

Whip up cape and vest quickly of knitting worsted!
Two to go all thru the season! Crochet fringed, ripple cape and smart vest in easy-to-remember pattern stitches. Pattern 857: girls' sizes 2-12; boys' 4-14 included.
75 cents each pattern — cash, cheque or money order. Add 15c each pattern for first-class mail and special handling — to Laura Wheeler, The Daily Colonist, Neeldecraft Dept., 60 Progress Ave., Scarborough, Ont. M1T 4P7.
New! 1974 Needlecraft Catalogue covers the creative scene — knit, crochet, fashions, embroidery, quilts, more! 75c.
New! Sew and knit Book has basic tissue pattern $1.25.
New! Needlepoint Book, $1.
New! Flower Crochet, $1.
Hairpin Crochet Book, $1.
Instant Crochet Book, $1.
Instant Money Book, $1.
Instant Macrame Book. $1.
Complete Afghans No. 14, $1.
12 Prize Afghans No. 12, 60c.
Book of 16 Quilts No. 1, 60c.
Museum Quilt Book No. 2, 60c.
15 Quilts for Today No. 3, 60c.
Book of 16 Jiffy Rugs, 60c.

Quick – No Seams

Printed Pattern

9135
SIZES
2-8
by Marian Martin

Sunbeam-quick! One Main Pattern Part (no seams!) for this sprightly wrap skimmer! Whip it up in tu-lip-bright cottons or blends for vacation, parties, school, trips.
Printed Pattern 9135: Children's Sizes 2, 4, 6, 8. Size 6 takes ⅞ yard 60-inch fabric.
$1 for each pattern—cash, cheque or money order. Add 15c for each pattern for firstclass mail and special handling. Print plainly Size, Name, Address and Style Number. Send to Marian Martin, The Daily Colonist, Pattern Dept., 60 Progress Ave., Scarborough, Ont. M1T 4P7.
One free pattern of your choice to send for, one free pattern inside New Spring-Summer Pattern Catalogue. 100 styles, all sizes, free pattern coupon. Send 75c now.
Sew and Knit Book with basic tissue pattern, $1.25.
Instant Fashion Bk. $1.
Instant Sewing Bk, $1.

256 WATERFRONT PROPERTIES

WATERFRONT PROPERTIES
10 Acres of protected tidal water front on Booth Inlet. Saltspring Island. Ideal retirement site. $41,900. Call JOHN WEST, ISLAND PACIFIC REALTY. 388-6231.

PROSPECT LAKE
6 Lots comprising over 400 ft. of lakefront including 2-bedroom bungalow and weekend cabin. To be sold as one parcel at $230,000. Please call Jim Murdoch 592-4530. Johnston and Co. Ltd. 385-2471.

SHAWNIGAN LAKE — Live at Shawnigan year round in new 3-bedroom house, carpets, electric heat, built-in stove and oven, fridge, 800 ft of Sundeck, boathouse, wharf, ⅓ acre, on West Arm, asking $69,000. 384-8391. No agents.

ESTATE SALE, SHAWNIGAN Lake, superb waterfront home and property, boat, wharves, some furniture. Asking $63,000 cash. No agents. Sean F. Howard, Solicitor. 812 Cormorant Street, 385-3114.

258 CONDOMINIUMS AND TOWNHOUSES

OPEN HOUSE
2-4 WEEKDAYS
MARINA PARK (Co-operative Apts.)
2040-50 WHITE BIRCH ROAD, SIDNEY
EXCELLENT SELECTION OF
Superb water view 1 and 2-bedroom units along with excellent land view, rear suites to suit the most discriminating buyers, offering:
—Extra Parking
—Wall-to-wall
—Resident Mgr.
—Drapes
—Stoves and Fridges
—Recreational and Sauna Facilities.
—King-size Balconies
—Laundry Facilities and Elevators
—First Rights to Moorage at Marina.
All this for only:
$22,600 to $38,500
On Terms of Only: ¼ or more down, 9½% on balance over 25 years with 5-yr. term.
598-3321

JACK MEARS
OAK BAY REALTY LTD.
2194 Oak Bay Ave.

EAST SOOKE ROAD
MLS No. 7784
Approx., 32.55 acre of seclusion and in excess of 900 ft. of superb waterfront ideally located for the boating and fishing enthusiast. Their property can be sub-divided into 10 acre parcels. This is not in the land freeze, property is mainly wooded and features an older but livable full basement 3-bdrm. home. For more information or to view call:
C. M. "Bud" Forbes
386-2111 652-2950
A. R Westgate
386-2111 656-3423
MONTREAL TRUST CO.

JUST LISTED
Immaculate Two-Bedroom Condominium
Fairfield — $41,900
This modern luxurious apartment home, located close to all amenities, has approx. 1100 square feet of beautiful living space, including living room, dining room, 2 bedrooms (15.2x11.4 and 11.6x10), 1½ bathrooms, compact kitchen with appliances. Wall-to-wall throughout. The condominium building itself features lovely landscaped grounds, roof-top sun lounge, billiard room, hobby room, etc. For appointment to view call
JIM WEST 382-1145
ROBERT YOUNG 477-8749
or 383-4124 anytime
Park Pacific Investments Ltd.

COLONY PARK MANOR
1680 Poplar St.
Priced from $23,900
1 and 2-bedroom units
Pool, sauna, work Shop, games room, Close to bus and Shopping.
Open: Thurs. 7-9 p.m.
Fri. 7-9 p.m.
Sat. 2-5 p.m.
WESTERHAM ESTATES Ltd.

OAK BAY
GOODWIN MANOR
1148 Goodwin St.
Oak Bay's Finest
2-bedroom apt. homes
Priced from $48,279
Open: Thurs. 7-9 p.m.
Fri. 7-9 p.m.
Sat. 2-5 p.m.
382-6151
WESTERHAM ESTATES Ltd.

SPENCER CASTLE
$55,900-$59,900
2-bedroom luxury Condominiums
Use of Spencer Castle and grounds
View by Appointment
382-6151
WESTERHAM ESTATES Ltd.

GLIMPSE OF OCEAN RIGHT ON Beach Dr. One bedrm. self-owned apartment in new prestige condominium. Owner transferred, private sale. Sauna, swirl pool, underground parking, plush carpetting, appliances included — many extras. Further information, 658-8361.

LIVE THE GOOD LIFE!
Owner — Open Daily 7-9 p.m.
129—1680 Poplar St.
2 bedrooms, pool, whirlpool, sauna, billiard room, covered parking. $35,000.

TOP CRN. STE. COLONY PK. Manor, all the extras, 2 Bdrms $32,500. Sidney, 3 Bds., 2 baths. Ryan Properties Ltd. 382-8135.

1 BEDROOM CONDOMINIUM. Ground floor. Dallas Road waterview. Wall to wall livingroom and kitchen, 725 sq. ft $35,500. Phone 592-3540.

OWNER, 2 BEDROOM CONdominium, Harbor view, Esquimalt, $25,750 or offers. No agents. 477-5066.

OAK BAY
One bedroom condominium, $25,000. Private. 652-3779 after 5:00.

258 CONDOMINIUMS AND TOWNHOUSES

55
PURCHASED BY VICTORIANS
In Just 4 Weeks
BEAUTIFUL
Kensington Terrace
LUXURIOUS SELF-OWNED APARTMENT HOMES
Located At
QUADRA and INVERNESS
10¼ - 10½ PER CENT FINANCING
—Superior sound proofing and decor
—A treed setting
—Pleasant views
—Luxurious lounges
—Hobby Crafts Room
—Exercise room
—Sauna and Swirl bath

Kensington Terrace
Quadra And Inverness
OPEN TO VIEW DAILY 2-9
OUR CHARMING HOSTESSES WILL BE DELIGHTED TO SHOW YOU OUR LUXURIOUS APARTMENT HOMES
PRICES
A fine variety of
1 Br. Apt. Homes
$25,000 - $26,500
2 Br. from $29,500
3 Br. from $41,500
SHOP COMPARE
Your answer, like so many other Victorians may well be
KENSINGTON TERRACE
(Quadra and Inverness)
A NEW CONCEPT OF SELF OWNED LUXURIOUS APARTMENT HOMES
FOR FURTHER INFORMATION
KENSINGTON TERRACE
383-7444
PARK PACIFIC
383-4124
J. B. YOUNG (RES.)
592-3234
Park Pacific
HARBOUR TOWERS
Victoria, B.C.

Whyte & Gower
Oak Bay Properties Ltd.
2227 Oak Bay Ave.
592-2407

TOWNHOUSES
OAK BAY
OPEN HOUSE
MON. - SAT. 1 - 4
OAK BAY AVE.
AT YALE ST.
Nearing completion
Quality construction
Close to village
2 Bedrms., 1½ Bthrms.
Price $48,500 — $51,900
Special Apts call 592-2407

SEAVIEW
BEACH DRIVE
Waterview from all windows in this deluxe Beach Drive condominium featuring 1,200 sq. ft. of spacious living. Call LORETTA HOGARTH 592-2407 or 592-3537.

FANTASTIC BUY
$38,500
Brand new 2 bedroom 1½ bath condominium on 3rd floor. Walking distance to town. Rockland Avenue. Call LORETTA HOGARTH 592-2407 or 592-3537.

OPEN HOUSE
TUES.-WED. 1-3 P.M.
104—1035 McCLURE
Beat the rising rents — be a home owner., one bedroom ground floor, quiet adult building close to all amenities. Good 9 per cent mortgage can be arranged. Asking $22,500. Also, one bedroom condominium on 2nd floor available in same building. Front suite with good sundeck. Good mortgage available. Asking $24,500. Let me show you these choice condominium homes. Call now GLADYS MILLER 592-2407 or 598-7936.

SEAFRONT CONDOMINIUM
One bedroom ground floor with seaview patio, in quality building. Wall to wall broadloom, appliances include dishwasher and garburator. Exceptional amount of storage, covered parking. Priced right at $24,900. ART BEDFORD 592-2407 or 592-2090.

1-BEDROOM, 3rd FLOOR
Overlooking park like setting. Complete line of appliances. Underground parking. On bus transportation and close to shopping. Building includes all amenities. Priced at $31,900. ART BEDFORD 592-2407 or 592-2090.

VICTORIA'S LEADING CONDOMINIUM BROKERS

OAK BAY
RUDYARD KIPLING
1420 Beach Drive
The Ultimate in Luxury Oak Bay Living
$62,500-$69,900
7% Financing
View by Appointment
382-6151
WESTERHAM ESTATES Ltd.

DUNCAN CONDOMINIUM
Fourth floor, 2-bedroom home in pleasant surroundings, yet less than 2 blocks to all shopping. 1½ bathrooms, stove and fridge, wall-to-wall carpet throughout and drapes. To view, phone 748-2397 or call at Suite No. 101-380 Brae Rd., Duncan.

EAST SOOKE BEACH LOT WITH well for lease. Asking caretakership and taxes. 385-6443.

258 CONDOMINIUMS AND TOWNHOUSES

SPENCER CASTLE
LUXURY CONDOMINIUM HOMES
PRICED FROM
$57,500
OPEN DAILY
9 a.m. to 9 p.m.
SPENCER CASTLE
2910 Cook St.
Days 384-4013
Evenings 385-5055
or 598-1060
Proudly presented by
Danzo and Franco Holdings Ltd.

RYAN PROPERTIES LTD.
LOCATION IS SO IMPORTANT
Is it a good residential area? Can you walk to good stores? Are the surroundings pleasant?
COLONY PARK MANOR
Between Shelbourne and Richmond and cloe to Mount Tolmie. The top floor has a corner ste. Available for only $32,500. 2 bedrooms, appliances, 2 car covered parking, swimming pool, therapy pool.
G. E. BUS RYAN, 382-8135

SIDNEY TOWNHOUSE
Your own garden, 3 bedrooms, 1½ bathrooms, all wall-to-wall. Stove, fridge, washer, dryer and drapes all curtains included.
G. E. BUS RYAN, 382-8135

CLARENCE HOUSE
139 Clarence St
1250 square feet — 2 bedrooms — 2 bathroom units. Indoor pool — guest suite — resident manager. Steel and concrete construction. Magnificent views. Open daily (except Sundays) 2:00-4:30 and 6:30 to 8:00.
Brochures mailed on request.
PACIFIC STRATA SERVICES LTD.
386-2437 anytime

OPEN HOUSE
WED. 6-8:30
1517 N. DAIRY
1600 SQ. FT. — 3 BEDROOMS — 1½ BATHS — FAMILY ROOM — LIVING ROOM — DINING ROOM — CABINET ELECTRIC KITCHEN — TWO BALCONIES — TWO PATIOS — EXCELLENT LOCATION. DON'T MISS IT! MUST BE SOLD. OPEN TO OFFERS ON PRICE. $41,900.
TERRY EDEN
WESTERN HOMES LTD.
386-3494 479-1528

BY OWNER, 3 BEDROOM TOWNhouse and 2 bedroom condominium in Parkside Place. Phone between 6 and 8 p.m. 477-3817.

BY OWNER 3 BEDROOM TOWNhouse, $29,500, Burnside Tillicum area, swimming pool and play area. To view call 479-1562.

NANAIMO — PRIME CONDOMInium site (41,000') 60 or more units. 753-5612.

265 HOUSES WANTED TO BUY

Island Pacific Realty
3200 QUADRA 388-6231

MUST BE SMALL
Up to $40,000 ALL CASH. Two bedrooms and level lot. Required in any area on bus lines for prairie lady and daughter. CALL CHRIS CREIG 388-6231 or 479-7995.

VANCOUVER EXECUTIVE
Must be Saanich Peninsula. Looking for good sized home with country atmosphere on larger lot acreage, up to $75,000 CASH. He's only a phone call away so call CHRIS CREIG 388-6231 or 479-7995.

GOLFER NEEDS
Urgently requires two bedroom home close to Golf Course with basement. Up to $47,000.00. Quickly call LARRY QUAGLIOTTI AT 479-6609 or 388-6231.

MARINE ENGINEER
Requires something different. 2 or 3 bedrooms, country atmosphere or outskirts of town. Should be rather unique in some way. He has up to $70,000 CASH and is anxious to buy. Call BEN GREIG 388-6231 or 598-3105.

TWO ENGLISH LADIES
Urgently require 2 or 3 bedroom home with nice garden. Any nice area. All cash and up to $45,000. URGENT. CALL IRENE DALZIEL 388-6231 or 477-6380.

RETIRED TEACHER
Urgently requires 2 or 3 bedroom home. No basement and few steps. A good fence to keep small dogs would help. All cash up to $45,000. URGENT. CALL IRENE DALZIEL 388-6231 or 477-6380.

WANTED HIGH QUADRA
3 bedroom home with full basement in the high Quadra area. Possession can be later. Preferrably in the Beckwith area. FREDDY STARKE 388-6231 or 479-3866.

ALBERTA COUPLE
Require 2 bedroom and den on landscaped lot near shopping centre. Basement not necessary. Please call FREDDY STARKE 388-6231 or 479-3866.

BUILDER REQUIRES
Older homes in need of repair for rental or renovation up to $35,000. Quickly call FREDDY STARKE 388-6231 or 479-3866.

CASH FOR YOUR HOUSE
INVESTORS NEED HOUSE IN ANY AREA UP TO
$35,000
IMMEDIATE DECISION.
CALL
GLENN NICHOLLS
388-6231 OR
479-5971.
ISLAND PACIFIC REALTY

MOST URGENTLY WANTED
Family home with three bedrooms in Oak Bay or border area. Up to approx. $59,000 Please call
Harold Groos 598-1793

ROBERTS INVESTMENTS & MANAGEMENT LTD.
702-1175 Douglas St. 388-6691
(24 Hr. Service)

I HAVE $1500 CASH AND CAN afford $200 monthly payments, have you got a house to sell me? 2 or 3 bedrooms. Call 479-7550.

265 HOUSES WANTED TO BUY

SELL AND RENT back for 2 yrs. Have clients who want 2 bdrms full basmt home for retirement in 1976, present occupant may remain for 2 yrs. if they wish.
HERB SMITH
357-5541 386-1713 (24 hrs.)
Montreal Trust
Box 530, Ganges, B.C.

WANTED URGENT
For clients transferred from Kamloops — 2 or 3 bdrm. home on secluded lot. Need not be large. Any area with exception of Sooke. Priced from $35 to $50,000. Good down payment. If you have a home of this description for sale in a quiet area please call: MARILYN MOORE at 386-2911 or 478-2482. Homefinders, Wall and Redekop.

HOUSE — ½ ACRE OR MORE!!
Urgently needed, condition unimportant. YOUR opportunity to sell — or TRADE on valuable revenue property in City. For RESULTS please call GORD. G. COWAN at 598-3321. JACK MEARS OAK BAY REALTY — 2194 Oak Bay Avenue

UP TO $30,000 CASH!
I need a small house (2 bdrm.) in reasonable condition and there will be no worries about financing. Preferred area, Fairfield or city. Will consider cheaper properties that warrant improvement. Call Humphrey Golby 592-6730 or Henderson Realty, 385-9741.

CLIENT WANTS
3 BEDROOMS
up to $49,000. Call GERRY FINNIGAN, ISLAND PACIFIC REALTY 388-6231.

CLIENTS ARE CRYING
for a character 3 bedroom home within 5 mile circle. Will go up to $63,000 call GERRY FINNIGAN 388-6231, Island Pacific Realty.

CASH CLIENTS
Will pay all cash or cash to mortgage for your 2 or 3-bedroom home with basement if possible. Call Victor Wong, 385-2458 or 479-6569, Byron Price and Assoc. Ltd.

WANTED 2 OR 3 BEDROOM, NO steps bungalow, preferably with garage, Victoria Press, Box 152.

268 LISTINGS WANTED

LIST YOUR
SHAWNIGAN
PROPERTY WITH
743-5311 J. Ettema 743-2607
383-0311 G. Hodgson 384-7474
SHAWNIGAN REALTY LTD.
Shawnigan Lake 743-5311 / 383-0311

HIGH DEMAND FOR OAK BAY PROPERTIES
If you are considering selling your Oak Bay residence, now is the time. Call a specialist, call John Cabelder 382-5171 or 592-2568 for fast competent service IT WILL PROVE THE BEST "MOVE" YOU'VE MADE.
Canada Trust Co.

ROBERTS INVESTMENTS & MANAGEMENT LTD.
702-1175 Douglas St. 388-6691

271 LOTS FOR SALE

ALMOST WATER-FRONT REDUCED TO $20,000
This lot is adjacent to beach access with sweeping view of the entire Sooke Harbours. Plans available for custom 3 BR Home, ready to build. Must be sold. Call P. Dueck 382-7276
TOWN AND COUNTRY REALTY LTD.

BUILD YOUR OWN
fabulous home on this excellent residential building site offering magnificent country valley views. So handy (within 3½ mile circle), and surrounded by beautiful homes. Sewer, hydro and water available — plus 400 square feet double garage with cement floor and electricity now on property. Owner will consider trading approximately $13,000 equity as down payment on YOUR property. For RESULTS please call GORD. G. COWAN at 598-3321.
JACK MEARS OAK BAY REALTY LTD. — 2194 Oak Bay Avenue

J. D. BOSDET LTD.
120 - 727 JOHNSON ST. 386-3128

An Acre of TREES
$20,000
Our vendor offers this nicely treed lot adjoining the Ardmore Golf Course. Priced low because the access road isn't in yet. A good holding for the near future. MLS 7970. Call: Ed Kraft — 382-0660.

RESIDENTIAL LOTS
1. Waterfront — Landsend Road. Beautifully treed ¾ acre with over 100 ft. of waterfront. $42,500.
2. Well located in Sidney within easy walking distance of shopping and near the Silver Threads. This large 100x128 ft. lot is ideal for a retirement home with the possibility later for duplex or quadruplex development. $27,500.
384-8126 G. PERODEAU 656-4525
384-8126 JOHN BELL 477-2562
PEMBERTON, HOLMES LTD.

50 x 120
Ready to build, present all offers 4404 Lakehill Place. Call ADELLA DAVIS — 385-8264 or SUE WARKE—479-7725 Island Pacific Realty 388-6231.

½ ACRE BUILDING LOT
Excellent building lot within the 6 mile circle on West Saanich Rd. Close to schools, parks, etc. The price is only $21,900. MLS. Call me for more details. BOB CARBY 386-2911 or 382-1459 Homefinders Wall and Redekop.

FULLY SERVICED LOT
Good flat 62'x120' lot in the Duncan Area, close to schools. Ideal for immediate or future development. Priced at $12,000. MLS.
NINA or BOB STEPHENS
386-2911 or 479-5463
Homefinders, Wall and Redekop

BUILDING LOT AND PLANS
University area, access to waterfront, with trees and water views, 80x145', on a quiet, new cul-de-sac, 12 minutes from the city. $40,000, terms arranged. Dickie Agencies Ltd., 919 Fort St. 382-4312 evenings 477-4662.

BUILDING LOT
Close to Shawnigan Village, among new homes, Perc. tested, ready to build. Asking $10,900. FRANK BOUSFIELD, 386-2955, or Res. 382-4968. Mayfair Realty.

CADBORO BAY, 70X125, LEVEL treed lot, near beach, $26,500, 477-4339 anytime.

BUILDING LOT, BEAUTIFUL treed Gorge view. $26,500. 384-4489

250 HOUSES FOR SALE

National Trust
SINCE 1898

SIDNEY
Well-constructed and beautifully maintained home, 1260 sq. ft., main floor area. 3 bedrooms. Master with 2-pce. en suite. Attractive kitchen, dining room and living room arrangement. Floor to ceiling fireplaces in living room and recreation rooms. Fully serviced landscaped lot with fruit trees and garden. Price $48,900. Good terms available.
KELLY NEMETH
386-2961 477-4641

STARTER HOME!
ASKING $25,900
Simpsons-Sears area! $3,000 may handle if you qualify. Quiet street, lovely level 50x120 lot with fruit trees. Living room, bedroom, kitchen and bath. Try your offer! Call to-day. Exclusive with
RUDY ROST
386-2961 658-5490

UNLIMITED POSSIBILITIES
Large family home close to Hillside Plaza, 3-B.R., L.R., D.R., kitchen and 2 baths on main floor. Over 1400 sq. ft. of potential development in full high basement and roughing for 3rd bathroom. Large lot with double garage. Asking $42,900. ML 8299.
JUNE HOUGHTON
Off. 386-2961 RES. 477-6185

NO STEP BUNGALOW
CENTRAL AREA
$28,500
Cosy two-bedroom bungalow — ideal for retired couple and located close to city centre. Living room and dining room, both wall-to-wall carpet. Modernized kitchen. Existing financing below current rates. To view, call:
DON CLARK
Bus. 388-5451 Res. 592-6651

S X S DUPLEXES
Choice of three 2 bedroom modern units, one with fireplaces, one with basement. These are individually styled, different areas and low priced. Owners may carry some terms.
TED BOWDEN
479-1479 386-2961

LOVELY NORTHRIDGE
This quality, 3 bedroom home has 2 fireplaces and 1½ baths. Living room with raised hearth fireplace, formal sized dining room, large kitchen and billiard size recreation room. Professionally landscaped grounds. Many extras plus a substantial 1st mortgage at 8¾ per cent could be assumed. Close to schools and transportation. ML 8268. Asking $64,900.
JUNE HOUGHTON
386-2961 477-6185

HENDERSON REALTY
WE BUY, SELL AND TRADE
385-9741 ANYTIME

OPEN HOUSE
TUES. and WED.
6-8 P.M.
4001 CAREY ROAD
1. Immaculate 3 or 5 bdrm. home or in-law suite down on double lot.
2. Butcher Shop with little opposition, in good area. Suite upstairs, and extra store rented, building and fixtures in butcher shop included in asking price of $106,000.
3. Beauty Salon in Fairfield. 5 chairs. Operated by owner for 27 years, reason for sale, retirement.
For further information about the above call Jack Parker 598-8352.

LOTS
5 beautiful large lots, adjacent to Mt. Douglas Park. Prime Gordon Head location. We will build to suit. Price range $55,000 to $60,000.
BILL KAPTEYN 592-7623

ALL YOU NEED IS $12,500
Large view property. 127' of road frontage, 90' deep. Well-constructed home. Living room with fireplace, dining room and 2 bedrooms. One bedroom in full basement. Excellent property to create duplex, by building an adjoining similar premises. $30,000 mortgage to be assumed, plus $2,500 government second to be arranged. $45,000.
4060 Torquay — corner of Torquay and Cedar Hill
BILL KAPTEYN

NEIGHBORHOOD PUB AND MARINA
One block away, unobstructed ocean view. Brand new quality-built home. $49,900. Excellent financing available. Kristin in beautiful Brentwood.
BILL KAPTEYN

Island Homes Ltd.
2504 DOUGLAS ST.
386-7545

OAK BAY CHOICE AREA
2-Bdr. home on a large secluded lot. Extra large living room and dining room, full basement. VACANT. Make us an offer. Priced at $59,900. RON CROW, 592-4989.

UPPER LANSDOWNE
If you would like to live in this choice area, close to University and schools, please give me a call as I have at least 6 different homes to choose from. RON CROW, 592-4989.

UPLANDS FINEST
Large delightful 5 or 6-Bdrm. home with lots of charm and character. Please phone for full details — RON CROW, 592-4989 (anytime).

DANE DEVELOPMENTS

A GOLDEN OPPORTUNITY
An attractive 2 bedroom home with large 3rd bedroom .Plus finished den in basement ,fenced rear yard. Located close to schools and Simpson Sears Shopping Centre . $39,900 .Firm. Please contact Dane Developments Ltd. . 592-2449 — evenings — 383-5677 .

FAIRFIELD
Drive past 357 Linden. True character home — fully modernized. 1700 plus square feet — 2 large bedrooms. Living room with f.p. — separate dining room — nook off kitchen — lovely corner lot. Full asking price $79,500. Some financing available. For viewing call JON DAVIS, 386-2437. PACIFIC STRATA SERVICES LTD.

250 HOUSES FOR SALE

FOR SALE
Royal Trust
"THE SIGN THAT SELLS"
3400 DOUGLAS ST.
384-8001

OPEN HOUSE
940 McBRIAR AVE.,
TUES and WED 6 to 9 p.m.
$56,900
Just Listed! Immacualte 3 year old home located off North Quadra. 1272 sq. ft. with 3 main floor bedrooms (master ensuite), and attractive shag carpet throughout. Full basement with 4th bedroom, R-I fireplace. and another 2 pce. bathroom. Pleasing view from sundeck overlooking a neighborhood of nicely landscaped 60'x150' lots. Priced to sell quickly due to owners transfer. To pre-view call JOHN PINCHBACK. 384-8001 or RES. 658-8895.

MUCH BETTER THAN NEW
IMMACULATE $53,900
Take a drive by 533 Warren Ave. Truly a delight to show you this spotless 2½-year-old home with the 4th bedroom, 2nd bathroom, rec. room, laundry room and built-in cabinets all expertly finished in the full high basement. The 60'x134' lot is nicely landscaped, fenced and the garden is established. Many extras on the main floor too: — double windows, shag carpet, fireplace, and a bay window in the living room. Must be seen to be appreciated. To view call JOHN PINCHBACK, 384-8001 or RES. 658-8895.

HELMCKEN-BURNSIDE
$45,000
This is an attractive, modern 3-bedroom home on a quiet street. Bright living room and dining room with wall-to-wall carpet. Kitchen has eating area, cushion floor lino and feature wall. Through hall, 4-pce. bath. Full high basement with drive-in garage. Rec. room partly finished. Sundeck. Fruit trees and the vegetable garden is already planted and up. MLS 7776. My pleasure to show. Call
MARION HOPKINS
384-8001 or res. 592-4351

PRICE REDUCTION
$58,900 to $55,900
LAGOON
SPECTACULAR SEA VIEWS
MT. BAKER AND THE OLYMPICS
Owners have purchased. Must sell their modern 3-bedroom home, master ensuite. Excellent floor plan. Spacious living room and dining room. Wall-to-wall, custom slate fireplace. 4th bedroom completed on lower level. All bedrooms Wall-to-wall, large private sundeck with water, mountain and city views. Quiet cul-de-sac. MLS 7323. To view call: MARION HOPKINS 384-8001 or Res. 592-4351.

2648 SOOKE ROAD
SPARKLING CLEAN
GOOD FINANCING
Cathedral entrance — wall-to-wall carpet throughout LR, DR and bedrooms. Spacious kitchen, sundeck. Full basement, 4th bedroom or den down, drive-in garage. Owners transferred. Asking price $47,000. APPTS. TO VIEW, CONNIE REYNOLDS, 477-8914 or 384-8001.

ALLTOWN REALTY LTD.
a household word
477-6973
WE TRADE HOMES

GORDON HEAD
Lovely 3 bedroom home in this desirable area. Over 13,00 sq. ft. on the main floor with superior fixtures, wall-to-wall rugs, etc. There are 1½ baths on the main floor and another roughed-in the full high basement which could easily be developed into an in-law suite. Only 8 months old. Asking price $59,900.00 and with substantial down payment the owner may carry the balance. Bill Sidhu or Dave Taylor, 477-6973.

$47,900.00 — NEW
A sparkling 3 bedroom full basement home on Treanor Ave. Ensuite bathroom. Floor to ceiling fireplace. Wall-to-wall carpeting. Dishwasher is included. Just completed and will go fast. Call Bill Sidhu or Will Sheppard, 477-6973.

BRAND NEW
$47,900
Yes, this home is well priced indeed! If the usual amenities NIAEncluding wall-to-wall carpets, floor-to-ceiling fireplace, 3 bedrooms, full high basement, etc. Dishwasher included! Call Bob Garside 477-6973 or 652-1750.

OLYMPIC REALTY LTD.
385-5741

QUIET TREED AREA
Close to Beaver Lake. Good stucco 2 bedroom home with 3rd B.R. in part basement. Includes electric kitchen, L.R. with fireplace, dining area, 4 pce. bathroom. Level lot with trees and shrubs. Asking $45,000 Phone F. COLOMBIN, 385-5741 or res. 385-3033.

COLWOOD
3 OR 4 BEDROOM
Situated on a quiet cul-de-sac. Only 5 years old in top condition. Large lot. Room for development in the basement — roughed in extra plumbing. Asking $46,900. Call ELLWOOD NAULT, 385-5741 or res. 388-4150.

COLWOOD
Attractive 4-yr. old home on quiet cul-de-sac in newly developed area. 4 bedrooms (2 down) wall-to-wall carpet, natural stone fireplace against rosewood panelling, separate dining area, large sundeck and many other quality features. Photographic darkroom (or bathroom) workshop and utility area also downstairs. 2 huge arbutus and 3 fruit trees landscape the back lawn area. Also a vegetable garden, shed, aviary and an 18 x 24 greenhouse for round-the-year gardening. $49,900. To view phone 478-6340 evenings.

Gorge Waters
$42,500
Just a short distance away. You will be delighted with this full basement bungalow — 3 bedrooms — rumpus — fireplace — shag carpets — vanity bathroom, plus 3-piece down. Immediate possession.
GLADYCE McCLURE
384-0581 386-3670
JOHN BISHOP LTD.

SIDNEY
SEA VIEWS—CLOSE IN
Two bedrooms up. Large living-dining area. Two fireplaces. 1½ baths, plus other features. $48,500.
CAPITAL REGION AGENCIES
656-3951—Sidney
J. Sloan, 656-5311
J. Jones, 656-4597

WARM COMFORTABLE HOUSE, recently renovated. Two bedrooms, living room, modern kitchen with dining area. Fully developed basement with one bedroom, rumpus room, laundry doom. On nice big lot, in good location $32,800, private. 383-5543.

CENTRAL SAANICH
FOR SALE BY BUILDER
7956 Wallace Drive, 1220 sq. ft. home, double carport, shake roof wall-to-wall carpet, beautiful seaview, 10 per cent Financing 656-3159 after 5 p.m.

250 HOUSES FOR SALE

Byron Price
And Associates Ltd.
804 BROUGHTON ST. 385-2458

IMMACULATE 8 YRS. HOME
WITH 3 LGE. BEDROOMS PLUS 2 BEDRMS SUITE FOR REVENUE!
WHAT A CHANCE TO OWN A BEAUTIFUL HOME WITH A BONUS OF A LARGE 5 RM. SUITE. IMAGINE THE RENTAL WILL PAY TOWARDS OWNING THIS HOME. HAS LARGE LIVING ROOM, PUMICE STONE F.P. GUEST SIZE DINING RM. FAMILY KITCHEN WITH EATING AREA. 3 LARGE BEDRMS. 4 PCE. VANTIY BATHRM. WALL TO WALL CARPETS OVER OAK HARDWOOD THROUGHOUT! SUITE IN FULL HIGH BASEMENT CONTAINS LGE. LIVING R. LGE. ELECTRIC KITCHEN, 2 PROFESSIONALLY FINISHED. FULL PRICE $62,500.00 CLEAR TITLE, AND ONLY 10½ PER CENT MORTGAGE AVAILABLE — TO BE CARRIED BY VENDOR.
PHONE VICTOR WONG
385-2458 OR 479-6569

SPACIOUS
3 BEDROOMS
This is a Rare Opportunity to acquire a newly renovated 3 bedroom stucco bungalow at a price and terms you can afford. New wall-to-wall carpets, ample dining area, smart bright kitchen, extra large lot, All of this and many many extras. Be first to see this lovely home. Full price only $49,500. Try your own down payment. Call Bill Hodgson 385-2458 or Res. 385-8563.

LUXURY LIVING
2,000 sq. ft. of living area plus guest house. 3 br., double-sink powder room, two bathrooms.
DRIVE-BY
1011 Carolwood Drive
Broadmead
Phone Owner, 658-8881 for appointment to view. $87,000.

MAYFAIR REALTY
3153 Douglas St. 386-2955
WOODWARD'S MAYFAIR CENTRE

TWO SUPERB SXS
Both reduced considerably in asking price. Each duplex with 3 bedrooms and 1½ baths each side. W/W and fine HW flooring. In most convenient area of Gordon Head. $77,500 and $69,500. LEIGHTON NOBLE 386-2955 or 658-8968.

P.R. B
P. R. BROWN
AND SONS LTD.

FOR QUICK SALE
Owner says to take reasonable offers on this 7-room family home. It has 4 bedrooms and full basement. A nice lot with fruit trees. Close to schools and stores. Call Mrs. Hartt at 385-3435 anytime.
P. R. BROWN and SONS LTD.
762 Fort St., Victoria, B.C.

J. D. BOSDET LTD.
120 - 727 JOHNSON 386-3128

PRICE REDUCED
$45,200
A real family home located in Fairfield, offering 4 bedrooms, large co nbined L.R. and D.R. Full basement with rec room and extra plumbing. Nicely landscaped lot. MLS 7914. Call:
ALICE MOORE ED KRAFT
592-4529 382-0660

1445 ARLINGTON PLACE
OPEN HOUSE
WED. 1:30-4:30
Turn left at Parkside off Cedar Hill Road to view this split-level, 3-bedroom home on a large lot in a fine residential area on a cul-de-sac street. Price $55,500. For prior appointment to view, phone 592-3920 or 386-6552.
F. C. HULLY
REAL ESTATE
620 VIEW

8 NEW HOMES
3 bedrooms, 1½ bath, w-w carpets, sundecks, carports, R.I. plumbing. Most have provision for future fireplace in full basements. Situated on treed lots, priced from $48,900. Phone H. Blake of Hucker Const. Ltd. Off. 382-9212. Res. 383-4372.

VERY COMFORTABLE 3-BEDroom home with in-law suite ready to go. In-line living-room, dining room and modern kitchen, 15x24 ft. sundeck overlooks pleasant garden with fruit trees. Beautifully decorated and in excellent condition. Close in. Asking $46,000. 598-7691.

WHY LIVE IN A BOX?
We will design exclusively for you and follow through with quality construction. Exelcan Industries Ltd. 385-0712.

253 COUNTRY HOMES AND PROPERTIES

SHAWNIGAN LAKE
Very desirable property subdivided into two — 2 ACRE lots: Features — lovely rancher with 1460 sq. ft. of living — Mill creek at your back door. Walking distance to village. For viewing call DON HAMILTON at Homefinders, Wall and Redekop Realty Ltd. (MLS) 386-2911, 478-3552.

BRENTWOOD BAY $34,500
Close to the Bay, very attractive smaller home with 3 bdrms., carport, workshop, lv. rm with new W-W. Immediate occupancy — 10% down pmt. to qualified people. Call David Wood 652-2198 res. or 652-1141 bus.
BRENTWOOD PROPERTIES

7.5 acres, 2 bedroom bungalow, piped water, hydro, part grass and, crop and trees. Fenced property close to Kemp Lake. Excellent property with future potentials and realistically priced at $45,900 details call
386-2111 DEL BECKNER 477-4994
MONTREAL TRUST CO.

FOUR AND A HALF ACRES. Three bedrooms, 8-year-old, 1700 sq. ft. home with extra space for family room. Nice barn and fenced pasture. Lots of seclusion. Metchosin area. Asking only $63,900. So be first to see this new listing. BEN GREIG 388-6231 or 598-3105, ISLAND PACIFIC REALTY.

SCHOOL TEACHER
Needs $28,000 first mortgage, has $12,000 equity in house in town. 592-3605.

Consolidated
Realty Ltd.
2686 Sooke Rd. 478-8316

COBBLE HILL — 4.5 ACRES with 2-bedroom house. 1 acre cleared, partly fenced. Good well. Good cash down payment and vendor will carry balance. 743-9316.

SAANICH PENINSULA PROPERTIES LTD.
For all Real Estate Requirements
Box 1235, Sidney, B.C. 656-4000

SIDNEY SAANICH PENINSULA
GORDON HULME LTD.
2444 Beacon Ave. 656-1154

253 COUNTRY HOMES AND PROPERTIES

MUST BE SOLD
OFFERS?
Drive by 10040 Siddall Rd., Sidney, to see this excellent 3-bedrm. family home. Wall to wall throughout, fireplace in living room, sundeck off kitchen. Finished Rec Room with bar in the basement. Only 2 years old. Back yard all fenced, 61x130 lot. MLS 7416. Asking $45,000. Vendors anxious to sell.
JOHN BRUCE
Bus. 656-3928
Res. 656-2023 or 656-6151
SIDNEY REALTY LTD.

4 ACRES Plus LOG HOME
Offers the best in modern luxury living plus the quiet privacy of the great outdoors. A 5 bedroom with custom kitchen. Deluxe 5 pc. bath; 20'x30' living room with log beans and full stone wall with heatilator F.P. Several small outbuildings. Illness forces sale at $85,900. Call
PETER DUECK
382-7276
TOWN AND COUNTRY REALTY LTD.

COUNTRY LOVERS
How about 1.79 acres on West Saanich Rd. with lots of trees and creek? Character 2 bedroom home with dormer. This home has a full basement and is in the throws of being renovated. New plumbing and wiring. New kitchen and dining room. All appliances, less than a year old including a built in dishwasher. If you are handy and want 1300 sq. ft. on 3 levels for $59,000 with exceptional financing. Vendor transferred. Call SUE WARKE — 479-7725 or ADELLA DAVIS 385-8264.
ISLAND PACIFIC REALTY

DRIVE BY'S
Turn right on Cowichan Bay Rd. for ½ mile . . . turn right again. —JUDGE PLACE — 3 bdrm. full bsmt. home. Red tile roof, double C.P. 1½ baths. 2 F.P.'s tremendous valley and sea views.
—ST. CATHRINES' — of Spanish design. this is a must see inside. Words are inadequate to describe this beautiful family home. For view call DON HAMILTON — Homefinders, Wall and Redekop.
—2 ACRES on Shawnigan-Mill Bay Rd. with partially completed house. For more info call 386-2911 or 478-3552.

SOOKE REALTY LTD.
6653 SOOKE ROAD
642-5426
VLA built on approx. ¾-acre lot. 2 BR with possible 2 downstairs. Downstairs completely finished with bar. Double carport with storage area. Less than 3 years old. $54,600
2 BR no basement home. Sooke village centre on good-sized lot. Possible $20,000 first mortgage can be arranged. $25,000
Mrs. Florence Goldie 642-5426
Bob George 642-5670

COUNTRY ESTATE
3.99 ACRES
2 HOUSES
Large, well-built 4 or 5-bedroom main residence plus a 2-bedroom bungalow. Beautiful park-like grounds with lovely trees, shrubs and carpets of rare and colorful plants. A gardener's delight. Duncan area. Price $89,500.
385-2471 Mrs. Webb 477-3095

SOOKE
Rustic style, 4 bedroom house, 1 plus acres, beautiful setting, privacy, good well, city water main passes house, excellent garden soil, large maple and cedar trees, ferns, ten fruit trees, on school bus route 1 mile from schools. Taxes $1 a year. $35,000 Cash. 2642 Sooke River Road.
SIDNEY REALTY LTD.
Serving the Saanich Peninsula
656-3928
Real Estate — Insurance

256 WATERFRONT PROPERTIES

Cordova Bay
Waterfront
Planned and built with care for the present owner, the finest of materials and craftsmanship went into this 7-year-old, 1800 sq. ft. home. Living room is 22x18 with raised hearth fireplace, quality carpeting, and sliding glass doors to sundesk. Kitchen family room is 26x14 with sliding glass doors to deck also. 3 bedrooms, 3 bathrooms, utility room. A small separate building is used for workshop and garden equipment storage. Intercom system connects all rooms and sundeck-patio area. The lot is 75x276 with excellent landscaping and a few large trees. Easy access to good beach. $112,000. For further particulars or appointment to view, please call JIM ALLAN, 386-2955 Mayfair Realty.

GORDON HEAD
Unique outstanding waterfront lot — ¾ acre, that is ready for building. This has everything — trees, level house site, beach, easy access. Price $55,000. View by appt.
WILFRED DAVIS
658-5276 479-1667
J. H. Whittome & Co. Ltd.
Royal Oak Branch

WATERFRONT WITH REVENUE
STRAITS OF JUAN DE FUCA
4½ acres in two lots of beautiful wooded property. Secluded 2-bedroom home affording fantastic views. Revenue from mobile home with enclosed base and added porch and small cabin. All presently rented. 400' of road frontage. Asking $120,000. For further information call PAT THERRIEN 642-5138 or 388-6231, ISLAND PACIFIC REALTY.

LAKE COWICHAN
First time offered — 3 bedroom full bsmt home near Youbou. Tremendous mountain and water views from the living rm; family kitchen, and sun deck. Over an acre of property slopes to the 150 ft. shoreline. The protected beach area provides safe recreational swimming and boating. Asking $89,900.
Mary McGuire Donna Valikoski
479-7668 384-2057

GENOA BAY
3 choice building or holiday lots. Build your own holiday home. Near marina for mooring until your dock is ready. $22,000 to $35,000. MLS.
BIGGER THAN AN ACRE
DESMOND HOLMES
384-8126 478-1227
PEMBERTON, HOLMES LTD.

COWICHAN RIVER
lots, 180 foot frontage, in village. Apply 222 Greendale Road, Lake Cowichan.

Cozy Instants

Whip up cape and vest quickly of knitting worsted!
Two to go all thru the season! Crochet fringed, ripple cape and smart vest in easy-to-remember pattern stitches. Pattern 857: girls' sizes 2-12; boys' 4-14 included.
75 cents each pattern — cash, cheque or money order. Add 15c each pattern for first-class mail and special handling — to Laura Wheeler, The Daily Colonist, Needlecraft Dept., 60 Progress Ave., Scarborough, Ont. M1T 4P7.
New! 1974 Needlecraft Catalogue covers the creative scene — knit, crochet, fashions, embroidery, quilts, more! 75c.
New! Sew and knit Book has basic tissue pattern $1.25.
New! Needlepoint Book, $1.
New! Flower Crochet, $1.
Hairpin Crochet Book, $1.
Instant Crochet Book, $1.
Instant Money Book, $1.
Instant Macrame Book, $1.
Complete Afghans No. 14, $1.
12 Prize Afghans No. 12, 60c.
Book of 16 Quilts No. 1, 60c.
Museum Quilt Book No. 2, 60c.
15 Quilts for Today No. 3, 60c.
Book of 16 Jiffy Rugs, 60c.

Quick – No Seams

Printed Pattern

Sunbeam-quick! One Main Pattern Part (no seams!) for this sprightly wrap skimmer! Whip it up in tulip-bright cottons or blends for vacation, parties, school, trips.
Printed Pattern 9135: Children's Sizes 2, 4, 6, 8. Size 6 takes ⅞ yard 60-inch fabric.
$1 for each pattern—cash, cheque or money order. Add 15c for each pattern for firstclass mail and special handling. Print plainly Size, Name, Address and Style Number. Send to Marian Martin, The Daily Colonist, Pattern Dept., 60 Progress Ave., Scarborough, Ont. M1T 4P7.
One free pattern of your choice to send for, one free pattern inside New Spring-Summer Pattern Catalogue. 100 styles, all sizes, free pattern coupon. Send 75c now.
Sew and Knit Book with basic tissue pattern, $1.25.
Instant Fashion Bk. $1.
Instant Sewing Bk. $1.

256 WATERFRONT PROPERTIES

WATERFRONT PROPERTIES
10 Acres of protected tidal water front on Booth Inlet, Saltspring Island. Ideal retirement site. $41,900. Call JOHN WEST, ISLAND PACIFIC REALTY. 388-6231.

PROSPECT LAKE
6 Lots comprising over 400 ft. of lakefront including 2-bedroom bungalow and weekend cabin. To be sold as one parcel at $230,000. Please call Jim Murdoch 592-4530. Johnston and Co. Ltd. 385-2471.

SHAWNIGAN LAKE — Live at Shawnigan year round in new 3-bedroom house, carpets, electric heat, built-in stove and oven, fridge, 800 ft of Sundeck, boathouse, wharf, ¾ acre, on West Arm, asking $69,000. 384-8391. No agents.

ESTATE SALE, SHAWNIGAN Lake, superb waterfront home and property, boat, wharves, some furniture. Asking $63,000 cash. No agents. Sean F. Howard, Solicitor. 812 Cormorant Street, 385-3114.

258 CONDOMINIUMS AND TOWNHOUSES

OPEN HOUSE
2-4 WEEKDAYS
MARINA PARK (Co-operative Apts.)
2040-50 WHITE BIRCH ROAD, SIDNEY
EXCELLENT SELECTION OF
Superb water view 1 and 2-bedroom units along with excellent land view, rear suites to suit the most discriminating buyers, offering:
—Extra Parking
—Wall-to-wall
—Resident Mgr.
—Drapes
—Stoves and Fridges
—Recreational and Sauna Facilities.
—King-size Balconies
—Laundry Facilities and Elevators
—First Rights to Moorage at Marina.
All this for only:
$22,600 to $38,500
On Terms of Only: ¼ or more down, 9½% on balance over 25 years with 5-yr. term.
598-3321

JACK MEARS
OAK BAY REALTY LTD.
2194 Oak Bay Ave.

EAST SOOKE ROAD
MLS No. 7784
Approx., 32.55 acre of seclusion and in excess of 900 ft. of superb waterfront ideally located for the boating and fishing enthusiast. Their property can be sub-divided into 10 acre parcels. This is not in the land freeze, property is mainly wooded and features an older but livable full basement 3-bdrm. home. For more information or to view call:
C. M. "Bud" Forbes
386-2111 652-2950
A. R Westgate
386-2111 656-3423
MONTREAL TRUST CO.

JUST LISTED
Immaculate
Two-Bedroom
Condominium
Fairfield — $41,900
This modern luxurious apartment home, located close to all amenities, has approx. 1100 square feet of beautiful living space, including living room, dining room, 2 bedrooms (15.2x11.4 and 11.6x10); 1½ bathrooms, compact kitchen with appliances. Wall-to-wall throughout. The condominium building itself features lovely landscaped grounds, roof-top sun lounge, billiard room, hobby room, etc. For appointment to view call
JIM WEST 382-1145
ROBERT YOUNG 477-8749
or 383-4124 anytime
Park Pacific Investments Ltd.

COLONY PARK MANOR
1680 Poplar St.
Priced from $23,900
1 and 2-bedroom units
Pool, sauna, work Shop, games room, Close to bus and Shopping.
Open: Thurs. 7-9 p.m.
Fri. 7-9 p.m.
Sat. 2-5 p.m.
WESTERHAM ESTATES Ltd.

OAK BAY
GOODWIN MANOR
1148 Goodwin St.
Oak Bay's Finest
2-bedroom apt. homes
Priced from $48,279
Open: Thurs. 7-9 p.m.
Fri. 7-9 p.m.
Sat. 2-5 p.m.
382-6151
WESTERHAM ESTATES Ltd.

SPENCER CASTLE
$55,900-$59,900
2-bedroom luxury Condominiums
Use of Spencer Castle and grounds
View by Appointment
382-6151
WESTERHAM ESTATES Ltd.

GLIMPSE OF OCEAN RIGHT ON Beach Dr. One bedrm. self-owned apartment in new prestige condominium. Owner transferred, private sale. Sauna, swirl pool, underground parking, plush carpeting, appliances included — many extras. Further information, 658-8361.

LIVE THE GOOD LIFE!
Owner — Open Daily 7-9 p.m.
129—1680 Poplar St.
2 bedrooms, pool, whirlpool, sauna, billiard room, covered parking. $35,000.

TOP CRN. STE. COLONY PK. Manor, all the extras, 2 Bdrms $32,500. Sidney, 3 Bds., 2 baths. Ryan Properties Ltd. 382-8135.

1 BEDROOM CONDOMINIUM. Ground floor. Dallas Road waterview. Wall to wall livingroom and kitchen, 725 sq. ft $35,500. Phone 592-3540.

OWNER, 2 BEDROOM CONDOMINIUM, Harbor view, Esquimalt, $25,750 or offers. No agents. 477-5066.

OAK BAY
One bedroom condominium, $25,000. Private. 652-3779 after 5:00.

258 CONDOMINIUMS AND TOWNHOUSES

55
PURCHASED BY VICTORIANS
In Just 4 Weeks
BEAUTIFUL
Kensington Terrace
LUXURIOUS SELF-OWNED APARTMENT HOMES
Located At
QUADRA and INVERNESS

10¼ - 10½ PER CENT FINANCING
—Superior sound proofing and decor
—A treed setting
—Pleasant views
—Luxurious lounges
—Hobby Crafts Room
—Exercise room
—Sauna and Swirl bath

Kensington Terrace
Quadra And Inverness

OPEN TO VIEW
DAILY 2-9
OUR CHARMING HOSTESSES WILL BE DELIGHTED TO SHOW YOU OUR LUXURIOUS APARTMENT HOMES.

PRICES
A fine variety of
1 Br. Apt. Homes
$25,000 - $26,500
2 Br. from $29,500
3 Br. from $41,500

SHOP COMPARE
Your answer, like so many other Victorians may well be
KENSINGTON TERRACE
(Quadra and Inverness)
A NEW CONCEPT OF SELF OWNED LUXURIOUS APARTMENT HOMES

FOR FURTHER INFORMATION
KENSINGTON TERRACE
383-7444
PARK PACIFIC
383-4124
J. B. YOUNG (RES.)
592-3234

Park Pacific
HARBOUR TOWERS
Victoria, B.C.

Whyte & Gower
Oak Bay Properties Ltd.
2227 Oak Bay Ave.
592-2407

TOWNHOUSES
OAK BAY
OPEN HOUSE
MON. - SAT. 1 - 4
OAK BAY AVE.
AT YALE ST.
Nearing completion
Quality construction
Close to village
2 Bedrms., 1½ Bthrms.
Price $48,500 — $51,900
Special Apts call 592-2407

SEAVIEW
BEACH DRIVE
Waterview from all windows in this deluxe Beach Drive condominium featuring 1,200 sq. ft. of spacious living. Call LORETTA HOGARTH 592-2407 or 592-3537.

FANTASTIC BUY
$38,500
Brand new 2 bedroom 1½ bath condominium on 3rd floor. Walking distance to town. Rockland Avenue. Call LORETTA HOGARTH 592-2407 or 592-3537.

OPEN HOUSE
TUES.-WED. 1-3 P.M.
104—1035 McCLURE
Beat the rising rents — be a home owner., one bedroom ground floor, quiet adult building close to all amenities. Good 9 per cent mortgage can be arranged. Asking $22,500. Also, one bedroom condominium on 2nd floor available in same building. Front suite with good sundeck. Good mortgage available. Asking $24,500. Let me show you these choice condominium homes. Call now GLADYS MILLER 592-2407 or 598-7936.

SEAFRONT
CONDOMINIUM
One bedroom ground floor with seaview patio, in quality building. Wall to wall broadloom, appliances include dishwasher and garburator. Exceptional amount of storage, covered parking. Priced right at $24,900. ART BEDFORD 592-2407 or 592-2090.

1-BEDROOM, 3rd FLOOR
Overlooking park like setting. Complete line of appliances. Underground parking. On bus transportation and close to shopping. Building includes all amenities. Priced at $31,900. ART BEDFORD 592-2407 or 592-2090.

VICTORIA'S LEADING CONDOMINIUM BROKERS

OAK BAY
RUDYARD KIPLING
1420 Beach Drive
The Ultimate in Luxury Oak Bay Living
$62,500-$69,900
7% Financing
View by Appointment
382-6151
WESTERHAM ESTATES Ltd.

DUNCAN CONDOMINIUM
Fourth floor, 2-bedroom home in pleasant surroundings, yet less than 2 blocks to all shopping. 1½ bathrooms, stove and fridge, wall-to-wall carpet throughout and drapes. To view, phone 748-2397 or call at Suite No. 101-380 Brae Rd., Duncan.

EAST SOOKE BEACH LOT WITH well for lease. Asking caretakership and taxes. 385-6443.

258 CONDOMINIUMS AND TOWNHOUSES

SPENCER CASTLE
LUXURY CONDOMINIUM HOMES
PRICED FROM
$57,500
OPEN DAILY
9 a.m. to 9 p.m.
SPENCER CASTLE
2910 Cook St.
Days 384-4013
Evenings 385-5055
or 598-1060
Proudly presented by
Danzo and Franco Holdings Ltd.

RYAN
PROPERTIES LTD.
LOCATION IS SO IMPORTANT
Is it a good residential area? Can you walk to good stores? Are the surroundings pleasant?
COLONY PARK MANOR
Between Shelbourne and Richmond and cloe to Mount Tolmie. The top floor has a corner ste. Available for only $32,500. 2 bedrooms, appliances, 2 car covered parking, swimming pool, therapy pool.
G. E. BUS RYAN, 382-8135

SIDNEY
TOWNHOUSE
Your own garden, 3 bedrooms, 1½ bathrooms, all wall-to-wall. Stove, fridge, washer, dryer and drapes all curtains included.
G. E. BUS RYAN, 382-8135

CLARENCE HOUSE
139 Clarence St
1250 square feet — 2 bedrooms — 2 bathroom units. Indoor pool — guest suite — resident manager. Steel and concrete construction. Magnificent views. Open daily (except Sundays) 2:00-4:30 and 6:30 to 8:00.
Brochures mailed on request.
PACIFIC STRATA SERVICES LTD.
386-2437 anytime

OPEN HOUSE
WED. 6-8:30
1517 N. DAIRY
1600 SQ. FT. — 3 BEDROOMS — 1½ BATHS — FAMILY ROOM — LIVING ROOM — DINING ROOM — CABINET ELECTRIC KITCHEN — TWO BALCONIES — TWO PATIOS — EXCELLENT LOCATION. DON'T MISS IT! MUST BE SOLD. OPEN TO OFFERS ON PRICE. $41,900.
TERRY EDEN
WESTERN HOMES LTD.
386-3494 479-1528

BY OWNER, 3 BEDROOM TOWNhouse and 2 bedroom condominium in Parkside Place. Phone between 6 and 8 p.m. 477-3817.

BY OWNER 3 BEDROOM TOWNhouse, $29,500, Burnside Tillicum area, swimming pool and play area. To view call 479-1562.

NANAIMO — PRIME CONDOMINIUM site (41,000') 60 or more units. 753-5612.

265 HOUSES WANTED TO BUY

Island Pacific Realty
3200 QUADRA 388-6231

MUST BE SMALL
Up to $40,000 ALL CASH. Two bedrooms and level lot. Required in any area on bus lines for prairie lady and daughter. CALL CHRIS CREIG 388-6231 or 479-7995.

VANCOUVER
EXECUTIVE
Must be Saanich Peninsula. Looking for good sized home with country atmosphere on larger lot acreage, up to $75,000 CASH. He's only a phone call away so call CHRIS CREIG 388-6231 or 479-7995.

GOLFER NEEDS
Urgently requires two bedroom home close to Golf Course with basement. Up to $47,000.00. Quickly call LARRY QUAGLIOTTI AT 479-6609 or 388-6231.

MARINE ENGINEER
Requires something different. 2 or 3 bedrooms, country atmosphere or outskirts of town. Should be rather unique in some way. He has up to $70,000 CASH and is anxious to buy. Call BEN GREIG 388-6231 or 598-3105.

TWO ENGLISH LADIES
Urgently require 2 or 3 bedroom home with nice garden. Any nice area. All cash and up to $45,000. URGENT. CALL IRENE DALZIEL 388-6231 or 477-6380.

RETIRED TEACHER
Urgently requires 2 or 3 bedroom home. No basement and few steps. A good fence to keep small dogs would help. All cash up to $45,000. URGENT. CALL IRENE DALZIEL 388-6231 or 477-6380.

WANTED HIGH QUADRA
3 bedroom home with full basement in the high Quadra area. Possession can be later. Preferrably in the Beckwith area. FREDDY STARKE 388-6231 or 479-3866.

ALBERTA COUPLE
Require 2 bedroom and den on landscaped lot near shopping centre. Basement not necessary. Please call FREDDY STARKE 388-6231 or 479-3866.

BUILDER REQUIRES
Older homes in need of repair for rental or renovation up to $35,000. Quickly call FREDDY STARKE 388-6231 or 479-3866.

CASH FOR YOUR HOUSE
INVESTORS NEED HOUSE IN ANY AREA UP TO
$35,000
IMMEDIATE DECISION.
CALL
GLENN NICHOLLS
388-6231 OR
479-5971.
ISLAND PACIFIC REALTY

MOST URGENTLY WANTED
Family home with three bedrooms in Oak Bay or border area. Up to approx. $59,000 Please call
Harold Groos 598-1793

RIM ROBERTS INVESTMENTS & MANAGEMENT LTD.
702-1175 Douglas St. 388-6691
(24 Hr. Service)

I HAVE $1500 CASH AND CAN afford $250 monthly payments, have you got a house to sell me? 2 or 3 bedrooms. Call 479-7550.

265 HOUSES WANTED TO BUY

SELL AND RENT back for 2 yrs. Have clients who want 2 bdrms full basmt home for retirement in 1976, present occupant may remain for 2 yrs. if they wish.
HERB SMITH
357-5541 386-1713 (24 hrs.)
Montreal Trust
Box 530, Ganges, B.C.

WANTED URGENT
For clients transferred from Kamloops — 2 or 3 bdrm. home on secluded lot. Need not be large. Any area with exception of Sooke. Priced from $35 to $50,000. Good down payment. If you have a home of this description for sale in a quiet area please call: MARILYN MOORE at 386-2911 or 478-2482. Homefinders, Walt and Redekop.

HOUSE — ½ ACRE OR MORE!! Urgently needed, condition unimportant. YOUR opportunity to sell — or TRADE on valuable revenue property in City. For RESULTS please call GORD. G. COWAN at 598-3321. JACK MEARS OAK BAY REALTY — 2194 Oak Bay Avenue

UP TO $30,000 CASH!
I need a small house (2 bdrm.) in reasonable condition and there will be no worries about financing. Preferred area, Fairfield or city. Will consider cheaper properties that warrant improvement. Call Humphrey Golby 592-6730 or Henderson Realty, 385-9741.

CLIENT WANTS
3 BEDROOMS
up to $49,000. Call GERRY FINNIGAN, ISLAND PACIFIC REALTY 388-6231.

CLIENTS ARE CRYING
for a character 3 bedroom home within 5 mile circle. Will go up to $63,000 call GERRY FINNIGAN 388-6231, Island Pacific Realty.

CASH CLIENTS
Will pay all cash or cash to mortgage for your 2 or 3-bedroom home with basement if possible. Call Victor Wong, 385-2458 or 479-6569, Byron Price and Assoc. Ltd.

WANTED 2 OR 3 BEDROOM, NO steps bungalow, preferably with garage. Victoria Press, Box 152.

268 LISTINGS WANTED

LIST YOUR
SHAWNIGAN
PROPERTY
WITH
743-5311 J. Ettema 743-2607
383-0311 G. Hodgson 384-7474
SHAWNIGAN REALTY LTD.
Shawnigan Lake 743-5311 / 383-0311

HIGH DEMAND FOR OAK BAY PROPERTIES
If you are considering selling your Oak Bay residence, now is the time. Call a specialist, call John Cabeider 382-5171 or 592-2568 for fast competent service IT WILL PROVE THE BEST "MOVE" YOU'VE MADE.
Canada Trust Co.

RIM ROBERTS INVESTMENTS & MANAGEMENT LTD.
702-1175 Douglas St. 388-6691

271 LOTS FOR SALE

ALMOST WATER-FRONT REDUCED TO $20,000
This lot is adjacent to beach access with sweeping view of the entire Sooke Harbours. Plans available for custom 3 BR Home, ready to build. Must be sold. Call P. Dueck 382-7276
TOWN AND COUNTRY REALTY LTD.

BUILD YOUR OWN
fabulous home on this excellent residential building site offering magnificent country valley views. So handy (within 3½ mile circle), and surrounded by beautiful homes. Sewer, hydro and water available — plus 400 square feet double garage with cement floor and electricity now on property. Owner will consider trading approximately $13,000 equity as down payment on YOUR property. For RESULTS please call GORD. G. COWAN at 598-3321.
JACK MEARS OAK BAY REALTY LTD — 2194 Oak Bay Avenue

J. D. BOSDET LTD.
120 - 727 JOHNSON ST. 386-3128

An Acre of TREES
$20,000
Our vendor offers this nicely treed lot adjoining the Ardmore Golf Course. Priced low because the access road isn't in yet. A good holding for the near future. MLS 7970. Call: Ed Kraft — 382-0660.

RESIDENTIAL LOTS
1. Waterfront — Landsend Road. Beautifully treed ¾ acre with over 100 ft. of waterfront. $42,500.
2. Well located in Sidney within easy walking distance of shopping and near the Silver Threads. This large 100x128 ft. lot is ideal for a retirement home with the possibility later for duplex or quadruplex development. $27,500.
384-8126 G. PERODEAU 656-4525
384-8126 JOHN BELL 477-2562
PEMBERTON, HOLMES LTD.

50 x 120
Ready to build, present all offers 4404 Lakehill Place. Call ADELLA DAVIS — 385-8264 or SUE WARKE—479-7725
Island Pacific Realty
388-6231.

½ ACRE
BUILDING LOT
Excellent building lot within the 6 mile circle on West Saanich Rd. Close to schools, parks, etc. The price is only $21,900. MLS. Call me for more details. BOB CARBY 386-2911 or 382-1459 Homefinders Wall and Redekop.

FULLY SERVICED
LOT
Good flat 62'x120' lot in the Duncan Area, close to schools. Ideal for immediate or future development. Priced at $12,000. MLS.
NINA or BOB STEPHENS
386-2911 or 479-5463
Homefinders, Wall and Redekop

BUILDING LOT AND PLANS
University area, access to waterfront, with trees and water views, 80x145', on a quiet, new cul-de-sac, 12 minutes from the city. $40,000, terms arranged. Dickie Agencies Ltd., 919 Fort St. 382-4312 evenings 477-4662.

BUILDING LOT
Close to Shawnigan Village, among new homes, Perc. tested, ready to build. Asking $10,900. FRANK BOUSFIELD, 386-2955, or Res. 382-4968. Mayfair Realty.

CADBORO BAY, 70X125, LEVEL treed lot, near beach, $26,500, 477-4339 anytime.

BUILDING LOT, BEAUTIFUL treed Gorge view. $26,500. 384-4489

271 LOTS FOR SALE

SEAVIEW LOT
Beautiful treed, good frontage, in prestige area, serviced and ready for that special home. Price $32,500. Contact me for any further details. FRED JACKSON, 386-2955 or 477-2537. Mayfair Realty.

SERVICED LOTS
See sign 8000 Block East Saanich Road. Central Saanich. Price $19,000.
477-2330 479-4686

GORDON HEAD
Sewered level lot 75x125
Ready to build—$22,500
Exclusive with B. Lawless
382-7276
TOWN AND COUNTRY REALTY LTD.

NORTH SAANICH
1.75 Acres on Wain Road. Good well, hydro and workshop MLS. Call HAZEL CAMPBELL 382-8956 or 388-6231. Island Pacific Realty.

Nice level lot with view of Mt. Baker, 80' x 177' On Mt. Baker View Rd. See our sign. Price $16,000.
ARTHUR E. HAYNES LTD.
739 Fort St.
386-3271 or 658-8168

ARDMORE
Beautiful .86 acre treed lot. Asking $23,500.
382-5171 JACK COOKE 477-4842
Canada Trust Co.

BUILDING LOT
Over 2 acres just beyond Royal Oak. Your offer will be considered against asking price of $27,500. 382-5171 THE ZIEGLERS 592-1768
The Canada Trust Co.

BUILDERS
Older house on approximately 1 acre in Brentwood. Approval in principal for 4 lots. Present home located on one proposed lot. $65,000. Phone 652-3476.

MOUNT VIEW AREA. 60'x125' building lot. Sewered, city water, nice slope and view of Xmas Hill. Good building site. $18,000. Call D. Beckner, 477-4994 or 386-2111. Montreal Trust.

CEDAR HILL, LARGE TREED lot, serviced, quiet, convenient area. Offers to $23,500. 477-6807 after 6 p.m.

2 ACRES NICELY WOODED LOT at Glen lake, well on property. Cleared building site. $22,400. Private. 479-8177.

BRENTWOOD CORNER LOT, 80x100, close to stores and schools, all services underground. $19,000. 382-7958.

TWO WATERVIEW LOTS, Resthaven Dr., Sidney, 50'x100' each. $40,000 or best offer. Must sell, 385-2836.

CITY LOT FOR SALE, 10,000 square feet. $24,900. 477-4062. Open to offers.

WANTED SMALL LOT IN ESQUIMALT, near waterfront, to build good quality home, 383-0850.

LOT IN PARKSVILLE 75'X156' Fully serviced. Phone Nanaimo 753-5927. 7 p.m. to 8.

TWO LOTS FOR SALE IN GORDON Head area. Phone offer 6, 598-6641.

2 ACRES, BEAUTIFUL VIEW. Water and hydro. Rock outcroppings. $23,500. 478-2342.

SOOKE AREA NEW SUBdivision. Treed lots, approx. 2-3 acres. Mountain views. 642-5508.

BUILDING LOT, NEW SUBdivision, Langford, $17,500. 383-3563.

BRENTWOOD 80X190 TREED lot on sewered street. $26,000. 658-8674.

BUY, SELL OR TRADE THROUGH CLASSIFIED
DIAL 386-2121

273 PROPERTY FOR SALE

CORDOVA BAY RIDGE
4.88 acres of nice cleared level land, ideal for mini farm.
Full Price $75,000

WHIFFIN SPIT SUBDIVISION
Lot 42, V.L.A. sized. MLS.
Full Price $15,900

OTTER POINT ROAD
1.25 acres, nicely treed, and ready for your future home.
Full Price $16,500

For more information on above properties call
386-2111
C. M. "BUD" FORBES
386-2111 652-2950
MONTREAL TRUST CO.

20 SUITES, 10% RETURN
Situated in the downtown area. You won't believe the financing!! Priced at $199,000.00. Call SUE WARKE — 479-7725 or ADELLA DAVIS 385-8264 Island Pacific Realty.

26.6 ACRES SALT SPRING ISLAND
This property is presently all in hay and parts of it are nicely treed. A beauty to cultivate in any crop. The big open fields are so flat they could be used for an airstrip. A steal at $2,450 an acre. To view quickly call SHANE BEFURT 477-9730 or 388-6231. Island Pacific Realty

NANAIMO — PRIME CONDOMINium site (41,000') 60 or more units. 753-5612.

TWO ACRES, TREED, IN METchosin. Paved road, power available. $22,500 or offers. 658-5620.

SHELBOURNE AREA
2,464 sq. ft. apartment zoned, $5.50 per sq. ft. 652-1673.

274 PROPERTY WANTED

CASH BUYER WANTS LAND
UP TO $1,000,000
For Condominium or Town House Development
ALL REPLIES CONFIDENTIAL
APPLY TO VICTORIA PRESS BOX 171

CASH BUYER
For your property. Acreage for Sub-division or Property. Suitable for apartment. Call B. SIMONS 388-9172 (24 hrs.).

FARMERS & MERCHANTS TRUST
"REAL ESTATE HAS A PRICE INTEGRITY IS PRICELESS"
731 FORT ST.

CASH
For any vacant land or lots—Residential, commercial anywhere on Van. Island. Call Westgate Realty Ltd. Mr. Ranson 382-4541 or 479-5910.

WE ARE INTERESTED IN YOUR residential property, by the lot or acreage. Any area considered. H. Blake, 383-4372 or 382-9212. Hucker Const. Ltd.

CASH
For lots or acreage, phone Kasapi Construction, 386-6191.

280 ACREAGE FOR SALE AND WANTED

WEST SAANICH ROAD—ACREAGE
11.27 acres of nicely treed, sloping property only eight miles from town. Some excellent building sites and fabulous view of peninsula and islands from top of property. Partly fenced and water available. Good financing available. An excellent investment at $55,000. For further information call
DAVID BILLINGHAM
388-6424

CENTRAL SAANICH ACREAGE
11.22 acres of prime agricultural property on Stelly's X Road. Flat cleared and partly fenced. Asking $125,000. For further information please call (New MLS).
DAVID BILLINGHAM
388-6424

10 ACRES HIGHLANDS
Are you looking for that secluded, treed homesite? Well we have it. High up in the Highlands in an area of newer homes. Build now or hold for a while. Asking $45,000. New MLS. For further information please call
DAVID BILLINGHAM
388-6424
BAYSHORE REALTY LTD.
512 Fort Street

120 ACRES $10,500 FULL PRICE
District lot 3338, located near Isle Pierre between Prince George and Vanderhoof. This old homestead is mostly gently rolling to level land, much of it could be cleared for pasture and hay. This property is very secluded. It's very beautiful but is located way out in the wilds. Accessible the year round by car, train and boat. A terrific investment at $10,500 with $7,000 cash. Balance $50, monthly 9% interest, for full information, pictures and maps, contact owner, 383-8334.

.66 ACRE—TREED—VIEW ELK LAKE AREA—$31,900
This is 90x350 average and treed. With some clearing you get a view over Elk Lake. In area of lovely secluded homes on Santa Clara. Vendor will give builder's terms. Call:
F. WILLS of
JACK MEARS
OAK BAY REALTY LTD. at
598-3344 anytime.

SAANICH ACREAGE
7 Acres of rolling, treed property with beautiful valley views. Vendor will carry substantial first mortgage.
THE ZIEGLERS
382-5171 592-1768
The Canada Trust Co.

METCHOSIN
27 acres or 3 parcels of fine pasture land on main water with ever yielding springs and trees for shade. Beautiful views over pasture, water and mountains.
DESMOND HOLMES
384-5126 478-1227
PEMBERTON, HOLMES LTD

Have client for approx 20 to 40 acre farm preferably Salt Spring or Pender but would consider other Islands.
HERB SMITH
357-5541 386-1713 (24 hrs.)
Montreal Trust Co.
Box 530, Ganges, B.C.

METCHOSIN
9.03 acres off Kangaroo Road with year round spring and view of sea from good building site. Driveway runs throughout property. Good terms available on asking price of $49,000. (MLS). For all details, please call.
386-7521 ANNE DUGGAN 598-7811
BOORMAN INVESTMENT CO. LTD.
1111 Government Street

HOME ACREAGE
7.5 Acres, 2 in meadow. 4-yr.-old 4-bedroom, 2-bath home, rec. room, 2 fireplaces. Excellent barn serviced. The setting is delightful. The asking price $122,000.
382-5171 THE ZIEGLERS 592-1768
THE CANADA TRUST CO.

COBBLE HILL
Over 7 acres land with native trees and small creek running through. Fine building site or holding property. $27,000. Call Mrs. Hartt, 385-3435 anytime. P. R. Brown and Sons Ltd.

COBBLE HILL
7 plus acres, modern older 3-bedroom home, paved driveway, new pasture, fenced and cross fenced, all year stream, fruit and nut trees, park like grounds. Excellent for horses or cattle. $63,250. 112-743-9393.

150 ACRES, MOSTLY SEAVIEW, APPROXIMATELY THREE QUARTERS OF A MILE FRONTAGE ON LANDS END ROAD, ONLY $3,900 PER ACRE. CALL DAVE TAYLOR, ALLTOWN REALTY LTD. 477-6973.

ARDMORE
Several building sites of approximately one acre. Price range $20,000 to $25,000.
477-4451 JOHN EVANS 385-3435
P.R. BROWN AND SONS LTD.
762 Fort St., Victoria B.C.

2.5 ACRES
Level cleared land with a gentle slope. Ideal building site. Price $35,000.
477-4452 JOHN EVANS 385-3435
P. R. BROWN AND SONS LTD.
762 Fort St., Victoria, B.C.

40 ACRES IN 5½ MI. CIRCLE. Good holding property at just $4000 per acre. Graham Ireland Montague Realty, 384-9318 or Res. 658-8408.

161 ACRES NEAR GRANDE Prairie, Alberta, $15,000 cash. P.O. Box 3473, Langley, B.C. 530-0097.

285 UP-ISLAND PROPERTIES

PARKSVILE COMMERCIAL LOT
¾-Acre lot located on the Island Highway in business area. Lot is sewered and on water. EXCELLENT LOCATION for VILLAGE PUB — Financing available (MLS 6284).
$85,000
Wil Wilson 384-9335, 477-4432
A. BERNARD & CO. LTD.
655 FORT ST 384-8335

WEST SIDE SHAWNIGAN LAKE
1.17 acres located 1 block from access to lake. With lake view 12x60 mobile home, partly finished wah-logs. Full price $25,000. Phone ROBERT SWANSON at 746-5171 or evenings 746-6860.
H. W. DICKIE LIMITED
70 Government St.
Duncan, B.C.
"WE SELL THE ISLAND"

HIDEAWAY
Small cabin with stove and fridge, secluded treed lot with creek — 50 x 131 lot. Shawnigan Lake. Asking $12,900 easy terms. Call TED CHARTERS 479-1667.

FOR SALE — BY OWNER APprox. 25 acres in Parksville close to town and schools. Good for subdivision, phone 248-5176.

285 UP-ISLAND PROPERTIES

CANADA PERMANENT TRUST
Station St.
Duncan, B.C. 748-8105

YOUR OWN SECLUSION
100 acres located 3 miles west of Duncan. Lots of privacy, no hydro. Realistically priced at $80,000. Call CLIFF PASCOE 748-8105 or 746-6263.

2 ACRES
Treed, 3 miles from Duncan, ready to build on. In an area of new homes. Make offers on asking price of $20,000. Call CLIFF PASCOE 748-8105 or 746-6263.

MILL BAY
½ acre treed lot on Telegraph Road. 30 minutes from Victoria. Full price $9,500. Call CLIFF PASCOE 748-8105 or 746-6263.

MAGNIFICENT VIEW PROPERTY
Situated at Mill Bay, this quality built home has commanding view of Pat Bay, mainland mountains, Saanich and the island. The 3½ year old home has over 2,600 sq. ft. of finished living area, with a formal dining room as well as a dining area off the kitchen. There is also a large family room with an attractive brick fireplace. The bedroom level contains 4 large bedrooms plus a sewing room. There is carpeting throughout. The home is situated on 2 acres which although quiet and secluded is only a short distance from the highway. This is an ideal family home or revenue duplex. Asking $70,000. For an appointment to view call VERA WILSON 748-8105 or 746-6509.

COMMERCIAL POTENTIAL
2 acres in downtown Duncan. Potential hotel or motel or apartment site. Priced at $145,000. For more details phone VERA WILSON 748-8105 or 746-6509.

SECLUDED PARADISE
How would you like to lose yourself on 35 acres of park-like land or swim or fish in the 2,200 feet of a famous fishing river. This natural treed parcel is situated on the Cowichan River, 3 miles from the village of Lake Cowichan, 18 miles from the city of Duncan. Wonderful recreational area, 21 mile lake, golf courses, salmon fishing. You can fish for brown trout, rainbow, cutthroat, salmon, steelhead in the river, or go for the big ones in the nearby ocean. There is a 900 sq. ft. custom built log cabin with large stone fireplace on the banks of the river. Land is divided into a 6 large lots, plenty of spring water. Would make an excellent group or club purchase or recreational development, can be bought separately. Asking price $225,000. Call JIM HUNT at 749-3759.

LAKEFRONT HOME—YOUBOU
Large 3-bedroom home on the lake. Partially secluded, fine gravel beach, safe for the kids, good boating, skiing, sheltered tie up for your boat. Marvellous view through picture windows of lake and mountains. Asking $55,000. Call JACK BAILEY 748-8105 or 746-6509.

37 ACRES FARM COBBLE HILL
Pleasant rural area. Attractive farmland, some cleared some still trees. Old farm house, which needs remodelling but has great possibilities. Orchard, outbuildings. Located on Cobble Hill Road. Offers on the asking price of $112,000. Phone VERA WILSON 748-8105 or 746-6509.

RETIRE ON THE LAKE
104 ft., secluded fine gravel beach, safe for kids, good boating, skiing, sheltered tie up for your boat. This property is in Youbou B.C., close to schools and shopping. Large 3 bedroom home, with full basement, panoramic view of lake and mountains through picture windows. Good garage and workshop, many other features.

RIVERFRONT HOME—LAKE COWICHAN
4 bedroom, large family home, in the heart of town. Best of fishing and swimming at your doorstep. Kitchen is a woman's delight, master bedroom with bathroom, cozy living room also family or study room. w-w carpeted. Full basement. Many extras. Asking $49,500. For information on the above call JIM HUNT 749-3759.

One Half City Block In Duncan
Seven city lots approx. 48,000 sq. ft. on 4 streets, service industrial zoned. For more information call PAUL GERST evenings 746-5628, or LES STAHNKE evenings 748-9817.

20 Acres Plus 3-Bedroom Home South of Duncan
Five acres cleared, all fenced, outbuildings and some timber, good financing for only $80,000. For information call PAUL GERST evenings 746-5628, or WOODY MOTT evenings at 746-7542.
J. H. Whittome and Co. Ltd.
Duncan, B.C. — 746-6161

CAMPBELL RIVER, B.C. APARTMENT ZONED PROPERTY
In excess of 80,000 sq. ft. of apartment zoned property on sewer and water, in area of newer homes. Beautiful sea views, priced very realistically at $2.00 per sq. ft. For more information or to view call
C. M. "BUD" FORBES
652-2950 386-2111
MONTREAL TRUST CO.

Recreation Lots Quadra Island
4 Lots from $5,500 of $12,000. Some with cabins already on them.
PORT ALICE
3 BR condominium. Excellent value here for $25,000.
COMOX
Duplex with 1100 sq. ft. per unit. On a very large lot and about two miles from air base. A first class investment with good potential. $36,500.
477-1841 RON EMMERSON 658-8386
Block Bros. Realty

LADYSMITH
Near the hospital, 6.5 acres on Cloke Road, with water and power to the property lines. Year round stream at back and side and 2 acres cleared. Excellent holding property. Buy to invest or buy to build and hold for only $43,500. Phone STAN DEMERS 754-2175 at J. H. Whittome and Co. Ltd., or eves. 758-5902.

DUNCAN
90,000 square feet — apartment zoned. Preliminary plans for 102 units in two buildings. Full asking price $275,000. $85,000 cash required. Vendor will carry to good covenant at builders terms. For further information please call JON DAVIS, 386-2437 anytime.
PACIFIC STRATA SERVICES LTD.

NEAR FANNY BAY
A delightful well wooded, level lot, a short walk from water's edge and across Baynes Road from Waterfront lots, this is an area of attractive all season houses. Lot size approx. half acre. For details phone JACK THOMAS office 386-3231; Res: 385-2119.
BLOCK BROS. REALTY LTD.

285 UP-ISLAND PROPERTIES

EAGLE REALTY LTD.
Box 1060 Parksville, B.C.
Telephone 248-6191

290 FARMS FOR SALE AND WANTED

HORSE FARM
20 ACRES in five acre lots. 3 bedroom older home. Large barn with hay storage. Machinery sheds, storage pond. Outstanding small stock farm. Asking $160,000. CALL MRS. McKEAGE 479-5868 or WILF DAVIES 656-5002. Island Pacific Realty 388-6231.

293 GULF ISLAND PROPERTIES

Montreal Trust
BOX 530, GANGES, 537-5541

1. On Saltspring Island, 1,200 sq. ft. home with full basmt. 3 brms. 1½ baths, 2 fireplaces, carport, good location with view of St. Mary's Lake. Buy now and you can influence the decor of this deluxe house as it is now nearing completion. $51,900 complete.
HERB SMITH (Victoria)
357-5541 386-1713 (24 hrs.)
2. On Saltspring Island construction starting on 1100 sq. ft. home secluded located close to Ganges and with sea view, 3 bdrms, 1½ bath, fireplace, sundeck and carport, you can influence design and decor. $46,500 complete.
HERB SMITH (Victoria)
357-5541 386-1713 (24 hrs.)
3. On Saltspring Island, 2 completely serviced lots with sea views and close to beach, situated on paved road at just $12,000 each.
HERB SMITH (Victoria)
357-5541 386-1713 (24 hrs.)
4. On Pender Island, Lot 14 top of the world with beautiful ocean view, $11,000; also beautiful lakefront lot, $11,900. Other lots in this area start as low as $5,250.
HERB SMITH (Victoria)
357-5541 386-1713 (24 hrs.)

NORTH PENDER ISLAND Magic Lakes Estates. ½ acre lot with 100' frontage, $1,200 down, balance of $62 per month including interest 10 per cent term 3 years. Full price $7,800. MLS Call:
FRED CARVER
DOUG BAVINGTON
385-7761 (24 hrs.) 598-3929 (Res.)
D. F. HANLEY AGENCIES LTD.

YOUR OWN CAMPSITE
Almost 1 acre, level, treed, recreational. Property on Gabriola Island. 200 yards to beach and park access. Outhouse and storage shed. $7,900. 478-2186.

6.5 ACRES — EASY TERMS
this selectively cleared property has a spring fed pond. Is partially fenced and near St. Marys Lake, and ocean beach. $33,800. 112-653-4473.

294 MAINLAND AND OUT OF PROVINCE PROPERTIES

YOU CAN STILL ACQUIRE PUBlic land Free! Government Land Digest, Box 2217, Norman, Oklahoma 73069.

FOR SALE OR TRADE, 1-3 acre. Southern California, city residential lot. 478-4091.

When you have something to sell, the easiest way to find a buyer is to spell it out in print! You do that by placing a low-cost Classified Ad in the newspaper, telling our readers what you have to sell. We'll help you spell it out today! Give us a call at 386-2121.

NOTICE TO CREDITORS AND OTHERS
IN THE MATTER OF the Estate of WESTERN HIGBIE, late of Victoria, British Columbia.
NOTICE IS HEREBY GIVEN that creditors and others having claims against the estate of the above deceased are hereby required to send them to the undersigned Executors, P.O. Box 580, Victoria, B.C. before the 22nd day of August, 1974, after which date the Executors will distribute the said estate among the parties entitled thereto, having regard only to the claims of which they then have notice.
MARIE ELIZABETH HIGBIE,
THE ROYAL TRUST COMPANY
By their Solicitors,
Messrs. Horne, Coupar & MacMinn

NOTICE TO CREDITORS and OTHERS
IN THE MATTER OF the Estate of ARTHUR EMERY, late of Victoria British Columbia.
NOTICE IS HEREBY GIVEN that creditors and others having claims against the estate of the above deceased are hereby required to send them to the undersigned Executor P.O. Box 580 Victoria, B.C., before the 22nd day of August 1974, after which date the Executor will distribute the said estate among the parties entitled thereto having regard only to the claims of which it then has notice
THE ROYAL TRUST COMPANY
By its Solicitors
Messrs. Horne Coupar & MacMinn

MINISTRY OF TRANSPORT VICTORIA MARINE SERVICES BASE 6th Floor 1405 Douglas Street Victoria, B.C. TENDERS
Sealed Tenders addressed to the undersigned and marked "Tender for Renovations to Approach and Float, Bamfield Lifeboat Station, Bamfield, B.C." will be received by the undersigned at the 6th Floor, 1405 Douglas Street, Victoria, B.C., up to 2:00 p.m., Daylight Saving Time, Tuesday, August 20, 1974, for the renovations to the float and approach of Bamfield Lifeboat Station.
One set of plans, specifications and other tender documents may be obtained on application from the undersigned, upon receipt of a certified cheque for $25.00 payable to the Receiver General of Canada.
Plans are on display at the Amalgamated Construction Association, Vancouver and Victoria.
I. M. CAMPBELL, P.Eng.
District Engineer
Contract: VI-67
July 1974

Teamsters trim McDonalds

Victoria McDonald's have the home-floor advantage tonight but face elimination in their best-of-three, Vancouver Island Intermediate "B" Lacrosse League final series against Esquimalt Teamsters.

Teamsters won the opener Monday, 22-14, at Esquimalt Sports Centre and can sweep the series tonight at Memorial Arena, beginning at 8 p.m.

Scott Browning and Kevin Kennedy led the winners with four goals each. Doug Angrove had three goals, and Mark Roberts, Randy Bryant, Bob Derraugh and Jeff Griffiths had two each.

Dwayne Ferguson topped McDonalds with four goals and five assists. Gerry Vonk, added three goals, and Owen Forest, two.

Cap rookies top tourney

Vancouver Capilanos came back through the losers' bracket Sunday to win the Victoria Carnarvon Pony League Invitational "Rookie" baseball tournament at Carnarvon Park.

Capilanos capped a winning streak of three games by edging host Carnarvons, 4-3, in the final. After dropping a 10-3 decision to Carnarvons on Friday, Capilanos bounced back for a 7-1 triumph over Seattle Burien and a 13-1 trouncing over Carnarvons on Saturday.

Canadian XI blanks hosts

FRANKFURT, West Germany (CP) — The Canadian national youth team blanked the youth team of the Karlsruhe Sports Club, 5-0, in an exhibition soccer game Sunday.

Bruce Miller of Vancouver scored three goals against the West German team, while Carmelo Barbieri and Peter Roe, both of Toronto, got one each.

U.K. Soccer

LONDON (CP) — Results Sunday in Dryborough Cup soccer matches:
Airdrieonians 2, Celtic 4.
Hibernian 2, Kilmarnock 1.
Stirling Albion 0, Rangers 2.
Queen of South 2, Dundee 2.

Electronics top Combos

CAV Electronics vaulted into fourth place in the Victoria Senior Women's Softball Association with a win Monday night.

Behind the three-hit pitching of Debbie Derkson, CAV stopped Esquimalt Combos, 4-1, at Bullen Park to move ahead of Hygrade Radio Juniors by one point.

Mac Donald's Furniture moved into a share of fifth spot with Hygrade with a 9-5 decision over the radio crew at Hyacinth Park.

Kellar fires Chicago win

HONOLULU (AP) — Mark Kellar ran for three touchdowns and caught passes from quarterback Virgil Carter for two others Sunday night, carrying Chicago Fire to a 53-29 World Football League triumph over the Hawaiians.

The rookie running back ran for scores from two, one and 14 yards, and hauled in passes of 15 and five yards for his other touchdowns before 12,608 fans.

Bills acquire Packer passer

BUFFALO (AP) — Buffalo Bills of the National Football League have acquired quarterback Scott Hunter from Green Bay Packers.

Hunter was acquired in exchange for running back Pete Van Valkenberg and defensive tackle Steve Okoniewski.

NOTICE
We, the undersigned, make application to The Motor Carrier Commission, Province of British Columbia, for a change in tariff from:—

"For the first 1/5 mile or fraction thereof	80 cents
For each additional 1/5 mile or fraction thereof	10 cents
For each one (1) minute stopping or waiting time after the first three (3) minutes	10 cents"

"HOURLY RATES — GREATER VICTORIA AREA
(1) $6.00 for the first hour or fraction thereof or 50 cents per travelled mile, whichever is the greater
(2) $1.50 for each succeeding fifteen (15) minutes or fraction thereof or 50 cents per travelled mile, whichever is the greater"

to:—

"For the first 1/6 mile or fraction thereof	80 cents
For each additional 1/6 mile or fraction thereof	10 cents
For each 45 seconds stopping or waiting time after the first three (3) minutes	10 cents"

"HOURLY RATES — GREATER VICTORIA AREA
(1) $8.00 for the first hour or fraction thereof or 60 cents per travelled mile, whichever is the greater;
(2) $1.00 for each succeeding 7½ minutes or fraction thereof or 60 cents per travelled mile, whichever is the greater."

This application is subject to the consent of The Motor Carrier Commission. Any objections may be filed with the Superintendent of Motor Carriers Commission, Vancouver, B.C.
Effective Date — September 1, 1974.

Bluebird Cabs Limited,
No. 140-727 Johnson Street,
Victoria, B.C.

Dividends

Hughes Tool Co., 12½ cents payable Aug. 30; record Aug. 6; xd Aug. 1.
Island Telephone Co. Ltd., 16¼ cents payable Sept. 16; record Aug. 31; xd Aug. 28.
Maple Leaf Mills Ltd., 50 cents payable Oct. 1; record Sept. 17; xd Sept. 12.
Massey-Ferguson Ltd., 20 cents payable Sept. 14; record Aug. 16; xd Aug. 13.
MICC Investments Ltd., 11 cents payable Sept. 30; record Sept. 13; xd. Sept. 10.
Monenco Ltd., 10 cents payable Sept. 1; record Aug. 15; xd Aug. 12.
New Brunswick Telephone Co. Ltd., $ .37 pfd., 35 cents payable Sept. 16; record Aug. 30; xd Aug. 27.
Shell Oil Co., 60 cents U.S. payable Sept. 23; record Sept. 9; xd
Standard Brands Inc., 45¾ cents Sept. 4.
payable Sept. 16; record Aug. 15; xd Aug. 12.
St. Joe Minerals Corp., 50 cents U.S. payable Sept. 21; record Aug. 29; xd Aug. 26.
Standard Oil Co. of Indiana, 80 cents U.S. payable Sept. 10; record Aug. 7; xd Aug. 2.
Allied Chemical Corp., 37½ cents U.S. payable Sept. 10; record Aug. 6; xd Aug 1.
Bethlehem Copper Corp. Ltd., 15 cents payable Sept. 30; record Sept. 1; xd Aug. 28.
Granby Mining Co. Ltd., 5 cents U.S. payable Sept. 12; record Aug. 23; xd Aug. 20.
Granisle Copper Ltd., 8 cents U.S. payable Sept. 12; record Aug. 23; xd Aug. 20.
Kelly, Douglas and Co. Ltd., Class A, 6¼ cents payable Aug. 31; record Aug. 9; xd Aug. 6.
Mobil Oil Corp., 80 cents U.S. payable Sept. 10; record Aug. 5; xd July 31.
Texaco Inc., 50 cents U.S. payable Sept. 10; record Aug. 7; xd Aug. 2.

Earnings

Denison Mines Ltd., six months ended June 30: 1974, $6,252,000, $1.37 a share; 1973, $3,942,000, 86 cents.
Eastern Canada Savings and Loan Co., six months ended June 30: 1974, $1,206,400, 54 cents a share; 1973, $1,181,800, 53 cents.
Emco Ltd., six months ended June 30: 1974, $3,097,000, 82 cents a share; 1973, $1,469,000, 39 cents.
Great-West Life Assurance Co., six months ended June 30: 1974, $7,399,000, $3.69 a share; 1973, $6,258,000, $3.12.
Hudson's Bay Oil and Gas Co. Ltd., six months ended June 30: 1974, $28,500,000, $1.50 a share; 1973, $16,800,000, 88 cents.
Imperial Life Assurance Co. of Canada, six months ended June 30: 1974, $182,000 loss; 1973, $73,000.

AUCTION SALE!
WED., JULY 31
7 P.M.
Stereos, Tape Decks, New Tapes and Records, 1971 Harley Davidson 350 c.c. Motorcycle, Suzuki 250 c.c Motorcycle, Bedroom Suites, Chesterfield Suites, Tables and Chairs, Table Saw, Chests of Drawers, New A.C./D.C Radios. Lots of miscellaneous household furniture, etc.
at the
AUCTION GALLERY
966 YATES STREET
Still Time to Consign Your Antiques for this Sale!
FREE PICK-UP SERVICE
PHONE 383-2524

LUNDS
926 Fort Street
AUCTION
TONIGHT—7:30 p.m.
VIEW UNTIL SALETIME
SHERIFF'S SALE
Includes "Secres" Porcelain Clock Set, "Doulton" and German China and Bisque Figurines, Oil Paintings and Prints, Pr. of Candelabra, Crystal Fruit Bowl, etc.
MODERN—ANTIQUE AND REPRODUCTIONS
FURNISHINGS
SUITES
For All Rooms
OAK FURNITURE
Incl. Dressers, Desks, etc.
OFFICE DESKS
RUGS
REFRIGERATORS
WASHERS—DRYERS
LUNDS AUCTIONEERS & APPRAISERS PHONE 386-3308

"LAST YEAR, I EARNED MORE THAN $500.00 AND HAD FUN ON EXPENSE-PAID TRIPS TOO!"
KEVIN COWNDEN
AGE 15

AND THAT'S JUST PART OF WHAT IT MEANS TO BE A COLONIST CARRIER

IT'S . . . earning your own spending money or having the satisfaction that you are saving for your further education and having your own bank account.

IT'S . . . having your after school hours free for those extra activities of sports and hobbies.

IT'S . . . having your own business and earning by learning, meeting people and providing an important service.

It's the opportunity to make a trip to the P.N.E. Exhibition, and an overnight trip to Seattle AND WIN MANY PRIZES OF YOUR CHOICE FROM OUR PREMIUM STORE.

IT'S ALL THIS AND MORE!

A PROFITABLE ROUTE BUSINESS CAN BE YOURS—IF YOU ACT TODAY. COME IN AND FILL OUT AN APPLICATION OR—

FILL IN
. . . carefully print then clip it out and mail to The Colonist.

MAIL TO:
The Daily Colonist,
Circulation Dept.,
3621 Douglas St.,
Victoria, B.C.

I'M INTERESTED IN A ROUTE BUSINESS IN MY NEIGHBORHOOD

DATE .....
NAME .....
ADDRESS .....
..... APT. No. .....
PHONE ..... SCHOOL .....
AGE .....

DOES ANYBODY OUT THERE GIVE A DAMN IF THE MINING INDUSTRY IS TAXED TO DEATH?

Nearly all of us are paying more taxes these days.

Nobody likes to pay more taxes.

Neither do we.

It makes it tougher to meet payrolls, answer to shareholders, replace equipment, expand our operations and remain competitive in world markets.

But we're not opposed to paying more taxes or operating under new regulations, providing the tax rates and the new rules are reasonable and don't put us out of business.

The Risks and Realities of Mining

Tax rates and royalties are especially important to us because mining operations are basically quite different from other types of industry.

For example, mining companies must produce minerals *where they are found* and more and more this is in remote regions of the country where costs of establishing a mine are much higher. Ore bodies, of course, are eventually mined out and the difficulties and uncertainties of finding new deposits involve heavy financial risks. Even after a mine is found, unforeseen problems of extraction and processing can frequently arise. Furthermore, mineral prices are determined in international markets and vary over a wide range, making forecasting extremely difficult, especially since a new mine can be 5-7 years getting into production.

Supertax and the Supersqueeze

Right now, we're caught in a tax squeeze between the federal government and certain provinces, all of whom want to increase their direct tax and royalty revenues from the mining industry.

Unfortunately, both levels of government are trying to maximize their respective taxing powers of the industry without consulting each other or coordinating their policies.

The result has been a host of hastily-devised tax and royalty measures which threaten the jobs of thousands of employees and the benefits to all Canadians from the widespread economic activity which mining generates in all parts of Canada.

During the past several months, the governments of British Columbia, Manitoba, Ontario and Saskatchewan have either introduced or given notice of new legislation which, coupled with new federal taxes, as proposed in the May, 1974, budget, would mean the total tax burden would range up to 70 per cent or even higher for many mining companies. *In certain cases, profits would be taxed at ridiculous rates approaching 100 per cent.*

Not only are the combined tax and royalty rates oppressively high, but stringent new controls in certain provinces both implemented or proposed, would effectively result in *government management of the mining industry.*

In Manitoba, for example, the government intends to re-introduce a bill which will effectively control production levels as well as substantially increase tax revenues.

In British Columbia, the government has imposed a base royalty plus a "super royalty" based, in effect, on sales values or prices, rather than on profits, taking no account of the inevitable increase in operating costs.

Ontario has introduced new, steeply graduated tax rates, Saskatchewan is considering heavy new taxes and other provinces are also reviewing existing tax legislation.

In the absence of consultation and coordination, this federal-provincial tax squeeze not only threatens to cripple the future of the mining industry, but will do lasting harm to the Canadian economy.

And that's where you get caught, too.

The Supersqueeze Will Hurt Everybody

You depend upon the mining industry in a host of different ways.

Just think about it. Nearly everything we use in our daily life is made of metals and minerals. Without them we would be reduced to the most primitive state imaginable.

Consider these facts:

- Canada is the third largest mineral producing nation in the world and its mining industry provides direct employment for more than 150,000 Canadians.
- Directly and indirectly, mining provides employment for an estimated 11 per cent of the total employed labour force in Canada. Next to construction, it pays the highest wages and salaries of all Canadian industries.
- Mining and mineral-based products account for 26 per cent of Canada's commodity exports. They are one of the mainstays in our effort to pay our way in the world.
- The industry spends about two billion dollars annually for equipment, supplies and services and accounts for 40 per cent of all the tonnage carried by rail and water.
- Perhaps its most important contribution is the development of new communities throughout the less favoured regions of Canada.

Let's Get Profits Into Perspective

Still, some people believe the mining industry should be taxed and controlled more than it is now. And when headlines in the press proclaim seemingly large gains in profits by mining companies, people tend to think the industry can easily afford to pay much higher taxes.

But too often, profits are reported in terms of year-to-year or quarter-to-quarter percentage gains. This can be misleading and can give the impression of excessive profits. Business generally operates in cycles and this is especially true of the mining industry.

Most investors would agree a more realistic way to look at profits is on the basis of the *rate of return on capital invested, taking into account the degree of risk, over a period of several years.*

Here's how the mining industry compared with manufacturing and industry generally over the past five years:

RATE OF RETURN ON CAPITAL EMPLOYED

	1969	1970	1971	1972	1973	Average 1969-1973
Total Manufacturing	6.9%	5.0%	6.4%	7.5%	10.0%	7.1%
Total All Industries	6.4	5.5	6.1	6.8	9.0	6.8
Total Mining†	8.9	9.6	5.8	3.6	10.2	7.6

†excludes coal, oil and gas
Source: Statistics Canada—Industrial Corporations Financial Statistics.

Clearly, considering the special risks involved, the mining industry's return on capital invested in the past five years is not significantly higher than manufacturing and industry generally and is less than many major industries including food and beverages, chemical, electrical, rubber, printing and publishing and others.

Of *course*, the mining industry is a profit-making enterprise. Surely that's good, isn't it?

Profits provide the motivation for every business decision from product innovation to the high risk-taking of mineral exploration. They also provide governments with a large measure of their income.

There's nothing immoral about profits. Without profits, business and industry could not exist, let alone develop or expand their operations.

It's time to talk sense about profits and get them into perspective.

It's Time To End The Squabble

And it's time for governments — federal and provincial — to end their squabble over tax revenues from the mining industry and reverse the trend towards increasing interference and management of this vital industry.

Already, exploration and development activities are being drastically curtailed in certain provinces and mining companies are being forced to accelerate their exploration efforts outside Canada since they must maintain supplies for their customers.

That's a basic fact of business life.

Eventually, it will mean only the very high-grade mines will be developed in Canada and the industry will inevitably decline. Jobs will be lost and mining communities as well as the secondary and manufacturing industries which depend upon mining will suffer severely.

The hard fact is Canada has already become a much less attractive place for the large amounts of risk capital required for mining.

Mining, you see, is your business, too.

Let's not destroy it.

It's an industry which, for the future well-being of every Canadian, should be permitted to live and to grow under reasonable tax rates and reasonable regulations.

(For more information about the tax squeeze on the mining industry, write SUPERTAX, c/o The Mining Association of Canada, Suite 2170, Tower A, Place de Ville, Ottawa.)

Canada COUNTS on Mining

THE MINING ASSOCIATION OF CANADA

Island
Ph. 746-6181
Financial Centre
435 Trunk Road
Duncan

The Daily Colonist.

Vancouver Island's Leading Newspaper Since 1858

Clear, high 79
Weather Details On Page 2

No. 51 – 116th Year | VICTORIA, BRITISH COLUMBIA, TUESDAY, JULY 30, 1974 | 15 CENTS DAILY 20 CENTS SUNDAY

—AP

GREEK SYMPATHIZERS use teeth and hands to rip Turkish flag to shreds during Turks Out of Cyprus rally Sunday, sponsored by Greek-American Committee to Aid Cyprus. Rally was held near United Nations in New York, where Security Council meeting was held Sunday concerning Cyprus situation.

'Rattling of chains' in U.S.

Another supporter turns from Nixon

WASHINGTON (UPI) — The House of Representatives judiciary committee, picking up a seventh Republican who declared "the president has failed us," voted 28 to 10 Monday night that President Nixon had abused his powers and recommended for a second time he be impeached.

After just seven hours of debate, seven of the committee's 17 Republicans joined all 21 Democrats in urging Nixon be impeached by the house, tried by the senate and removed from office for misusing federal agencies in the Watergate scandal.

Representative Robert McClory of Illinois, second-ranking Republican on the 38-member panel who had opposed the first article of impeachment approved Saturday night — which accused Nixon of obstructing justice in the Watergate cover-up — switched his vote Monday night.

The other six Republicans were the same who favored impeachment Saturday night — Thomas Railsback of Illinois, Hamilton Fish Jr. of New York, Lawrence Hogan of Maryland, Caldwell Butler of Virginia, William Cohen of Maine and Harold Froehlich of Wisconsin.

Chairman Peter Rodino gavelled adjournment until this morning.

There was little jubilation, even among Nixon's political enemies. One of them put it succinctly. Representative George Danielson, California Democrat, said, "With a heavy heart and great sadness, we must vote for this article of impeachment."

Today the committee will consider at least two other articles of impeachment proposed by individual members, including a charge of contempt of congress for Nixon's defiance of committee subpoenas for 147 Watergate tapes.

The president was in the White House family quarters when he was informed of the vote. A spokesman said: "Our position is the same . . . we're confident the house will assess the facts and not vote impeachment."

Specifically, the article charged Nixon with:

- Using the Internal Revenue Service to retaliate against his enemies and help his friends,
- Authorizing illegal spying by the FBI and the Secret Service,
- Endorsing the activities of the White House "plumb-

Continued on Page 2

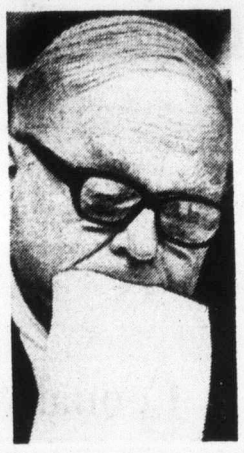

Danielson
. . . unhappy foe

Charge: more bribes, lies

WASHINGTON (UPI) — Former treasury secretary John Connally was indicted Monday on charges of accepting $10,000 in bribes to influence a 1971 increase in milk price supports, and then lying to a grand jury about it.

He was the fourth member of President Nixon's first-term cabinet to be charged with criminal conduct.

Watergate grand jury No. 2 submitted the long-rumored indictment to Chief U.S. District Judge George Hart, Jr., in a 90-second proceeding in open court.

The swashbuckling Democrat-turned-Republican from Texas promptly denied any wrongdoing. In a statement issued through his Houston law office, Connally predicted, "I will be completely vindicated of these charges."

Connally, 57, was charged with two counts of accepting bribes, one count of conspiracy to commit perjury and obstruct justice, and two counts of making false declarations before the grand jury. The charges carry a maximum penalty of 19 years in prison and $50,000 in fines.

The grand jury also indicted Connally's long-time Texas colleague, Jake Jacobsen, 54, on one count of making an

Continued on Page 2

Driver puts teeth in litter law

LAFAYETTE, Ind. (UPI) — A motorist flagged down a state trooper along an interstate freeway Monday and asked for help in locating his teeth.

The man said he was driving along eating chicken and tossing the bones out the car window when he accidentally threw out his $900 false teeth, caught on a bone.

Later, the trooper saw the man rolling up and down the highway median in a wheelchair, still hunting for the teeth.

Peace parley stalemated over Cyprus

AP

The Cyprus peace talks in Geneva were stalemated again Monday night as Turkey and Greece continued to disagree over the status of the Turkish invasion forces on the Mediterranean island.

As the Geneva talks deteriorated, Greek Premier Constantine Caramanlis called for a meeting of the United Nations Security Council as well as the NATO foreign ministers council to discuss Turkey's Geneva demands.

At the United Nations in New York, Secretary-General Kurt Waldheim said the Turkish commander in Cyprus had asked for the withdrawal of UN peacekeeping forces from territory occupied by his troops. Waldheim said he took up the matter with Turkish Premier Bulent Ecevit, who said he would check back with the commander.

On Cyprus, an Associated Press correspondent reported growing conflict between the 2,300-man UN force and the Turkish troops. He said the Turks were refusing permission for UN convoys to move freely and to deliver food in the Turkish-controlled northern seaport of Kyrenia.

A convoy carrying relief supplies to 681 refugees at the Dome Hotel in Kyrenia was turned back without explanation, and a second convoy taking food to refugees in the

● Boon to Canadian recruiting, Page 2

UN-controlled town of Bellepaix in the hills above Kyrenia was stopped by the Turks. Informed sources said the Turks wanted to do their own distributing of UN supplies intended for their areas.

There were complaints in Turkish areas of Cyprus that the UN troops were discriminating in their work in favor of Greek-Cypriots.

The Cyprus high commission in London said Monday that Archbishop Makarios, whose ouster as president of Cyprus started the current crisis, was expected to return to London from the United States today.

In Geneva, the foreign ministers of Greece, Turkey and Britain adjourned their sessions Monday night. Earlier in the day, they said they had reached near agreement on a "provisional solution" to the Cyprus crisis, but the Turkish cabinet in Ankara balked at accepting it.

Contents of the tentative document were not made public, but the sticking point apparently involved the Turkish invasion force on Cyprus. Delegates at Geneva said the document supported, in effect, implementation of the UN Security Council cease-fire resolution of July 22, which calls

Continued on Page 2

Office, technical staff

Accord reached in Hydro dispute

Labor Minister William King announced Monday that a tentative contract has been reached between B.C. Hydro and the 3,100-member Office and Technical Employees Union which threatened earlier this month to close all company operations.

King said in a two-paragraph statement that industrial inquiry commissioner Clive McKee reported to him Monday that both sides had come to a tentative settlement, but no details were released.

"After 11 days of intensive negotiations the parties have arrived at a potential settlement which they will recommend to their principals," King quoted the report.

The union's contract with the crown corporation expired March 31. Members threatened July 11 to picket all the corporation's offices in B.C., which would have shut its large transit operations here and in Vancouver, electricity works which supply most of the power in B.C., natural gas operations for the Lower Mainland and liquid petroleum gas operations here.

King appointed McKee the next day. Both sides agreed his recommendations would be submitted to their members.

Before McKee was appointed, Hydro general manager J. Norman Olsen said a two-year proposal by Hydro would cost the company $18 million.

He said Hydro's offer, including wages, a shorter work week and improved welfare benefits, would total about 45 per cent during the two years.

The offer included wage increases of 16 to 17.4 per cent retroactive to April 1, and an average 17-per-cent cumulative increase in the second year based on the current rate of increase in the cost of living.

The offer would also have reduced the work week to 35 hours from 37½ and increased welfare plan coverage and other benefits.

Olsen said the reduced week effective Jan. 1, 1975, would be achieved through providing 17 extra working days off a year, which together with existing statutory holidays would mean that every second week would be a four-day week.

Lawyer asks for appeal

Man's real name to reopen case

A 20-year-old Victoria man who has already spent two weeks of a four-month sentence in jail is going to the B.C. Appeal Court soon because he isn't who he said he was — and that may have affected his sentence.

Lawyer William McElmoyle, appointed by Legal Aid to represent the man who said at first he was Scott Berry, said Monday he hoped to ask an appeal court judge this week to free the man on bail pending an appeal later this year.

Police said the man gave the name Scott Berry and presented identification to back it up when he was arrested at about 2 a.m. July 16 in his residence at 268 Superior.

Officers had been called to the apartment building because of a disturbance. In Berry's residence they found four marijuana plants, a glass container filled with marijuana seeds and a small plastic bag containing marijuana.

Police gave the man a notice under the name of Scott Berry to appear that morning in Victoria Provincial Court. He went to the prisoner's box when the name was called and pleaded guilty to a charge of possession of marijuana.

Continued on Page 2

Collapsing bridge kills six

SALZBURG, Austria (Reuter) — At least six West German schoolgirls were killed, two more were missing and 14 injured seriously Monday when a bridge over a mountain gorge collapsed as they were posing for a group photograph.

The girls, aged between seven and 14, were thrown 60 feet down the gorge. They were visiting the steep Kitzloch Ravine, a popular tourist spot about 40 miles south west of Salzburg.

Another two girls were believed swept away by a mountan torrent.

Two women leading the group were seriously injured.

IWA strike over as men buy offer

KELOWNA (CP) — Work could resume today at some forest operations throughout British Columbia's Southern Interior after members of the International Woodworkers of America overwhelmingly ratified a contract offer.

Wyman Trineer, chief negotiator for the 8,000 IWA Southern Interior members, said Monday night that pickets would be lifted and "the strike is over." He said some mills could resume operations today.

Trineer said he would not release figures or percentages on the vote, but said membership acceptance was "by a good healthy majority."

Voting in the Southern Interior locals — Kelowna, Kamloops and Cranbrook — was held during the weekend. Workers went on strike Wednesday.

Continued on Page 2

Inside Today

Muchalat Inlet giving up tyee — King Fisherman, 20

Canoeists protest Skagit flood plan — Page 6

Sandwich fatal to Mama Cass —Page 19

Women take vow men say ow — Page 3

Unity idea dying but it's not dead —Page 18

Return to living proves too much — Names in News, 16

Canada intervenes in Moroz protest — Page 12

	Page
Background	5
Bridge	24
Classified	22-30
Comics	21
Crossword	25
Entertainment	15
Family	19
Finance	8, 9
King Fisherman	20
Marine Calendar	6
Names in the News	16
Provincial Court	20
Sport	10, 11, 14
Television	23

On west coast of Island

Indians plan own logging firm

British Columbia's first major Indian logging company will be formed this year if federal and provincial governments come up with cash and timber licences.

The Ehattesaht Indian band on the west coast of Vancouver Island is applying for a $2 million grant from the Agricultural and Rural Development Authority, a federal-provincial organization, and for a 12-year timber sales licence from the provincial government. Total cost of the project is estimated at $4 million.

Alberni NDP—MLA Robert Skelly said he is confident the logging operation will be functioning before the end of summer.

"We are really looking forward to this project opening up a source of work for the Indian people and giving them the necessary organization and experience to compete for contract jobs in other coastal areas," Skelly said.

If granted, the licence would see the Ehattesaht Co-operative Enterprise Association logging some three million cubic feet of timber in the Barr Creek area near Zeballos.

The Indians have first refusal on the crown land adjoining reserves in the area.

In addition to the $2 million grant from ARDA, the Ehattesahts are seeking $200,000 in working capital from the B.C. Development Bank.

Indications are that they will be successful in all applications.

If they are, work will start on the Indian reserve lands within two weeks of approval and within nine weeks on the crown lands being applied for. The work force to be hired will total 80, with the majority local Indians.

Forestry officials said the Co-operative would be required to follow normal logging rules.

"It must prepare a 12-year plan to show a logical development of the logging operation," the spokesman said. "They will be expected to show us where they will cut and where they will leave timber. And they must show us what they intend to do to preserve the ecology and to protect, wherever possible, natural beauty."

No decision has yet been made on re-foresting the area as it is logged, but the forestry spokesman said such a decision would be made before the operation started.

"It will be re-forested, but whether by us or them we don't know yet," he said.

The provincial forest service will administer the licence in the usual way, with the Indians paying appraised stumpage rates.

Campbell River Storm sewers won't see vote

By PAUL NICHOLSON
Colonist Correspondent

CAMPBELL RIVER — Serious drainage problems, the time element and the legal right of council to borrow funds were put forward by aldermen as reasons for going ahead with a storm sewer project without a referendum.

The $2 million four-year storm sewer installation project for Campbell River has received considerable opposition from Campbell River Mayor Ken Forde.

He claims that because a similar referendum in February 1971 was turned down by the people, this time council has no right to go ahead without a referendum.

He has gone as far as asking the provincial inspector of municipalities to reject the council's bylaw empowering Campbell River to borrow the half million dollars needed for the 1974 portion of the sewer project.

Ald. Chuck Saults said the municipality has had serious problems with water drainage, especially in the new areas.

Some of the newly developed areas have no lanes and so the lots are back to back. Saults said water flows from one lot to another, causing a lot of problems.

In a letter to a local newspaper Forde said the aldermen claimed borrowing the money would not raise the mill rate.

"It may not raise the mill rate," his letter says, "but to pay this money back is going to take a lot of money each year that would have to be taken from other items . . ."

Saults said: "For years we have been taking money from the much needed storm sewer system and putting it into other things, if you want to look at it that way.

"I feel very strongly we have to put at least the trunk lines in now," hesaid. "We have a responsibility to the community and the power by the Municipal Act to do it."

In his letter Forde appealed to concerned residents to phone or write aldermen and voice their disapproval if they were opposed to council borrowing the money without a referendum.

Saults said he had received no calls.

A full day after the paper was on the street, neither had aldermen Ollie Penman, William Matthews, or Skip McDonald.

Aldermen Wallace Baikie and Annette Hawrylenko could not be reached for comment.

"Those sewers are absolutely essential to proper planning, especially in this town of waterfront ribbon development," Matthews said.

"We are elected by the people to make decisions and this is one of the decisions we have decided to make."

Matthews said storm sewers are a dull issue at the best of times and at this time of high inflation people might not like the idea of spending money.

"But they are essential and we can borrow the money for practically nothing," he said.

About $25,000 is set in the budget for maintenance of the open ditches and even that amount is not enough to do an adequate job, Matthews said.

He didn't agree that other projects might be delayed because money was being spent on the sewer line.

He said Campbell River has a tremendous credit rating and has borrowed nowhere near the amount it is legally entitled to do. If anything else came up, the money could easily be borrowed Matthews

In 1971, there were no sanitary sewers in Campbell River and the people voted against the storm sewers because they wanted sanitary sewers first, Mrs. Penman said.

"Now we have sanitary sewers, and we need storm sewers. They will have to be put in eventually', she said.

"I'm absolutely certain the public wants it to be done, and this five-year plan is the best way."

She said Campbell River could wait another few years when the inflation rate had boosted the cost another 100 per cent or start now.

McDonald said the storm sewers would close many of the open ditches.

He said the installation was something council wanted to complete as soon as possible. He said it was necessary if council was to implement some of its other projects.

"We think it is a necessity and that the people feel the same way," he added.

All six aldermen voted in favor of the money borrowing bylaw.

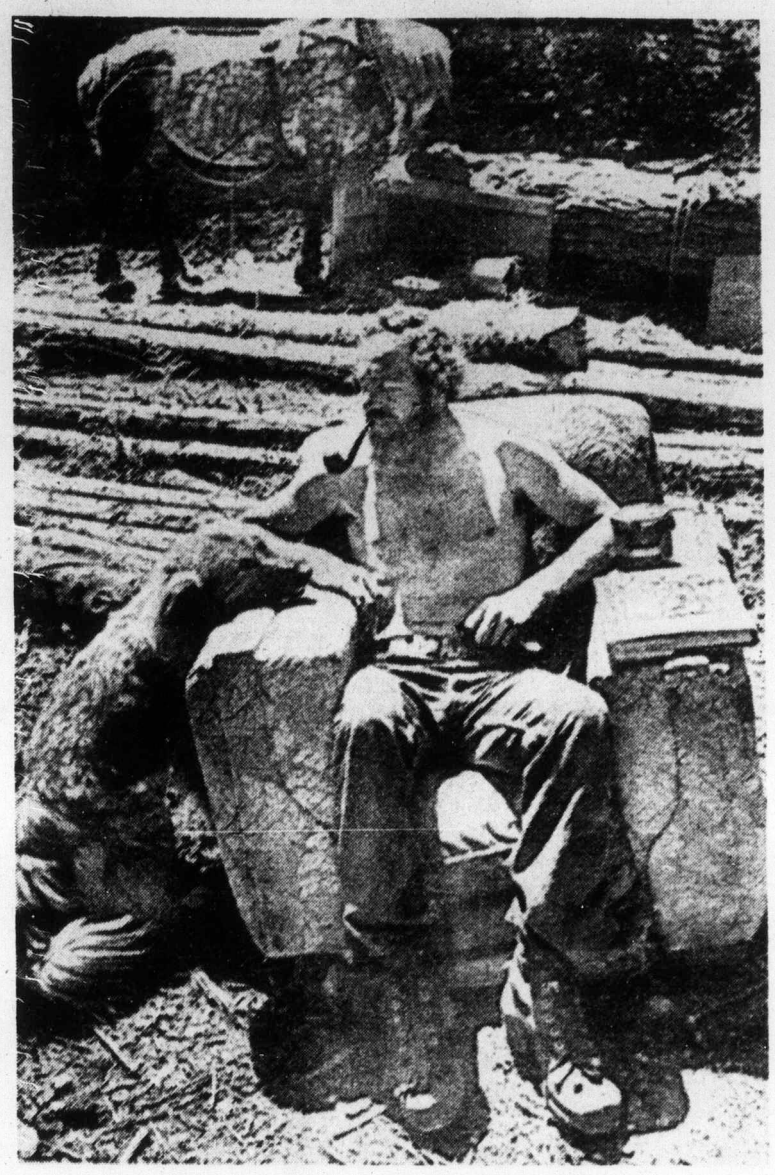

He casts a short shadow

Two miles from a major MacMillan Bloedel logging road near Chemainus, Donald Poirier has the biggest little one-horse logging operation in world. Along with Shadowfax the horse, Oggie the dog, and Freddie the cat, Poirier runs a turn-of-the-century outfit, with Shadowfax providing wood-moving muscle. Logs are felled, limbed, topped and bucked by Poirier, then hauled and stacked by Shadowfax until there is enough for a truckload to mill. On his 92-acre farm he's the boss. "I work when I feel like it. I'm my own man."

ISLAND BRIEFS

Firing a shot costs 5 years

CAMPBELL RIVER — A 24-year-old Church House man received sentences totalling five years and three months for several criminal offences dating from December, 1973 to June, 1974.

William Norman Francis was convicted at a special trial in Church House and sentenced in Campbell River provincial court.

He will serve three years in B.C. penitentiary for possession of a weapon dangerous to the public peace.

He had fired a .22 semi-automatic rifle at one of his neighbors in Church House.

In addition to the prison term, he will be placed on two years' probation from the date of release, and after his release, he was ordered by Judge Roderick Haig-Brown to "absolutely refrain" from all use, carriage or possession of firearms for five years.

Francis will also serve three months consecutive for common assault, one year concurrent for assault causing bodily harm, and one year concurrent on a second charge of assault causing bodily harm.

Highway paving contract

CAMPBELL RIVER — Resurfacing of 4½ miles of the Island Highway will start within the next two weeks.

Tayco Paving Co. of Courtenay was awarded the contract to pave the highway from Ocean Grove north to Evergreen Street near downtown Campbell River.

The $299,000 project will take until about theend of September.

As well as building up the existing highway before laying the new pavement, crews will also widen the road surface from the current 22 feet to 34 feet.

This will create a paved shoulder, and a yellow line will be painted down each side.

The widened portion will make bicycle riding safer on the highway into Campbell River.

Nanaimo police kept busy

NANAIMO — Several break-ins and traffic accidents kept Nanaimo area police busy on the weekend.

In all, there were 13 traffic accidents which caused property damage of an estimated $11,000. There were no serious injuries.

Saturday, police reported a break-in at offices of Leeshore Resorts on Protection Island, which netted thieves about $125 fares from the ferry between Nanaimo and the island, and $50 in silver stored in the office.

Thieves made off with two tool sets, a 12-gauge shotgun and a quantity of food from a home on McMillan Road.

A quantity of soft drinks and beer was reported missing from a storage shed at a home on Norwell Drive, and a St. Andrews Street resident reported that vandals had entered his garage and slashed the seats on his motorcycles.

Repair co-op given loan

Port Alberni's booming car repair co-operative has received a second $55,000 loan from the provincial government.

Alpine Car Co-operative was established in 1972 to provide its members, now numbering more than 1,000, with servicing and auto parts at cost. Gasoline is also provided at discount prices.

Membership fees are $100 on initiation, plus $32 a year to cover any financial deficiencies in the operation.

In announcing the new loan Monday, Economic Development Minister Gary Lauk said it was government policy to encourage new and imaginative industries and services, but he gave no reasons as to why the loan was required.

The co-operative is located in downtown Port Alberni and according to Lauk is receiving enthusiastic support from the community.

Cut by twig, woman dies

NANAIMO — A police spokesman said Monday an inquest will not be held into the death Saturday of a Cedar district woman.

The woman, Grace Amy Lavigne, 71, of Walsh Road, was found dead near the door of her home Saturday night.

Police said the woman had been picking berries within 110 yards of her home when she cut her left leg on a twig. A circulatory disorder caused extraordinary bleeding, police said, and the woman collapsed and bled to death in her efforts to get to the house to summon help.

Coroner C. F. Newcombe said an inquiry will be held, involving only himself and RCMP officers.

Tire workers join union

NANAIMO — Seven employees at D & D Tire (Nanaimo) Ltd., have joined staff of two mainland companies and organized Teamster Local 351.

The other two firms are, G. H. Wood & Co. Ltd. of Burnaby, and Valley View Memorial Gardens Ltd. of Surrey. The two companies employ 14 and seven persons respectively.

Armed with club, robber gets $212

CAMPBELL RIVER — RCMP are still searching for a man who robbed Quinsam Hotel in Campbell River July 20.

RCMP at first believed the lone bandit threatened two night clerks with a machete, but hotel manager Eli Ketz said later it was just a piece of wood.

The thief made off with $212 from the lobby office cash drawer.

The robbery occurred at 11:50 p.m. just when the night shift clerk was taking over from the afternoon clerk.

The money was being counted by the two clerks as is required at the shift change.

The robber told the clerks: "I want the money," while holding a blue denim jacket over his head and brandishing the piece of wood.

He scooped the money out of the till and ran out of the hotel.

Ketz declined to give the names of the two clerks.

Ketz said the bandit was "just a lousy, petty gangster who took advantage of two innocent people."

Drunk drivers keep licences . . . for now

CAMPBELL RIVER — Drinking driving offences and subsequent licence suspensions may affect some drivers more seriously than others.

But provincial court judges did not have the final say on suspensions, Judge Roderick Haig-Brown told two such cases Monday.

He did not suspend their licences, but told them there was little chance the superintendent of motor vehicles would allow them to drive in the province.

Haig-Brown said that, as far as he knew, the superintendent had no choice in the matter.

Mrs. Frances Maslowski pleaded guilty to the charge of driving with a blood-alcohol level in excess of .08 per cent but asked the judge to allow her to keep her licence or she would lose her job.

She said she had to drive 40 miles to work at 3 a.m. and had no other way to get there.

The court was told her breath analysis reading was .14 per cent.

Haig-Brown fined Mrs. Maslowski $200 and did not suspend her licence but warned her it was probably only giving her a little time before the superintendent suspended it.

Kenneth Gordon Kisch also pleaded guilty to the over .08 charge.

He registered .25 in the breath analysis test.

Kisch told the court he made his whole living with his truck and asked if he could keep his licence.

Haig-Brown said he didn't think it would do any good, but fined him $350 and also allowed him to keep the licence.

The problem did not arise with Robert Dennis Broadfoot.

He was fined $300 and handed a 30-day driving suspension. He was picked up by RCMP when he left the Haida Inn parking lot driving erratically.

He registered .20 on the breath analysis test.

Fuel cost hike hasn't slowed boating visitors

Increased marine fuel prices in the northwestern U.S. have made little or no change in the number of American powerboaters cruising Greater Victoria waters this summer.

Three of five Greater Victoria marinas polled by the Colonist Monday said the number of American visitors this summer was about the same as last year.

"We're up slightly this year but not as high as we had anticipated earlier," said Angus Mathews, Oak Bay Marina manager. He estimated the marina sold mooring space for 20 visiting boats a night—most of them from American ports.

Les Marshall, foreshoreman at Royal Victoria Yacht Club's Tsehum Haven mooring near Sidney, reported a decrease in visiting American power boats.

"I've had less American boats this summer than I've ever had," Marshall said. "It hasn't been confined to this year though. It's a trend that's been happening over the last three years."

Bosun's, Canoe Cove and Van Isle Marinas, all near Sidney, reported the number of visiting boaters this season as being comparable with last year.

American boaters are not cruising B.C. waters specifically to take advantage of lower fuel prices, a spokesman for Bosun's Marina said.

"They're coming up this year for the same reasons they did last year—to cruise the Gulf Islands and other protected waters around our coast. They are, however, filling up their tanks before they go back to the States."

Bad weather was cited by a Van Isle Marina spokesman as one reason for a slow start in the pleasure boating season. He said although the number of visiting boaters this year is comparable with other years, higher temperatures and moderating winds could bring an increase.

Regular grade marine gasoline at Seattle ranges in price from 56.4 to 65 cents a gallon while diesel fuel can be bought for 39.25 to 58 cents a gallon.

Regular gas at Oak Bay Marina is selling at 58.5 cents a gallon and diesel fuel is priced 55.5 cents a gallon. The imperial gallon measure, in use at all Canadian marine fueling stations, is one-fifth larger than the U.S. gallon.

Sailboat sales have increased locally, according to Malocolm Hodgins, salesman for National Boat Sales at Sidney.

"Sales are up this year on all categories of boats," Hodgins said. "The greatest increase is in sailboat sales, followed by boats powered by diesel engines."

Hodgins said he didn't know whether the increased interest in sailboats stemmed from higher gasoline prices or increased interest in the sport.

All land buyers asked origins

All purchasers of land in B.C. will have to register their nationality with the land registry office, beginning Thursday when amendments to the Land Registry Act come into effect.

The amendments will give the government an opportunity to find out how extensive is foreign ownership of B.C. land.

Ferry workers nearly struck

NANAIMO — About 300 B.C. Ferries workers at Departure Bay came close to a wildcat strike Sunday.

The cause would have been a misinterpretation of a union-government master agreement clause dealing with overtime meal allowances for seagoing workers.

The possibility of the strike was averted after a meeting by officials of the B.C. Government Employees' Union.

Officials declined to be more specific.

Marine calendar

NAVY
Provider — at sea.
Kootenay — at sea.
All other ships in port.

MARINE SCIENCES
Richardson — Seymour Inlet.
Pandora 2, Theta — Point Lay.
Parizeau — on Station Papa.
William J. Stewart — Barkley Sound.
Vector — Saanich Inlet.

COAST GUARD
Rider — Sandheads Patrol area.
Camsell — Point Lay Alaska.
Quadra — in positions 3a save 2.
Racer — Gulf Islands.
Ready — Bella Bella patrol area.
Sir James Douglas — attending aid Uclulet and Tofino.

MERCHANT MARINE
Esquimalt — Sealand Resource.
Nanaimo — Makhtum Kuli.
Royal Roads — Dairin Maru, and Theaforas.
Victoria — Goldcorn.
Utah Mines — Citadel.
Alberni — Jalcorai, Haida Brave, and Fauskanger.

CRUISE SHIPS
Royal Viking Star — at sea.

Gas station fears liven up zoning hearing

CAMPBELL RIVER — A rezoning bid for a 92-acre subdivision has had a public airing in municipal council chambers.

The subdivision is planned for the Elk River Timber Company land, in the southern part of Campbell River, by developer Macauley, Nicolls, Maitland Co.

A capacity audience of more than 60 persons heard the company ask for four specific zoning changes related to the project, but only one rezoning request met with opposition.

The land is now zoned for general development, and the developer wants most of it changed to single-family dwelling.

The company is also asking for rezoning of a parcel of land, bordering on Merecroft Road, to multiple dwelling.

The developer plans to build condominiums in that area, although if the rezoning bid is successful, apartments could also be built under the multiple-zoning classification.

The third change is requested in the upper west side of the proposed development to build a shopping centre. It would border on Dogwood Street which would have to be extended.

The fourth zoning application calls for special commercial designation of the corner of Dogwood Road and Merecroft Street.

In such special commercial zone a service station could be built, and this request elicited the most response from people who reside in the area.

Although the company did not specify its plans for the corner, most people thought a gas station would be built there.

R. G. Hughes, of 277 S. Birch, told the councillors he thought the zoning change bid should not be approved if nobody knew what was planned for the area.

Five other persons who reside in the vicinity backed Hughes and voiced objection to the zoning change.

Hughes also asked what parkland would be made available, and was told by company representative Pete Skynner that three parks in excess of two acres were planned — more than is required by the regional planner.

Tessie Stein, of 338 S. Thulin, said she still did not think enough park and recreation land had been left by the developers.

Hughes also questioned lack of planning of the streets.

He was told by council that the area was being zoned from a "nothing zone" to specific zones, and as yet none of the street layout had been completed.

Mayor Kenneth Ford said council had final say in road layout.

Final
TELEPHONE 383-4111
CLASSIFIED 386-2121

The Daily Colonist.

Vancouver Island's Leading Newspaper Since 1858

Clear, high 79
Weather Details On Page 2

No. 51 – 116th Year | VICTORIA, BRITISH COLUMBIA, TUESDAY, JULY 30, 1974 | 15 CENTS DAILY 20 CENTS SUNDAY

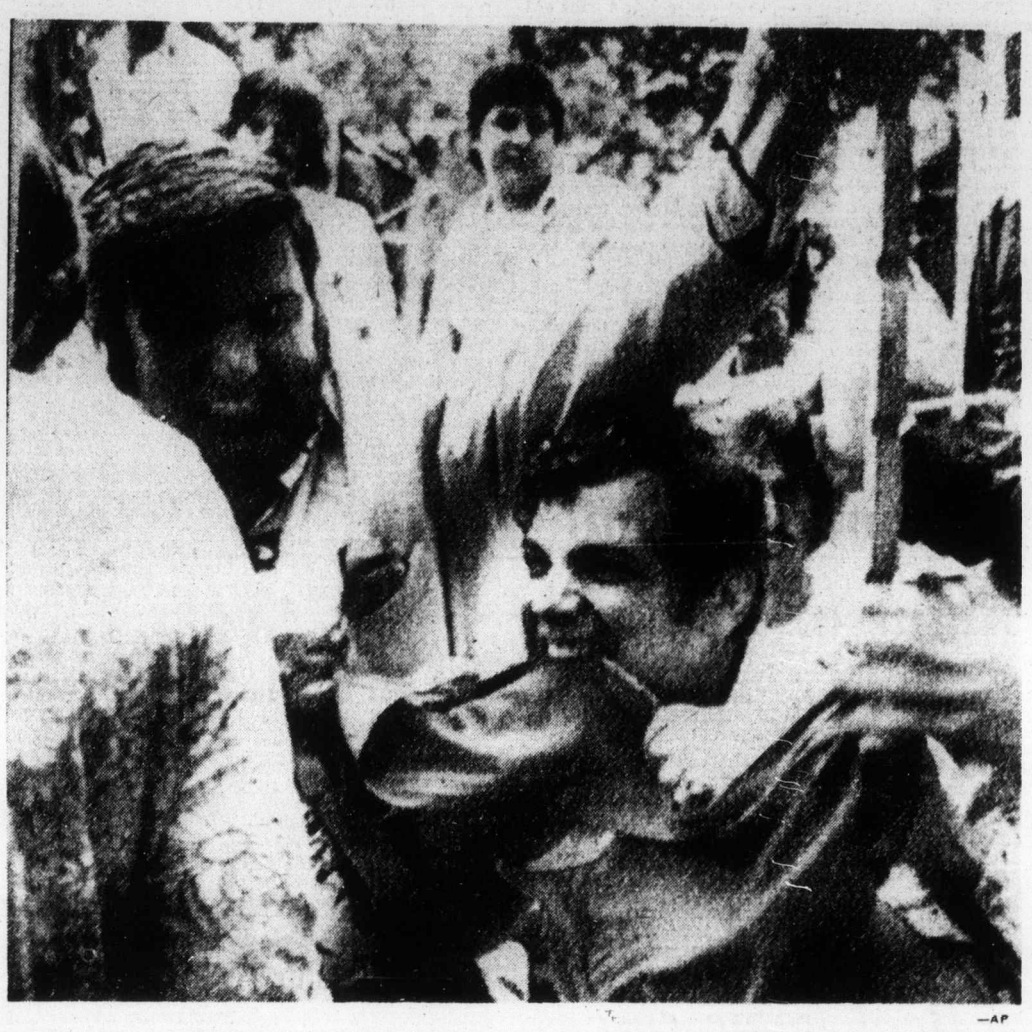

—AP

GREEK SYMPATHIZERS use teeth and hands to rip Turkish flag to shreds during Turks Out of Cyprus rally Sunday, sponsored by Greek-American Committee to Aid Cyprus. Rally was held near United Nations in New York, where Security Council meeting was held Sunday concerning Cyprus situation.

'Rattling of chains' in U.S.

Another supporter turns from Nixon

WASHINGTON (UPI) — The House of Representatives judiciary committee, picking up a seventh Republican who declared "the president has failed us," voted 28 to 10 Monday night that President Nixon had abused his powers and recommended for a second time he be impeached.

After just seven hours of debate, seven of the committee's 17 Republicans joined all 21 Democrats in urging Nixon be impeached by the house, tried by the senate and removed from office for misusing federal agencies in the Watergate scandal.

Representative Robert McClory of Illinois, second-ranking Republican on the 38-member panel who had opposed the first article of impeachment approved Saturday night — which accused Nixon of obstructing justice in the Watergate cover-up — switched his vote Monday night.

The other six Republicans were the same who favored impeachment Saturday night — Thomas Railsback of Illinois, Hamilton Fish Jr. of New York, Lawrence Hogan of Maryland, Caldwell Butler of Virginia, William Cohen of Maine and Harold Froehlich of Wisconsin.

Chairman Peter Rodino gavelled adjournment until this morning.

There was little jubilation, even among Nixon's political enemies. One of them put it succinctly. Representative George Danielson, California Democrat, said, "With a heavy heart and great sadness, we must vote for this article of impeachment."

Today the committee will consider at least two other articles of impeachment proposed by individual members, including a charge of contempt of congress for Nixon's defiance of committee subpoenas for 147 Watergate tapes.

The president was in the White House family quarters when he was informed of the vote. A spokesman said: "Our position is the same . . . we're confident the house will assess the facts and not vote impeachment."

Specifically, the article charged Nixon with:

- Using the Internal Revenue Service to retaliate against his enemies and help his friends,
- Authorizing illegal spying by the FBI and the Secret Service,
- Endorsing the activities of the White House "plumb-

Continued on Page 2

Danielson
. . . unhappy foe

Charge: more bribes, lies

WASHINGTON (UPI) — Former treasury secretary John Connally was indicted Monday on charges of accepting $10,000 in bribes to influence a 1971 increase in milk price supports, and then lying to a grand jury about it.

He was the fourth member of President Nixon's first-term cabinet to be charged with criminal conduct.

Watergate grand jury No. 2 submitted the long-rumored indictment to Chief U.S. District Judge George Hart, Jr., in a 90-second proceeding in open court.

The swashbuckling Democrat-turned-Republican from Texas promptly denied any wrongdoing. In a statement issued through his Houston law office, Connally predicted, "I will be completely vindicated of these charges."

Connally, 57, was charged with two counts of accepting bribes, one count of conspiracy to commit perjury and obstruct justice, and two counts of making false declarations before the grand jury. The charges carry a maximum penalty of 19 years in prison and $50,000 in fines.

The grand jury also indicted Connally's long-time Texas colleague, Jake Jacobsen, 54, on one count of making an

Continued on Page 2

Office, technical staff

Accord reached in Hydro dispute

Labor Minister William King announced Monday that a tentative contract has been reached between B.C. Hydro and the 3,100-member Office and Technical Employees Union which threatened earlier this month to close all company operations.

King said in a two-paragraph statement that industrial inquiry commissioner Clive McKee reported to him Monday that both sides had come to a tentative settlement, but no details were released.

"After 11 days of intensive negotiations the parties have arrived at a potential settlement which they will recommend to their principals," King quoted the report.

The union's contract with the crown corporation expired March 31. Members threatened July 11 to picket all the corporation's offices in B.C., which would have shut its large transit operations here and in Vancouver, electricity works which supply most of the power in B.C., natural gas operations for the Lower Mainland and liquid petroleum gas operations here.

King appointed McKee the next day. Both sides agreed his recommendations would be submitted to their members.

Before McKee was appointed, Hydro general manager J. Norman Olsen said a two-year proposal by Hydro would cost the company $18 million.

He said Hydro's offer, including wages, a shorter work week and improved welfare benefits, would total about 45 per cent during the two years.

The offer included wage increases of 16 to 17.4 per cent retroactive to April 1, and an average 17-per-cent cumulative increase in the second year based on the current rate of increase in the cost of living.

The offer would also have reduced the work week to 35 hours from 37½ and increased welfare plan coverage and other benefits.

Olsen said the reduced week effective Jan. 1, 1975, would be achieved through providing 17 extra working days off a year, which together with existing statutory holidays would mean that every second week would be a four-day week.

IWA strike over as men buy offer

KELOWNA (CP) — Work could resume today at some forest operations throughout British Columbia's Southern Interior after members of the International Woodworkers of America overwhelmingly ratified a contract offer.

Wyman Trineer, chief negotiator for the 8,000 IWA Southern Interior members, said Monday night that pickets would be lifted and "the strike is over." He said some mills could resume operations today.

Trineer said he would not release figures or percentages on the vote, but said membership acceptance was "by a good healthy majority."

Voting in the Southern Interior locals — Kelowna, Kamloops and Cranbrook — was held during the weekend. Workers went on strike Wednesday.

Continued on Page 2

Driver puts teeth in litter law

LAFAYETTE, Ind. (UPI) — A motorist flagged down a state trooper along an interstate freeway Monday and asked for help in locating his teeth.

The man said he was driving along eating chicken and tossing the bones out the car window when he accidentally threw out his $900 false teeth, caught on a bone.

Later, the trooper saw the man rolling up and down the highway median in a wheelchair, still hunting for the teeth.

Peace parley stalemated over Cyprus

Associated Press

The Cyprus peace talks in Geneva were stalemated again Monday night as Turkey and Greece continued to disagree over the status of the Turkish invasion forces on the Mediterranean island.

As the Geneva talks deteriorated, Greek Premier Constantine Caramanlis called for a meeting of the United Nations Security Council as well as the NATO foreign ministers council to discuss Turkey's Geneva demands.

At the United Nations in New York, Secretary-General Kurt Waldheim said the Turkish commander in Cyprus had asked for the withdrawal of UN peacekeeping forces from territory occupied by his troops. Waldheim said he took up the matter with Turkish Premier Bulent Ecevit, who said he would check back with the commander.

On Cyprus, an Associated Press correspondent reported growing conflict between the 2,300-man UN force and the Turkish troops. He said the Turks were refusing permission for UN convoys to move freely and to deliver food in the Turkish-controlled northern seaport of Kyrenia.

A convoy carrying relief supplies to 681 refugees at the Dome Hotel in Kyrenia was turned back without explanation, and a second convoy taking food to refugees in the UN-controlled town of Bellepaix in the hills above Kyrenia was stopped by the Turks. Informed sources said the Turks wanted to do their own distributing of UN supplies intended for their areas.

There were complaints in Turkish areas of Cyprus that the UN troops were discriminating in their work in favor of Greek-Cypriots.

The Cyprus high commission in London said Monday that Archbishop Makarios, whose ouster as president of Cyprus started the current crisis, was expected to return to London from the United States today.

In Geneva, the foreign ministers of Greece, Turkey and Britain adjourned their sessions Monday night. Earlier in the day, they said they had reached near agreement on a "provisional solution" to the Cyprus crisis, but the Turkish cabinet in Ankara balked at accepting it.

Contents of the tentative document were not made public, but the sticking point apparently involved the Turkish invasion force on Cyprus. Delegates at Geneva said the document supported, in effect, implementation of the UN Security Council cease-fire resolution of July 22, which calls

● Boon to Canadian recruiting, Page 2

Continued on Page 2

Collapsing bridge kills six

SALZBURG, Austria (Reuter) — At least six West German schoolgirls were killed, two more were missing and 14 injured seriously Monday when a bridge over a mountain gorge collapsed as they were posing for a group photograph.

The girls, aged between seven and 14, were thrown 60 feet down the gorge. They were visiting the steep Kitzloch Ravine, a popular tourist spot about 40 miles south west of Salzburg.

Another two girls were believed swept away by a mountan torrent.

Two women leading the group were seriously injured.

Lawyer asks for appeal

Man's real name to reopen case

A 20-year-old Victoria man who has already spent two weeks of a four-month sentence in jail is going to the B.C. Appeal Court soon because he isn't who he said he was — and that may have affected his sentence.

Lawyer William McElmoyle, appointed by Legal Aid to represent the man who said at first he was Scott Berry, said Monday he hoped to ask an appeal court judge this week to free the man on bail pending an appeal later this year.

Police said the man gave the name Scott Berry and presented identification to back it up when he was arrested at about 2 a.m. July 16 in his residence at 268 Superior.

Officers had been called to the apartment building because of a disturbance. In Berry's residence they found four marijuana plants, a glass container filled with marijuana seeds and a small plastic bag containing marijuana.

Police gave the man a notice under the name of Scott Berry to appear that morning in Victoria Provincial Court. He went to the prisoner's box when the name was called and pleaded guilty to a charge of possession of marijuana.

Continued on Page 2

On west coast of Vancouver Island

Indians plan own logging firm

British Columbia's first major Indian logging company will be formed this year if federal and provincial governments come up with cash and timber licences.

The Ehattesaht Indian band on the west coast of Vancouver Island is applying for a $2 million grant from the Agricultural and Rural Development Authority, a federal-provincial organization, and for a 12-year timber sales licence from the provincial government. Total cost of the project is estimated at $4 million.

Alberni NDP—MLA Robert Skelly said he is confident the logging operation will be functioning before the end of summer.

"We are really looking forward to this project opening up a source of work for the Indian people and giving them the necessary organization and experience to compete for contract jobs in other coastal areas," Skelly said.

If granted, the licence would see the Ehattesaht Co-operative Enterprise Association logging some three million cubic feet of timber in the Barr Creek area near Zeballos.

The Indians have first refusal on the crown land adjoining reserves in the area.

In addition to the $2 million grant from ARDA, the Ehattesahts are seeking $200,000 in working capital from the B.C. Development Bank.

Indications are that they will be successful in all applications.

If they are, work will start on the Indian reserve lands within two weeks of approval and within nine weeks on the crown lands being applied for. The work force to be hired will total 80, with the majority local Indians.

Forestry officials said the co-operative would be required to follow normal logging rules.

"It must prepare a 12-year plan to show a logical development of the logging operation," the spokesman said. "They will be expected to show us where they will cut and where they will leave timber. And they must show us what they intend to do to preserve the ecology and to protect, wherever possible, natural beauty."

No decision has yet been made on reforesting the area as it is logged, but the forestry spokesman said such a decision would be made before the operation started.

"It will be reforested, but whether by us or them we don't know yet," he said.

The provincial forest service will administer the licence in the usual way, with the Indians paying appraised stumpage rates.

Inside Today

Women take vow men say ow — Page 3

Canoeists protest Skagit flood plan — Page 6

Canada intervenes in Moroz protest — Page 12

Return to living proves too much — Names in News, 16

Unity idea dying but it's not dead —Page 18

Sandwich fatal to Mama Cass —Page 19

Muchalat Inlet giving up tyee — King Fisherman, 20

	Page
Background	5
Bridge	24
Classified	22-30
Comics	21
Crossword	25
Entertainment	15
Family	19
Finance	8, 9
King Fisherman	20
Marine Calendar	6
Names in the News	16
Provincial Court	20
Sport	10, 11, 14
Television	23

The Daily Colonist.
(ESTABLISHED 1858)

SECOND NEWS SECTION VICTORIA, BRITISH COLUMBIA, TUESDAY, JULY 30, 1974 ★★★★★ PAGE SEVENTEEN

'Keep all trucks off the highway'

Dylis Poole won't allow her child to attend Elk Lake School if Saanich council agrees to re-route all truck traffic off Cordova Bay Road and onto the Pat Bay Highway, she said Monday.

Re-routing the trucks, as suggested last week by a group of Cordova Bay Road residents, would make an already bad situation at the school worse, Mrs. Poole, of 5207 Santa Clara Road, said in a telephone interview.

She was commenting on a suggestion last week that council force gravel and cement trucks to use the highway instead of Cordova Bay Road where residents have been complaining about excessive noise since February.

Cordova Bay Road residents have argued that routing the trucks on the highway would send them through only .4 miles of residential neighborhood, compared with the three miles they now traverse daily.

Up to 500 trucks a day use the route, a spokesman for the Cordova Bay Road residents said last week.

"But it's a bit phoney to complain about the noise and then try to re-route the trucks by a school," Mrs. Poole countered.

The school — at the intersection of Cordova Bay and Alderley roads — is located at the top of a hill, she said, which meant the trucks would be causing even more noise than they do travelling along the flat road they now use.

The trucks would be shifting gears and putting a greater strain on their engines as they passed the school, she said, thereby making more of a racket.

She said forcing the truckers to use only the Pat Bay Highway route would also create another problem — increased use of two narrow, winding, poorly-paved roads as alternates for the highway by drivers wanting to avoid a weigh-in station on the highway at Elk Lake.

Some trucks already use the two roads — Santa Clara and Alderley — to avoid the weigh-in station, she said, and increasing highway traffic would mean more trucks on the two roads, neither of which is in as good a condition as Cordova Bay Road and neither is as wide.

Both roads parallel the highway; by turning on to Alderley off Cordova Bay Road, trucks can enter the highway just north of the weigh-in station.

By turning on to Santa Clara Road, truckers can enter the highway to the south of the station.

Both roads are heavily residential.

Mrs. Poole said she was not advocating the exclusive use of Cordova Bay Road as the truck route but simply wanted the truckers to use the "most logical route" on their rounds.

"Every road should carry its fair share of the traffic," she said, "instead of trying to get all the trucks on one or two roads."

— Colonist photo by Alex Barta

Tang got a chain, Cynthia got a kiss

It's hectic life for beauty queen

Everything has its drawbacks, even being a beauty queen.

For 21-year-old Cynthia Chun, queen of the 25th annual Narcissus Festival of Hawaii, it's conforming to a definite schedule and then having to stick to a timetable.

"I prefer a casual life," she said Monday in an interview at Peking House.

Cynthia and about 50 other Chinese visitors from Hawaii are in Victoria as part of a 21-day tour of the West Coast.

That's one of the things Cynthia likes about being queen.

Her eyes brightened as she talked of other advantages.

"I went on a tour of the Orient," she said, "with a group from Honolulu and now I'm on this tour."

She spoke appreciatively of a scholarship, a tape recorder, hair dryer, clothes, jewelry (not costume jewelry, but a diamond dinner ring and a ruby brooch, earrings and ring).

There are other things she likes about being queen.

"It's all a new experience," she said. "I like meeting different types of people and seeing different life styles."

Cynthia had dinner Monday night with her tour group at Peking House. Her princesses were there — Liana Pang, Libby Young, Terry Chong and Lisa Pang. Henry Young, president of the Chamber of Commerce of Hawaii, sponsor of the Narcissus Festival, was there with his wife.

Young gave Bessie Tang of Victoria a chain and medallion marking the festival's silver anniversary and Queen Cynthia gave one to Bessie's husband, Jack.

The tall beauty queen is suffering slightly from jet lag but you wouldn't think so to look at her.

"I'm afraid I was tired out when I got to Victoria," she said. "I hadn't been home very long from the tour of the Orient and the next thing I knew we were in Victoria."

But today she'll take in the sights with her group before sailing to Seattle on the Princess Marguerite on the way to Portland, San Francisco, Los Angeles, Las Vegas and Tijuana, Mexico.

Cynthia majored in secondary education and sociology at the University of Hawaii but "there's a huge surplus of teachers there," she said, "and social work doesn't interest me."

"What I'd really like to be is a lawyer," she said with determination.

Now Imperial Oil will also drop furnace oil

Imperial Oil Ltd. will follow the example of Gulf and Shell by dropping free home furnace service to customers, a spokesman for the company's Victoria office said Monday.

The move also involves lowering the cost of heating oil by 1.5 cents a gallon to compensate for the elimination of regular furnace conditioning and emergency "no cost" heating service.

An Imperial spokesman in Montreal said repair and maintenance costs should be "borne by customers who use them, not shared by all equally."

Gulf and Shell already have abandoned the free service.

In letters to customers, Imperial said while the two services have been provided free for many years, the needs of customers vary.

"Some need service infrequently, yet they pay the same as those who use the service more often, since its cost is included in the price of the oil," the letter stated.

—CP

Pollen, right, with Winnipeg mayor Bernie Wolfe and Ottawa mayor Pierre Benoit

'Poor must account to rich'

The three provinces which contribute considerable sums of money to the "have-not" provinces in the form of equalization payments have the right to know how that money is being spent, Victoria Mayor Peter Pollen told an Edmonton conference of mayors Monday.

"It's necessary that these provinces be given an accounting of where the money is going," Pollen told 10 other mayors from large cities attending the conference.

"I'm not bothered that someone is getting the dough. But there is no accountability of where it's going."

Ontario, Alberta and British Columbia — the so-called have provinces — provide much of the money that goes to other provinces.

Pollen said that as governments get bigger and bureaucracy expands, controls over spending are weakened. "All levels of government are getting bigger and bigger. It's like a group of elephants with a glandular condition."

Pollen's remarks prompted a resolution calling for municipal, provincial and federal governments to initiate "revenue forecasting and disciplined budgetary control mechanisms . . . in order to afford them a means of establishing a disciplined revenue and expenditure process on a current to five-year basis."

The resolution said "there is a need for co-ordinated financial forecasting and disciplined budgeting at all three levels of government in Canada."

Herbal report sought

Tory leader Scott Wallace has called for a full report from the health department on the ingredients of Nan Lien Chinese herbal pills.

But pending that report he's backing withdrawal of the pills from the market because "it seems certain that dangerous ingredients are present in certain batches of the Nan Lien pills."

Wallace has asked Dr. A. B. Morrison, of the health department, to provide him with a full report of the data now available on the pills, and for an outline of policy used to screen and analyse drugs being imported into Canada.

When the report is received, Wallace says he will meet with members of a citizens' committee formed to protest withdrawal of the pills from the market.

"If further investigation proves that the pills do not contain those dangerous ingredients there of course should be no problem to have them available for retail sales in the stores," he said.

Cement plant workers win two-year pact

A five-day strike at Columbia Ready Mix's plant at 860 Attree in Colwood, ended Monday when 20 employees returned to their jobs after ratifying a new two-year contract.

The contract gives the men — members of local 213, Teamsters Union — a $2.50 an hour raise on a previous base rate of $5.61, a union spokesman said.

The workers will also get an employer-paid dental plan, a meal allowance of $4 after 10 hours work a day, and three weeks holiday after three years. The old contract provided for three weeks holiday after four years.

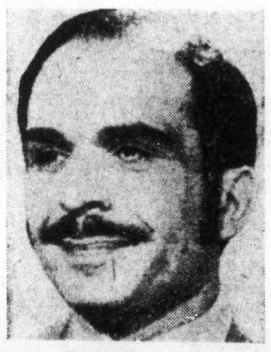

Brief visit

King Hussein of Jordan will arrive in Victoria for brief visit on Aug. 9 after attending Abbotsford Air Show. Hussein will make no public appearances because his visit is private one, says deputy provincial secretary L. J. Wallace.

Marinas busy with boating tourists

Fuel cost doesn't deter visitors

Increased marine fuel prices in the northwestern U.S. have made little or no change in the number of American powerboaters cruising Greater Victoria waters this summer.

Three of five Greater Victoria marinas polled by the Colonist Monday said the number of American visitors this summer was about the same as last year.

"We're up slightly this year but not as high as we had anticipated earlier," said Angus Mathews, Oak Bay Marina manager. He estimated the marina sold mooring space for 20 visiting boats a night—most of them from American ports.

Les Marshall, foreshoreman at Royal Victoria Yacht Club's Tsehum Haven mooring near Sidney, reported a decrease in visiting American power boats.

"I've had less American boats this summer than I've ever had," Marshall said. "It hasn't been confined to this year though. It's a trend that's been happening over the last three years."

Bosun's, Canoe Cove and Van Isle Marinas, all near Sidney, reported the number of visiting boaters this season as being comparable with last year.

American boaters are not cruising B.C. waters specifically to take advantage of lower fuel prices, a spokesman for Bosun's Marina said.

"They're coming up this year for the same reasons they did last year—to cruise the Gulf Islands and other protected waters around our coast. They are, however, filling up their tanks before they go back to the States."

Regular grade marine gasoline at Seattle ranges in price from 56.4 to 65 cents a gallon while diesel fuel can be bought for 39.25 to 58 cents a gallon.

Regular gas at Oak Bay Marina is selling at 58.5 cents a gallon and diesel fuel is priced 55.5 cents a gallon. The imperial gallon measure, in use at all Canadian marine fueling stations, is one-fifth larger than the U.S. gallon.

Sailboat sales have increased locally, according to Malcolm Hodgins, salesman for National Boat Sales at Sidney.

"Sales are up this year on all categories of boats," Hodgins said.

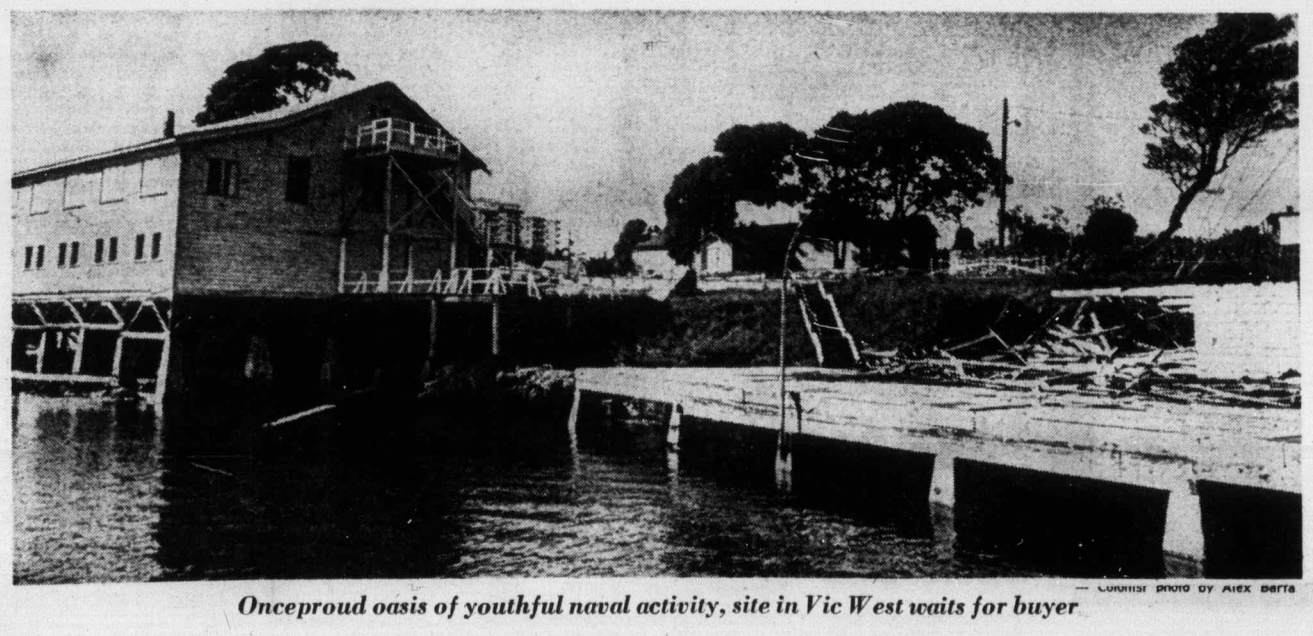

— Colonist photo by Alex Barta

Onceproud oasis of youthful naval activity, site in Vic West waits for buyer

League now asking $350,000 for land

The Navy League of Canada is again offering its key Victoria West waterfront property to the city, this time for $350,000.

Once a centre for James Bay Athletic Club oarsmen, the two-acre parcel at the foot of Robert was the home of the Navy League's sea cadets for 35 years.

Navy League president George Stephens said Monday the cadets vacated the property June 1 and were now moving into three huts on DND property at Macaulay Point.

Stephens said the city was offered the property in 1972 for $225,000 but turned it down.

The latest offer will be debated by city aldermen at a land use and zoning committee meeting this morning.

During the '30s, members of the James Bay Athletic Club built the main building as a centre for their boating activities.

The Navy League bought the property in the '40s for youth organizations. The original building still stands, aging and in need of renovation. A boathouse, bandhouse, rifle range and other amenities were added over the years.

Facing a shortage of funds to maintain the property, the league offered it for sale on option earlier this year to Vancouver Island Development Corporation, which in turn had arranged to sell it to developer Neil De Macedo.

De Macedo dropped his plans for an 80-unit townhouse-apartment project after receiving the red light from city hall. Stephens said Monday De Macedo would have paid $385,000 for the property.

The Navy League is approaching several would-be purchasers in its drive to sell the property.

With the money, from the sale Stephens says the cadets hope to buy a $250,000 brigantine training vessel. A permanent home for the cadets is "still up in the air" but Stephens said he hoped a site could eventually